Ferry Spared as Spot Rail Strike Hits B.C.

Home Edition
TELEPHONE 383-4111
CLASSIFIED 386-2121

The Daily Colonist.

Sunny High 80
★ ★ ★
Weather Details On Page 2.

Vancouver Island's Leading Newspaper Since 1858

No. 192–115th YEAR | VICTORIA, BRITISH COLUMBIA, SATURDAY, JULY 28, 1973 | 15 CENTS DAILY 20 CENTS SUNDAY

BARRETT STOLE SHOW AND PLUM IN CALGARY

B.C.: Odd Man 'In' Of West

A Colonist Analysis
By CLAUDE ADAMS

Under the facade of the so-called western coalition, it must rankle in some Prairie hearts that British Columbia walked off with the plum of the just-ended western opportunities conference in Calgary.

Barrett
... little in common

The three Prairie provinces wanted changes in agriculture and transport policies, the four-star items on their agenda. All in all, the pickings were slim.

But B.C. wanted a foot in the door of chartered banks, and got it. Small wonder that Premier Barrett delivered the most optimistic summing-up of the four.

He looked and spoke like the man who had grabbed the brass ring. He said the decision to allow provinces into the banking business made the entire three days, plus all the months of preparation, worthwhile.

He said the west was a state of mind, that Ottawa should have displayed greater feeling, that he would try to understand the east if the east would reciprocate.

While the national news media listened through their earphones and put everything down on paper, he praised "bluntness" in political dealings, and decried platitudes.

It was a good effective plea for coast-to-coast understanding, but there were no shouts of "Hear, hear" from his western colleagues, even though they agreed that proposed changes in the Bank Act were a good thing.

Continued on Page 2

Three Die in 'Revolution for Allah'

Pen Ablaze, Rioters Hold 16

McALISTER, Okla. (UPI) — Almost half of the inmates of the Oklahoma State Prison joined a call to a revolution "in the name of Allah" Friday, seized 21 hostages and set fires which raged unhampered throughout the prison.,

Two inmates died at a McAlister hospital and a third lay dead on the prison yard, all apparent victims of knife fights among the inmates, according to Joe Carter, administrative assistant to Governor David Hall.

Carter said nine other inmates were admitted to city hospitals with lacerations and five others reportedly were wounded and untended in inmate-held areas of the prison compound.

Hall said there were "500 to 800 prison rioters" out of control at the facility. About 900 other prisoners returned to cells in the two cell blocks left untouched by the fires.

The fires, believed set only as an early diversion by the six inmates who started the disturbance, roared out of control through the afternoon. Firemen were kept back by the convicts, and the flames engulfed all but the two cell blocks, the administration building, the walls and the guard towers.

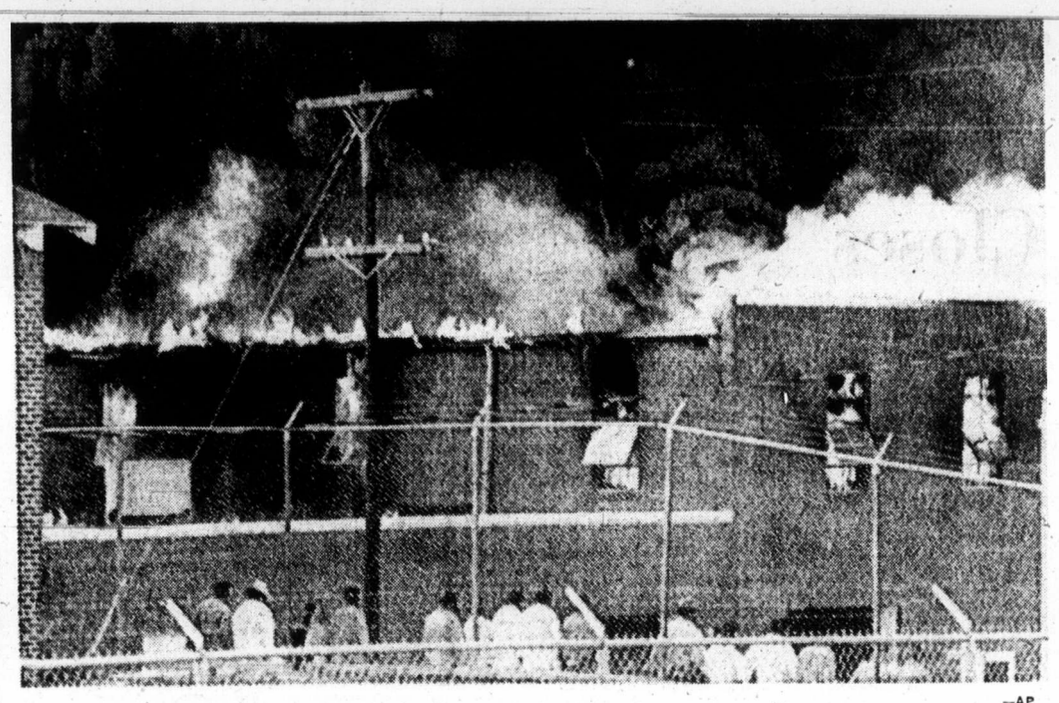

—AP

Non-rioting convicts line fence to watch prison buildings blaze

Six inmates started the disturbance by grabbing knives and meat cleavers and attacking their guards during lunch. They issued their call for other inmates to join them, and hundreds did as guards pulled back from the spreading fires.

"Come on, this is a revolution," one of the six shouted through a bullhorn. "In the name of Allah, come on and join us. Please join us. Show solidarity. Come together. Black or white. Black or white. We are all convicts. Join us."

All of the hostages were prison employees, though not necessarily uniformed guards. The inmates released three guards immediately after the disturbance began because they were injured in the early fighting, and the three were admitted to a city hospital.

In the early evening, the prisoners released two more hostages to carry a request to warden Park Anderson for a meeting. Anderson made no comment on whether he would meet with the hostages.

Cambodian Capital Has Jitters

● **Ottawa blasts Viet Cong in surprise move. Page 5.**

PHNOM PENH (AP) — The Cambodian military high command ordered the people of this capital Friday to take up arms against the possibility of attack by anti-government rebels who, it said, have infiltrated the city.

There was no immediate sign that anyone had done so and no indication that an attack inside the city of 1½ million was imminent.

But rebel forces — whom the government identifies as Cambodian communists called the Khmer Rouge, North Vietnamese troops and Viet Cong guerrillas from South Vietnam — have moved up to the outskirts where fighting continues.

United States B-52 bombers and smaller jet fighter planes roared over the city attacking suspected insurgent positions. Columns of black smoke rose over the combat zones.

A military command communique said the rebels had failed to launch their attack on the city because of heavy casualties inflicted on them by round-the-clock U.S. air strikes.

Victoria—U.S. Ferry Spared In Rail Strike

● **Layoffs continue, but CP Air still flying. Page 5.**

MONTREAL (CP) — Non-operating railway employees in British Columbia, Alberta, the Northwest Territories and the Yukon will strike at 6 a.m. today, it was announced here Friday.

Richard Smith, chief bargainer for the 56,000 workers involved in a contract dispute with 10 Canadian railways, said at a news conference the strike would last 66 hours until midnight Monday.

A similar strike by about 25,000 non-ops in Ontario which began Thursday morning, was to end this morning.

At the same time, Smith renewed charges that the CNR and CP Rail, the two largest railways involved, are "systematically locking out their employees in many parts of the country where no official strike has been called."

The railway spokesmen said Thursday the union charges of lockouts are an exaggeration.

On Vancouver Island, Canadian Pacific's Seattle-to-Victoria ferry, Princess Marguerite, will not be affected, although the Princess of Vancouver will be picketed in Vancouver and unable to sail to Nanaimo. This will affect some Island centres.

Roy Head, a spokesman for the Victoria strikers, said if the Princess Marguerite were halted it would affect only the travelling public and would not bother employers.

He said the Dayliner will be stopped for the three days of strike, as well as all rail freight traffic on the Island.

Telegram service will be stopped, although supervisory staff will be on duty to clear up material which arrives in the office before the strike deadline.

Head said one of the problems in the contract negotiations is the issue of wages.

CBRT people, he said are receiving an average of $3.54 an hour, while Teamsters Union members doing similar work are getting $5.05 to $5.15 an hour, although all companies are entitled to charge the same tariff rate.

Other issues in dispute include holiday time, and sick leave.

Leaders of a breakaway group of railway employees in British Columbia who are embroiled in a bitter dues battle with their own unions gave

Continued on Page 2

Whopping Bank Rate in U.K.

LONDON (AP) — The British government acted Friday to stop a dangerous fall in the value of the pound sterling and reduce the threat of another world monetary crisis.

The key move was to raise the Bank of England's basic lending rate a whopping 2½ percentage points to a record 11½ per cent, the highest bank rate of any leading industrial country. The previous high in Britain was 10 per cent in August, 1914.

Canada's bank rate has risen three times in the past three months. It was 4¾ per cent last April 5 and now is at 6¼ per cent.

In the U.S., the bank rate has risen five times since last February and now is at 7 per cent, matching its 1921 high.

The United States dollar, meanwhile, gained ground in Europe, closing at its best level for a week in France.

In another encouraging sign for the dollar, the free-market price of gold declined. The metal has

Continued on Page 2

Teenagers Die In Island Rivers

Two drowning incidents were reported on Vancouver Island Friday as hundreds of persons crowded rivers, lakes and ocean beaches.

Michael Lacasse, 17, of Nanaimo, was found drowned in the Nanaimo River at 2:30 p.m. by a group of children bathing near Cedar Bridge southeast of Nanaimo.

Police are still investigating the incident in which Lacasse's body was discovered fully-clothed.

Duncan RCMP reported the death of a 16-year-old Saskatchewan youth who drowned in Chemainus River about six miles northwest of the town Friday afternoon. His name is being withheld.

The youth and his family, were among a party of some 30 Duncan-based holiday-makers on a day-visit to a rough riverside camping area.

Duncan coroner T. H. Lines will hold an inquiry when the results of the autopsy are known.

Texasgulf Takeover Try Restrained by U.S. Court

TORONTO (CP) — A temporary order restraining the government-owned Canada Development Corp. from proceeding with a $290-million takeover bid for Texasgulf Inc., the United States-based resources company, has been granted in a Houston, Tex., court, CDC president H. Anthony Hampson said Friday.

● **B.C. businessmen staggered by Texasgulf offer. Page 10.**

In an interview, Hampson said he understood from CDC counsel in Canada and New York that Texasgulf management based its application on a Texas statute declaring that any company owning minerals in the state must have a majority of U.S. shareholders and a majority of directors from Texas.

"This is like saying that a U.S. company with a subsidiary in Timmins must have a majority of Canadian directors," said Hampson.

Asked if the move indicated that Texasgulf directors may be opposed to the takeover bid, Hampson said:

"I hardly think that they would have involved themselves in this course of action if that was not the case."

Hampson said that while directors in Canada normally make a recommendaton to shareholders in the face of a big bid they nevertheless remain neutral, permitting shareholders to make up their own minds.

"It seems that in America the directors make the decisions," he said.

"But we made what we considered a fair and reasonable offer and we intend to see that the Texasgulf shareholders are given every opportunity to make their own judgment.

"We made the offer seriously and plan to pursue it seriously."

The CDC announced its offer for 10 million shares of Texasgulf at $29 U.S. a share Tuesday. The offer expires Aug. 10. Friday's court action was the first reaction from management of the U.S.-based company.

Earlier this year, the CDC bought 748,000 Texasgulf shares in preparation for the takeover bid. The additional 10 million shares would give it about 31 per cent of the issued shares and about 35 per cent of outstanding shares.

Texasgulf owns large base metal mining operations near Timmins in northern Ontario. Discovery of the metals in 1964 sparked off one of the wildest penny mining booms in Canada's mining history.

Hampton said a further court hearing on the order has been set for Aug. 6.

The public would be kept informed of the status of CDC's bid, said Hampson.

Inside

Ex-Aide Defends Political Spying —Page 3

MPs Going to Pot, Says MD Who's MP —Page 6

Bay Village Land Changes Hands —Page 11

Sadat's War-Talk 'Real' This Time —Page 40

	Page
Bridge	28
Classified	26-38
Comics	17
Crossword	28
Entertainment	18, 19
Family	22, 23
Finance	8-10
Garden Notes	17
Marine Calendar	11
Names in the News	3
Provincial Court	11
Sport	14-16
Television	27

SPACEMEN UP TODAY

Menagerie on the Pad

CAPE KENNEDY (UPI) — Three "eager and waiting" astronauts bound for a 59-day stay aboard America's Skylab space station in the company of six mice, two spiders, a pair of minnows and a swarm of gnats spent their final earthbound hours Friday relaxing and sunbathing.

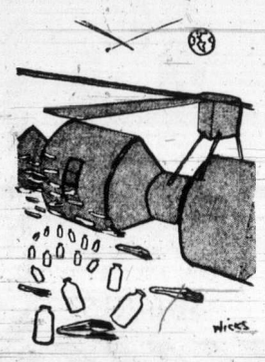

Due for a fiery liftoff atop a Saturn 1B rocket at 4:11 a.m. Victoria times today, Alan Bean, Owen Garriott and Jack Lousma will take over the $294 million space station left in orbit 270 miles above the Earth by the first Skylab crew June 22 after 28 days of space housekeeping.

The doubly-long stay of Bean's Skylab 2 crew will give scientists — already elated over data from the first living-in-space mission — a new bonanza of information on man's reaction to long-term weightlessness and studies of the sun and the Earth.

"The crew is eager and waiting," reported Skylab program director William Schneider on the eve of the launch.

Paternity Leave For Male Staff

WASHINGTON (AP) — The labor department Friday became the first federal agency to grant paternity leave to male employees "so that the home and family are taken care of" after their wives give birth. The new benefit previously restricted to women — allows up to 30 days' leave either without pay or charged to leave.

Olympics Bill Closes Session

OTTAWA (CP) — Parliament adjourned belatedly Friday for a 2½-month holiday after driving through passage of a bill to help finance the 1976 Olympic Games in Montreal.

The session started Jan. 4 and lasted more than six months without a major break. It continued almost a month beyond the normal summer adjournment as the minority Liberal government sought passage of priority legislation.

The recess to Oct. 15 left the controversial capital punishment bill still hanging, but under terms of an all-party agreement, it is to get top priority when the Commons resumes.

Debated for 15 days since it was introduced in January, it will renew until the end of 1977 a ban on the death penalty except for killers of policemen or prison guards.

House and Senate both gave last-minute approval to sup-

Continued on Page 2

B.C.: Odd Man 'In' of West

From Page 1

Most observers agreed that he stole the show in the last act.

His summing-up, for example, stood in stark contrast with that of the host premier, Peter Lougheed of Alberta, who was glum and dismayed because he felt a blanket of alienation still hung over the West. "We still feel fenced in," Lougheed said, in the most telling statement of the conference.

The three days in Calgary demonstrated clearly that aside from geography, British Columbia has less in common with the Prairies than with central Canada.

Its economy doesn't rely on agriculture, on the income stability of farmers. Fluctuating prices of feed grain and livestock don't rally affeect it.

Nor do "discriminatory" freight rates on the railroads hamper the development of industry. In fact, the rates which are set to fight off foreign competitition benefit B.C. in many cases.

Thirdly, as a federal paper revealed, B.C. gets three-quarters of the money invested in the west by the Industrial Development Bank.

And added to all these things, B.C. entered the conference with a $325 million development of port facilities at Prince Rupert under its belt.

This underlined the disappointment of Manitoba's Ed Schreyer, who wanted more federal cash for Churchill and ended up with what he called "a maintenance program."

Then, came Finance Minister John Turner's dramatic announcement of upcoming changes in the Bank Act to let provinces buy up to 25 per cent of the voting shares in chartered banks.

The Prairie premiers could be forgiven if they felt like losers in a poker game whose buddy has just raked in the big pot.

When they heard Barrett speak about Ottawa's necessity to approach the west with "feelings instead of facts," did they remember their collective pledge before the conference to press for "concrete" solutions?

Barrett emerged from Calgary as the dominant personality among the western leaders. He was articulate, almost boyishly frank, witty but not smart-alecky, and pointed in his comments.

He came across bright, while his three colleagues around the horse-shoe table at Mount Royal College were efficiently grey.

Prime Minister Trudeau, the butt of many of his jokes, dropped some strong hints during and after the conference that Barrett was grandstanding for the galleries. Barrett, looking almost hurt, denied it earnestly at a press conference.

All things considered, the Calgary conference was perhaps too much live-television entertainment and not enough gut negotiation between Ottawa and the discontented provinces.

But theatre or no, the B.C. delegation returned home happiest and healthiest of the lot.

JEUNE BROS.
FOR
CAMPING

West's Trains Halt

From Page 1

reluctant support Friday to what they described as the "phoney strike".

In a statement prepared Friday for distribution to railway employees across the country, the B.C. branch of the Canadian Railways Employees Pension Association called on all members to refrain from crossing picket lines established by the non-operating unions.

At the same time they called for a shakeup of union leadership immediately the strike ends to rid themselves of what they called "company unions."

The statement said that for years the unions "have protected and advanced the economic interests of the railway companies."

On the national scene, the unions said Friday the companies are sending home thousands of employees in unaffected provinces or refusing to admit them when they report for work.

They said more than 1,000 were locked out Friday in Montreal area railway installations.

In Toronto, James Hunter, regional vice-president for non-operating rail unions, said Friday striking rail workers in Ontario have been told to report for work this morning.

More than 20,000 non-operating rail workers were told to start reporting for work at 6 a.m., even though some of them had been notified by railways that their jobs had been abolished, he said.

The decision to return to work came after consultation with union officials of the Canadian Brotherhood of Railway Workers in Montreal, who also announced that non-operating employees will go on strike at 6 a.m. in British Columbia, Alberta, the Northwest Territories and the Yukon.

Ontario was the first province hit by the series of rotating strikes which involved 20,000 of the 56,000 union members across Canada, locked in a contract dispute with 10 Canadian railways.

Session Closes

From Page 1

porting the Olympic Games through the sale of commemorative stamps and coins as well as a national lottery.

It will permit a special issue of $450 million worth of $5 and $10 coins between this fall and 1976. Games promoters hope for a $250 million profit. An additional $10 million is expected from the sale of stamps and other postal items.

Twenty-seven other bills were passed during 132 sittings days, including one that put off electoral redistribution for al least 18 months. Many MPs had complained that redistribution, proposed by 10 provincial commissions, would give urban regions too powerful a voice in Parliament and leave rural voters out in the cold.

A bill outlining proposals to control election expenses is still in committee.

Despite all-party agreement on the recess, Opposition Leader Robert Stanfield criticized the government, saying the Oct. 15 date for resuming the session is the government's idea, not his.

". . . We are ready to stay here, if necessary, to face up to our responsibility as parliamentarians in this situation, which virtually amounts to a crisis."

He was referring to the unsettled dispute between the railways and their non-operating workers and the continuing rise in the cost of living.

"There comes a time when the public interest must prevail, and we will expect this government to discharge its responsibility."

Stanfield's comment on the railway situation was termed "pious pontification" by Labor Minister John Munro.

"We're fully aware of the serious implications of a railway strike. It is misleading to suggest that a minister of labor can corral the parties by the scruff of the neck, throw them into a room and tell them to come out with a settlement."

New Democratic Leader David Lewis accused Stanfield of hypocrisy. He said the Conservatives should be honest enough to say they want the railway workers ordered back to work through legislation.

Former prime minister John Diefenbaker turned in a vintage performance in his parting shot at the government before the recess.

When Acting Prime Minister Mitchell Sharp fired back a retort or two, Diefenbaker showed his old-time form.

"What manner of mumbling is this that is going on?" he asked.

". . . Even in the days of the aboriginals, if one was speaking and the others had nothing to say, they did not mumble and gumble."

John Fraser (PC—Vancouver South) was critical because Canada had not succeeded in having the United States stop tanker traffic close to the B.C. coast.

Softball Oldtimers In Action

Victoria's softball oldtimers will don spikes again Sunday for a benefit game against members of the Victoria City Police Department.

The game, with all proceeds going to the G. R. Pearkes Clinic for Handicapped Children, will be played at Heywood Avenue Park starting at 2:30 p.m.

Joe Bryant will be the "playing-manager" for the oldtimers. His team will include pitchers Barry Jackson and Bob Haldane, catchers Les Wilson and Mick Smith, infielders Ron Benn, Gordy Jones and Len Anderson, Stu Mitchell and outfielders Verne Evans, Stan Stewart, Ben Price, John Furmston and Charlie Boyd.

From Page 1

Bank Rate

been rising while confidence in paper money, particularly the dollar and the pound, has been strained.

The crucial moves appear to have been taken in London. For the last week the pound has been the weakest of the world's leading currencies and the gravest threat to international monetary stability.

By Friday morning, it had lost seven cents against the dollar in the last week and 11 cents in the last month. Weighted in terms of trade against the world's leading currencies, the pound was down to an all-time low, nearly 20 per cent below its buying power in December, 1971.

Concern was growing in London that a continued sharp drop of the pound could jeopardize the system of floating exchange rates used by the world's leading industrialized countries since March.

Experts said one reason for the pound's poor performance was that interest rates had got out of line. For the first half of this year, British interest rates were the highest in Europe. Investors with "hot money," seeking to make a quick profit, tended to lend money in Britain. These funds supported the pound.

But by July, interest rates were higher elsewhere. The "hot money" flowed out and the pound sank.

The Bank of England's move contained grave political risks for Prime Minister Edward Heath's Conservative government. A huge rise in interest rates means a credit squeeze likely to slow down Britain's commitments for economic growth.

Jet Crash Bill $21.5 Million

LONDON (UPI) — Insurance underwriters have paid $21.5 million to Japan airlines for the 747 jumbo jet which hijackers blew up in Kbenghazi on Tuesday, insurance brokers said. The plane was blown up on the runway at Kbenghazi just after the passengers left through the emergency exits.

YORKSHIRE
TRUST COMPANY
8½% 3 YEAR GUARANTEED INVESTMENT CERTIFICATES
1 YEAR NOW 8¼%
MINIMUM $500.00
For Further Information Call
737 FORT ST., VICTORIA 384-0514
MEMBER: CANADA DEPOSIT INSURANCE CORPORATION

Haldeman Spared Added Woe

WASHINGTON (UPI) — John Wilson, H. R. Haldeman's lawyer, said Friday that his client was stopped for speeding recently in California but was released without a ticket by a sympathetic police officer.

"You're in enough trouble. I won't give you a ticket," Wilson quoted the policeman as saying.

Wilson said Haldeman, former White House chief of staff, is now in Washington preparing for his testimony, expected Monday before the U.S. Senate Watergate committee.

Wilson made the comment during a recess in the hearings during testimony by John Ehrlichman, another former presidential aide represented by Wilson.

Yukon Borrows B.C. Canoes

Five B.C.-owned canoes will be loaned to the Yukon government for its Klondike canoe pageant to be held Aug. 1 to 17. A team from B.C. will compete in the pageant, which will go from Skagway, Alaska, to Dawson City.

Brian Holley
VOLVO SALES
SERVICE AND PARTS
8 A.M. TO 8 P.M. DAILY
3319 DOUGLAS ST.
at Cloverdale
384-1161 (Licence D2785)
VOLVO

Back Exercises

By G. C. THOSTESON, M.D.

Dear Dr. Thosteson: Do you have exercises for a person with disc trouble? I'm interested in firming my midriff but feel restricted because of a past herniated disc in the spine.—**M.F.**

Not all back exercises suit all people. In your case, I certainly would consult the doctor who treated the disc condition, and find out from him what would be suitable for you and what would not.

Dear Dr. Thosteson: Is there any way a person can tell whether he has bad breath? I have no one to ask. I have rhinitis but no sinus trouble.—**L.M.**

The most obvious and logical method, of course, is to ask someone. But we all know that this doesn't always work because, as the advertisement used to say, "Even your best friends won't tell you."

Usually a relative, especially mother, is a good one for young people to turn to to get a "breath test." Her concern for your social life will usually far transcend any qualms over hurting your feeelings.

But if, as you say, you have no one to turn to, than you can usually get a pretty good reading on your breath by simply cupping your hand over your mouth and breathing in to it. This should tell you whether or not your breath could stand improvement.

If you do have halitosis, then the only real answer is to get rid of it, rather than go through life dousing your mouth with temporary solutions such as mouthwashes which will only mask the problem.

Your rhinitis could be causing bad breath. If not that, bad breath can be caused by dental problems, mouth breathing or any other oral, nasal or intestinal tract disorders.

Your Good Health

The Weather

JULY 28, 1973

Sunny and warm. Winds light. Friday's precipitation nil. Sunshine 14 hours, 42 minutes. Recorded high and low at Victoria, 79 and 53. Today's forecast high and low, 80 and 55. Today's sunrise 5:43 a.m. sunset 8:57 p.m.; moonrise 4:18 a.m. moonset 8:11 p.m. Sunday outlook: Sunny but not so warm.

East coast of Vancouver Island — Sunny and warm. Winds light. Friday's precipitation nil. Recorded high and low at Nanaimo, 86 and 63. Forecast high and low, 85 and 60. Sunday outlook: Sunny and cooler.

West Coast of Vancouver Island — Sunny except for patches of low cloud or fog along the coast in the morning. Winds light. Forecast high and low at Tofino, 75 and 50. Sunday outlook: Mostly cloudy and cooler.

North Coast — Mostly cloudy with fog patches along the coast. Highs in the low 60s except 74 near mainland valleys, lows 50 to 55. Sunday outlook: Cloudy and cooler.

Extended outlook, Monday through Wednesday — Morning cloudiness Monday becoming fair with temperatures a little above normal Tuesday and Wednesday. Highs Monday mostly in the 70s, but going into the 80s after that. Lows in the 50s.

READINGS

	High	Low	Close
St. John's	75	60	—
Halifax	68	59	.06
Fredericton	79	61	—
Charlottetown	71	63	—
Montreal	85	71	.37
Ottawa	84	68	.27
Toronto	81	66	.11
North Bay	75	65	—
Thunder Bay	58	52	2.14
Kenora	57	50	1.25
Winnipeg	70	57	.11
Brandon	72	58	—
Regina	78	53	—
Saskatoon	77	50	.04
Prince Albert	74	50	—
North Battleford	70	51	.04
Swift Current	84	46	.04
Medicine Hat	90	52	—
Lethbridge	85	57	—
Calgary	75	54	—
Edmonton	64	50	.85
Cranbrook	87	53	—
Castlegar	93	56	—
Penticton	90	59	—
Revelstoke	85	59	—
Princeton	89	50	—
Vancouver	76	56	—
Prince Rupert	65	50	—
Comox	82	57	—
Salmon Arm	83	46	—
Prince George	74	51	—
Kamloops	87	62	—
Whitehorse	75	40	—
Fort St. John	67	48	.07
Seattle	86	58	—
Spokane	95	60	—
Portland	95	65	—
Los Angeles	77	63	—
Phoenix	107	80	—
Las Vegas	107	77	—
Miami	87	76	—

TIDES AT VICTORIA HARBOR
(Tides listed are Pacific Standard Time)

	Time H.M.	Ht. Ft.	Time H.M.	Ht. Ft.	Time H.M.	Ht. Ft.	Time H.M.	Ht. Ft.
27	06.55	.0	17.00	7.9	18.00	7.8	22.50	9.3
28	07.40	-0.2	17.25	7.8	19.10	7.6		
29	00.15	9.2	08.25	.0	17.40	7.8	20.15	7.1
30	01.30	8.9	09.10	.5	17.15	7.7	21.15	6.6
31	02.30	8.5	09.50	1.3	16.55	7.9	22.15	5.9
1	03.25	7.9	10.30	2.3	17.20	8.2	23.10	5.3
2	04.40	7.2	11.05	3.4	17.50	8.4		

TIDES AT FULFORD HARBOUR
(Tides listed are Pacific Standard Time)

	H.M. Time	Ft. Ht.	H.M. Time	Ft. Ht.	H.M. Time	Ft. Ht.	H.M. Time	Ft. Ht.
27	00.00	10.8	08.20	.5	17.00	10.8	21.00	9.7
28	01.10	10.7	09.15	.2	17.35	11.0	22.00	9.3
29	02.15	10.6	10.05	.3	18.05	11.0	23.00	8.6
30	03.25	10.3	10.45	.8	18.45	11.0	23.45	7.8
31	04.45	9.9	11.30	1.6	19.00	11.0		
1	00.45	6.9	05.40	9.3	12.10	2.8	19.25	11.0
2	01.30	6.9	06.55	8.8	12.50	4.1	19.50	11.0

It's A Shoe-In!
Eaton's Budget Store
SHOE SALE
Tuesday, July 31st
EATON'S

WHISTLE WHILE YOU SAVE AT
DOMAN'S
AT 280 BAY STREET
COMPLETE BUILDING SUPPLY AND HOME IMPROVEMENT CENTRE

SANDY-COAST WALNUT
4x8x¼" Sheets
SPECIAL LOW PRICE
31.50 SHEET
CABINET MAKERS' BARGAIN

FENCE STAIN
BROWN ONLY
ANOTHER DOMAN SPECIAL 2.79 GAL.
Supplies Limited

1⅝" ARBORITE EDGE TRIM
Discontinued Colors
10'0" ROLL
45c

SATURDAY HAND TOOL SALE
10% OFF
ALL MARKED PRICES

LUMBER
FOR THE HANDYMAN

	6'0"	8'0" Utility
1x3 HEMLOCK-FIR	27¢	
1x4 HEMLOCK-FIR	30¢	
1x6 HEMLOCK-FIR	45¢	
2x3 HEMLOCK-FIR	42¢	88¢
2x4 HEMLOCK-FIR	65¢	1.20
2x6 HEMLOCK-FIR	99¢	1.76

Basket Weave Fencing, 3'6" high. FOOT 95¢
Picket Fence, Cedar Pickets, 3' high. FOOT 1.10
1x4 Econo Cedar, 6'0". Bundle of 10. EACH 2.40
1x4 Econo Cedar, 10'0". bundle of 10. EACH 3.99

The Zonolite Story in Four Words
"KEEP COOL-SAVE FUEL"
Enjoy Cool Comfort In Summer - Cosy Warmth...Fuel Savings In Winter
FIREPROOF ROTPROOF ZONOLITE VERMINPROOF ALL-MINERAL
HOME INSULATION
BEAT THE PRICE RISE AND SAVE $$$$$$$
$1.45 BAG
Covers 20 sq. ft. 2 inches Deep

SIMULATED OAK PARTICLE SHELVING

36"x12"	1.10
48"x12"	1.60
60"x12"	2.00
72"x12"	2.40

MIXED NAILS
50-LB. BOX
FEW ONLY LEFT AT
4.95 BOX

PRIMED SHUTTERS
MARKED DOWN

79"x12". PAIR	24.80
59"x14". PAIR	16.95
55"x14". PAIR	16.15
43"x14". PAIR	13.05

EXTRA SPECIAL
⅛" PANELS
Finished in beige or orange.
TO BE SOLD AT
3.99 4x8 Sheet
Way Below Replacement Cost!

DOMAN'S
280 Bay St.
Just Over Point Ellice Bridge
386-2151

NAMES in the NEWS

Jehovah's Witnesses Will Expel Smokers

TORINTO — Jehovah's Witnesses have been given six months to give up smoking or be "disfellowshipped."

Larence Gray, district overseer in southern Ontario, told a mass meeting of Jehovah's Witnesses, congreagated for a five-day Divine Victory assembly at Woodbine race track, that smoking is "a dirty, harmful habit."

Gray told the congregation that a smoker will be helped by church elders to quit the habit during the six months.

"But if he doesn't do it by then, we'll have to assume that if he is a servant of cigarettes, he can't be a true servant of Jehovah."

Witnesses place cigarettes in the same category as drugs since they can assume control over one's life, he said.

□

SAN ANTONIO, Tex. — A former Playboy bunny who says she was a sex object in her former job graduates today from basic training at Lackland Air Frce Base. **Airman Sally Ann Davis**, 21, of Vinita, Okla., says she likes the air force because "I'm not a sex object here. I like the service because men and women work together on an equal basis. I get respect from the men at Lackland, which is something I didn't get in my previous job."

□

PARIS — Novelist **Francoise Sagan** is fleeing Paris to live in Ireland "to protect myself," she said. Sagan, who arrived sensationally on the Paris literary scene at the age of 18 with her first novel Bonjour Tristesse (Hello Sorrow), is now 38. She said one of the reasons for the move was a Paris newspaper report which suggested she had been drinking heavily. She said she is suing the newspaper.

□

KINGSTON, Ont. — **Harold Ballard**, president of Maple Leaf Garden in Toronto who is serving a three-year fraud term at Millhaven penitentiary, has applied for parole in October. **C. A. M. Edwards**, regional representative of the national parole board in Kingston, confirmed that he has received an application from Ballard.

□

QUEBEC — The special unit investigating organized crime will be put under the direct authority of the Quebec Police Commission, which is conducting the inquiry into organized crime, **Justice Minister Jerome Choquette** said. Choquette said this would set "a clear line of authority," one of the troubles plaguing the unit since it was set up in June, 1972.

□

HONG KONG — **Peter Godber**, a former Hong Kong police chief who amassed an $800,000 fortune before returning secretly to England, is unlikely to be extradited to the British colony, a reliable source said today. Godber, reported to be living in a cottage in Rye, southern England, is wanted in Hong Kong to explain sums of money deposited in banks in the United States, Canada, Britain, Australia and Hong Kong which total nearly six times his net salary during his career.

□

CAPE TOWN, South Africa — Pioneer heart surgeon **Dr. Christiaan Barnard** says his most successful transplant patient, **Dorothy Fisher**, is "perfectly well" and will leave the hospital shortly after a routine checkup. The 41-year-old Miss Fisher received her new heart April 17, 1969. She was admitted to hospital Friday when she complained of not feeling well.

□

WASHINGTON — After several weeks of close questioning, the senate armed services committee has approved the nomination of **William Colby** to be director of the Central Intelligence Agency.

□

RENO, Nev. — Gamblers often say that you win some and you lose some. Two California men won a lot and Harold's Club in Reno lost a lot. **Marvin Furman** won $15,520 on a quarter slot machine, and less than 30 minutes later, **Luciano Meconi** put one dollar in a slot machine and won $7,946.

□

SINGAPORE — A Chinese dance hall hostess convicted for her role in a 1970 murder has died on the gallows, the first woman hanged in Singapore. **Mim Wong Weng**, 34, was hanged after appeals that went all the way to the Privy Council in London, the highest appeals court in the British Commonwealth. Hanged with her was her estranged husband, **Sim Woh Kum**, who also was condemned for his role in the 1970 butcher knife slaying of her former lover.

□

MONTREAL — **Jacques Rose**, within hours of being sentenced to eight years in prison, was freed on bail pending appeal against his conviction of being an accessory after the fact of the kidnapping of **Pierre Laporte**. A $5,000 personal bond was one of seven conditions set by the court for Rose's release.

NHL, WHA To Meet Lalonde

CHARLOTTETOWN (CP)— A meeting between federal Health Minister Marc Lalonde and representatives of the World Hockey Association and National Hockey League will be held in Vancouver next Friday.

Mr. Lalonde announced the site of the meeting here Friday.

He said the purpose of the meeting is to try to reach an agreement with the WHA on drafting junior hockey players in Canada.

President 'Has Right' To Dig Political Dirt

WASHINGTON (UPI) — John Ehrlichman Friday defended the use of spying into the personal habits of politicians as long as members of Congress "totter onto the floor" in no condition to cast sober votes.

In a long exchange with Senator Lowell Weicker during his fourth day of cross-examination at the senate Watergate hearing, the former assistant to the president argued that the people's right to know whether public servants are competent overrides the seamy aspects of employing undercover agents.

Ehrlichman, a teetotaler, said " a king of unwritten law" in the news profession keeps such news from voters, so it is legitimate for an incumbent politicians' opponents to dig it up as best he can.

He defended the long employment by the White House with campaign funds of Anthony Ulasewicz, who testified he looked into the Chappadquiddick affair involving Senator Edward Kennedy and investigated the personal, sexual, moral and drinking habits of friends and opponents of the Nixon administration.

Ehrlichman said a politician need not be judged solely on his voting record. "If it were," he said, "we would countenance the perpetuation of scoundrels in office, who were thieves, who were fraudulent, who were profligate or otherwise unfit for office."

Because the news media don't report misbehavior, he said, "constituents at home have no way of knowing that you can go over here in the gallery and watch a member totter onto the floor in a condition which . . . at least partial inebriation . . . which would preclude him from making any sort of a sober judgment on the issues which confront this country."

Weicker did not argue that congressmen don't drink to excess but he objected to the use of spies to uncover such facts, he said elections should be settled on matters other than dirt.

"But to sit here at this moment in time," Weicker said, his voice rising, "and tell me that we're going to settle our elections on the basis of sexual habits and drinking habits and domestic problems and personal social activities, well — I'll tell you, you stick to your version (of politics) and I'll stick to mine."

Ehrlichman completed his latest appearance before the panel in late afternoon, and is to resume the witness chair on Monday.

Committee chairman Senator Sam Ervin, when his turn to question the witness came, delivered an anguished lecture of his own. He complained that, intentionally or not, Nixon blocked access to the full facts about Watergate by the grand jury investigating the affair.

Through Nixon's request to the prosecutors, Ervin said, campaign fund-raiser Maurice Stans was "given a privilege no citizen of the United States is entitled to have." He said Stans was spared an appearance before the grand jury, where any member could have questioned him, and permitted to be questioned solely by the prosecutors in private, with his written statement then transmitted to the jurors.

In the meantime, the White House indicated that Nixon plans to speak out on the Watergate scandal soon, perhaps within the next two weeks.

Julie Nixon Eisenhower said her father would address himself to the issue within that time and Deputy Press Secretary Gerald Warren said he wouldn't dispute her "very good pipeline."

"I would not say anything which might be construed as disputing what Julie says," Warren told reporters. He would not pin down further the time for the Nixon action, however.

To Get Tapes

Cox Promises Vigorous Push

WASHINGTON (UPI) — Special Watergate prosecutor Archibald Cox, asserting his independence of the executive branch, promised a vigorous court battle for the White House tapes Friday and predicted President Nixon would obey a Supreme Court order to release them.

Although Nixon has ignored subpoenas for the tapes, Cox disclosed that the White House has turned over a list of 1972 campaign contributors that has allowed him to "press forward very vigorously" with an investigaton of illegal corporate donations to the president's re-election campaign.

But Cox said the White House has refused his request for files involving the justice department's handling of an antitrust case against International Telephone and Telegraph Corp., certain documents involving former White House counsel John Dean and an inventory of other White House papers relevant to the grand jury investigation.

Cox said he did not consider the White House refusal to be final, however, and he held out hope of obtaining the documents eventually.

"I intend to push forward in the courts rigorously," Cox said, because the tapes are "highly relevant" in the grand jury's search for evidence to determine whether Nixon and his aides were personally involved in the Watergate coverup and whether perjury was committed.

Planted Pill Deters Alcoholics

CHESTER, England (CP) — Doctors at an addiction-treatment centre here have reported partial success in weaning chronic alcoholics away from the bottle by means of a surgically-implanted drug.

The drug, disulfiram, was buried in pill form under the abdominal skin of 47 patients and dissolved into the bloodstream over a period of six months.

It caused the patients to feel extremely ill whenever they imbibed and most of them stayed on the wagon, for some time at least, after the drug had disappeared from their bodies.

Research is continuing to determine optimum dosages and whether regular implantations would be a practical treatment for general use.

*Summer sizzlers

Sale Prices in Effect 'til Sat., 5:30 p.m.

Now Is the Time to Buy at Outstanding Sale Prices!

Our Furniture Department has, on sale, for immediate delivery:

★ 35 CHESTERFIELD SUITE STYLES

Colonial — French Provincial — Traditional — Modern and Transitional — Spanish. Over 100 suites on sale in a wide range of fabrics and colors from Canada's leading manufacturers.

★ 30 BEDROOM SUITE STYLES

You will be delighted with your purchase from the quality Bedroom Suites included in our Summer Sizzler Sale.
Included are sale prices on Open Stock Dressers — Chests — Beds — Night Tables

★ 10 DINING ROOM SUITE STYLES

French Provincial — Mediterranean — Spanish — Modern — all on sale for this special event.

● 10 Metal Dinette Suite Styles on Sale
Choice of Size and Color

● Love Seats
New Shipment Just Arrived

● Dozens of Decorative Chairs Rockers, Recliners
In Beautiful covers and colors

● Occasional Furniture
DESKS — BOOKCASES — CURIO CABINETS — RECORD CABINETS — COFFEE COCKTAIL TABLES with Matching Lamp Tables.

YOU COULD WIN ONE OF 10 FAMILY DAYS AT THE PACIFIC NATIONAL EXHIBITION
Including: Ferry Fare, Parking, Meal Tickets
Playland Rides and Hotel
Plus
Top of the house tickets to one of the Star spectacular shows
● JAZZ CONCERT ● BILL COSBY SHOW ● MILLS BROTHERS ● CHARLEY PRIDE SHOW ● SONNY AND CHER SHOW ● RED ARMY CHORUS ● R.C.M.P. PAGEANT ● SUSAN AND TERRY JACKS AND THE POPPY FAMILY
ENTER NOW AT STANDARD

See Victoria's Largest Selection

We have so many items on Sale we could not list them all. Shop Standard in Confidence for Quality and Service.

You will be Delighted coming to Standard this weekend and choosing your furniture. If required we will hold your furniture free for 3 months. So Victoria and Up-Island residents come to Standard now and Save during our Summer Sizzler Sale.

Sealy Matchmaker Hollywood Bed

Your pick of 6 Headboards included at no extra cost. Sealy Ashbury—complete

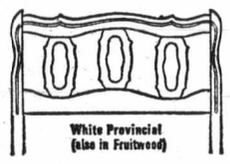

4 piece Twin Ensemble 119.95

● Firm smooth top mattress
● Matching Sealy Box Spring
● Choice of 6 designer Headboards
● Sturdy Metal Bed Frame

BY THE MAKERS OF THE FAMOUS SEALY POSTURPEDIC

Color or Black and White, the choice is yours with . . . RCA TELEVISION

★ 20" PORTABLE COLOR TV
90% Solid state. Complete with 4 button remote-control. SALE PRICE 499.95

22" CONSOLE COLOR TV
90% Solid state. Walnut veneer cabinet.
SALE PRICE 499.00

ALSO BLACK AND WHITE PORTABLE TV's
12", 19", 20" Portables. SALE PRICED FROM 99.00

23" BLACK AND WHITE CONSOLE TV
Walnut veneer cabinet. SALE PRICE 219.00

737 Yates St. Downtown 382-5111

STANDARD FURNITURE

The Daily Colonist.

"An Independent Newspaper . . . The Organ of No Clique or Party"

1858 — Published every morning except Monday by The Colonist Publishers Limited at 2621 Douglas Street, Victoria, B.C. Second class mail registration number 0516. All undelivered copies or any notices respecting changes of address are to be sent to the above address. Member Audit Bureau of Circulation. — 1973

RICHARD BOWER — Publisher and Editor-in-Chief

An Angry Canadian

MOST OF HIS COUNTRYMEN will applaud the remarks of Vernon Turner, Ottawa's senior representative on the International Commission of Control and Supervision in Vietnam, castigating the Viet Cong insurgents for their "outrageous" treatment of the two Canadian officers they kidnapped on June 28 and held captive until July 15.

There are some, of course, who will never admit that a communist is capable of wrongdoing or of error; but even the most ardent must find it hard to play the apologist in this instance.

Captains Ian Patten of Toronto and Fletcher Thomson of Ottawa "were denied even the treatment accorded prisoners of war," charged Mr. Turner.

The Canadian diplomat delivered his angry message to a full meeting of the international commission in Saigon, catching the pro-communist Polish and Hungarian representatives unprepared for the sort of rejoinder that would be expected of them.

No doubt they will have something to say by way of justification for the kidnapping, and even the inexcusably cruel treatment of the Canadian officers. But they will not be able to persuade the non-communist world that the Viet Cong action was anything other than unwarrantable, unlawful by the terms of the Paris armistice agreement, and unpardonable for its contempt of the truce and the non-communist officers attempting to supervise it.

"There is little evidence of genuine goodwill (towards the armistice commissioners), notwithstanding professions to the contrary," Mr. Turner commented.

In fact, there is no real evidence whatever that the Viet Cong and their masters in Hanoi have the slightest concern for the commission or the truce terms, except insofar as they can be used to advance their own cause.

Mr. Turner's blunt condemnation of Viet Cong tactics generally, and the kidnapping of the Canadians specifically, was overdue. It is official, in the sense that it was made with Ottawa's approval. But it seems a pity the Canadian government could not have made a formal complaint and in the harshest terms. It would have had more diplomatic weight.

UIC Bank Raiding

MANPOWER MINISTER Robert Andras says he has told the Unemployment Insurance Commission to cease seizing money from the bank accounts of persons who have received overpayments of benefits. It is not totally reassuring that he has ordered a suspension of the procedure, however, rather than a termination.

The action arises out of cases brought to light in the House of Commons. Alfred Hales, Progressive Conservative member of Parliament for Wellington, Ont., cited the instance of an unemployed father of five in Waterloo whose small savings account was taken, without notice, by the Unemployment Insurance commission when he could not repay at once $253 in benefits to which he had not been entitled.

According to Mr. Hales, the man learned that his $95.14 bank account had been wiped out by the UIC only when his wife tried to withdraw money from it after his unemployment benefits had ceased.

This is a lawful procedure, according to the minister. But clearly it ought not to be.

We have no sympathy with those who by deliberately misleading the commission gain benefits which should not be coming to them. But there is no indication in the case cited by Mr. Hales of an attempt to defraud the UIC. And even if there were, the proper course for the commission as for any other government agency would be to regain its money through the courts.

It is a frightening thought that an arm of government is apparently permitted to act as the judge of a citizen's sins of omission or commission, give him no opportunity to contest its actions and seize his money in the bank with no notice.

Mr. Andras told the NDP member for Winnipeg North, David Orlikow, in the Commons on Wednesday in answer to a question that he has "suspended the approach until a total examination is possible." It should have been suspended when his attention was called to it as early as February; it should have been abolished before now.

If Only He Could

HE'S A GOOD GUY, that minister of national revenue. Alex Patterson, MP for Fraser Valley East, asked him the other day if, in view of the delay in processing many income tax returns, he would give consideration to paying interest on overpayment of tax at the same rate as is charged by his department on underpayment of tax. And the generous minister replied:

"Mr. Speaker, if I were permitted by law, I would be very glad to do so. However, we do pay interest from May 1 at the rate permitted by law."

It would be nice to know that he would also be very glad to suggest to his cabinet colleagues that he be permitted by law to do what he would be so glad to do if he could.

Ottawa Offbeat

Free Drugs for Pensioners

By RICHARD JACKSON, Colonist Ottawa Bureau

In his 16 years in the Commons, Cape Breton Conservative MP Robert Muir has asked a lot of questions, pleaded many causes and made so many speeches he long ago lost count and stopped piling them up in his files.

But never in those 16 years has he had the massive reaction to a speech as has all but buried him under a mountain of mail since he moved a resolution in the House for provision of free drugs to pensioners.

Individually by the hundreds and in organized groups by the score, pensioners have been writing to assure him of their appreciation of his efforts and to pledge him support in the next election.

★ ★ ★

It doesn't matter that only a tiny fraction of pensioners in Canada live in his constituency of Cape Breton-The Sydneys.

Letter after letter says that if they can't vote for him personally because they live in Belleville or Sudbury or Victoria — just about everywhere but his part of Cape Breton — they're going to vote for "somebody like you."

A careful reading of his mail indicates to Bob Muir that perhaps the pensioners, finally, are beginning to organize themselves into a special interest group.

He says "finally" because nearly every other segment of the population from the Chamber of Commerce throught the professional associations, trade unions, youth to welfare recipients have their pressure groups.

★ ★ ★

Even the homosexuals have organized themselves to demand from the state secretary — and receive — an Opportunity for Youth grant.

So how large a voting bloc could the pensioners muster if they voted as a special interest group, as so many say they will?

National Health and Welfare says there are 1.8 million pensioners.

The chief electoral officer reports there are roughly 12.8 million voters.

So one of every seven electors is a pensioner which gives the 65-and-over group considerable campaign clout.

One of the better letters — indicating that the pensioners are organizing — came to Mr. Muir from J. D. Ferguson, chairman of the Senior Citizens of Vaughan, a heavily populated township north of Toronto.

He writes a script, based on Bob Muir's free-drugs-for-the-pensioners resolution, and prefaces it with the lines:

"If someone wants a
word with you,
"Be patient and stand
still.
"You never know how
hard life is
"For those grown old
and ill.
"To let them have
their own so-say
"May give them comfort for the day."

In his script Mr. Ferguson lists the "good guys" in the commons, Conservatives Muir and Robert Coates of Nova Scotia, Social Crediter Henry Latulippe of Compton, Quebec, and New Democrat Grace MacInnis of Vancouver.

His "bad guys" are Liberals Gaston Isabelle of Hull, Quebec, parliamentary secretary to Health Minister Lalonde, and Victor Railton of Welland.

The "good guys" supported the Muir resolution, while the "bad guys," Victor Railton argued that there were too many "E.P. Taylors" on the old age pension roll with 75 per cent of pensioners requiring no such assistance, and Dr. Isabelle "talked" out the resolution, preventing a vote on it.

★ ★ ★

Bob Muir, in his plea for the pensioners, said the cost of free drugs could be financed, at $5 million, by chopping Information Canada's $10 million budget, or dipping little more than a few drops out of External Affairs $431 million foreign aid bucket.

But Mr. Ferguson has a better idea — it might even appeal to Victor Railton in his concern over "too many E. P. Taylors" being on the pension list.

He'd have the government assess each pensioner five cents a month for drug insurance and calculates that within a year there would be a $1,080,000 fund buildup, a worthwhile participating contribution to the estimated $5 million startup cost for a free drug plan.

With no money to spare on the five cents a month collection, and with the pensioners themselves helping to finance the plan, "there'd be no room for $40,000 deputy ministers and their lackeys to siphon any of it off through yet another layer of the bureaucracy," warns Mr. Ferguson.

The departmental computer could look after the nickel deductions and doctors handle distribution of the drugs, the way he sees it shape up.

Tourist Travel

Keeping Britain a Saleable Spectacle

By IVOR BROWN from London

"This year," a newspaper warns Britons, "our island is in danger of tilting beneath the weight of eight million tourists who are expected to pump £700 million into our economy." Must the people be troubled and even terrified by the boom in travel and the cash that comes with it? Is there peril in this prosperity which may be transient?

It is certainly possible that the flood of in-comers who add to Britain's income may dwindle to a moderate stream or even a trickle if it is decided across the world that Britain and what it has to show is no longer attractive, and that Britain, while it still may be a bargain-basement for visiting strangers with the currency exchange in their favor, has lost its appeal to sightseers. Curiosity can be satisfied. Fashions in tourism may be as fickle as any popular trend.

So far there has been sufficient fascination to make the motor-coach routine of driving around and looking around acceptable and even exciting. But there are limits to the enjoyment of gazing at the facade of Buckingham Palace and the colorful uniforms of its sentries. The time may come when the allure of royal buildings with no glimpse of "the royals" may be diminished. The Queen and her family, whose engagements are many and exhausting, can hardly be expected to add frequent "walk-abouts" for the benefit of travel agencies.

Great patience is needed by the visitors who have to queue in a hot summer to get into London's ancient buildings, sacred and secular, and tramp through them as members of a perspiring crowd. Their splendor has so far continued to make that endurance endurable, but patience, like curiosity, is perishable. There are numerous plans for easing the traffic-jam problem, but the jam remains sticky and the delays are tormenting.

★ ★ ★

The Tourist Board has toiled away skilfully and triumphantly to make Britain saleable as a spectacle. And now the Tourist Board has a new president, a rather surprising appointment for he is the Very Reverend Martin Sullivan, Dean of St. Paul's Cathedral and a New Zealander. The Dean says, "I believe our capital city presents the most exhilarating and stimulating scene in the world . . ."

The board has been lucky to have on its side the eagerness of millions living in vast new republics to see one of the world's surviving monarchies. It has treasures of history to allure those who live in newly-formed states and cities for whom our good-looking antiques have scarcity value. But one who lives in London must feel puzzled by the readiness of the foreigner to think that his journey will continue to be as rewarding as the Briton now finds his annual get-away into other countries. The rebellion against repeated holidays in the same place can work both ways. If Britain can become a bore, so can the Costa Brava.

The stay-at-homes may now be despised as stick-in-the-muds, but with altering moods and fashions it may be realized that perpetual motion is not a certain approach to bliss. It has a monotony of its own.

★ ★ ★

Acute boredom caused by the monotony of repetitive mechanical labor in factories and workshops of today make holiday release more precious. How is it used? My own observations of the trend in escape suggests that the juniors are less likely than their elders to "get the hell out of it" by making for Majorca or some other distant Mediterranean resort. "Over the hills and far away" is an old recipe for release and recreation, but among the young there is an awareness that there are less costly and no less rewarding journeys to be made "over the hills and quite near by."

★ ★ ★

They are finding their own country to be rich in scenes worth exploring. They go on foot. They go tight-packed in a shared motor car. They go by caravan. They go underground in the strange caverns and grottos among the limestone under the hills, or "pony-trekking" on the moors above. They follow Britain's Nature Trails, paths through the woods and across the heathery heights newly marked on the maps.

The advantage of the home country, be it England, Scotland or Wales, is that it offers so much change of scene in so small a space with the sea never far away. The up-and-coming generation is learning that their homeland, though its mileage is minute by continental standards, has ample and surprising variety. For them Britain is very far from being a bore.

OFNS — Copyright

Today In History

By THE CANADIAN PRESS

Austria declared war on Serbia 59 years ago today—in 1914—and the house of cards of European diplomacy collapsed into general war within a few days. The revival of Serbia as a Balkan power was feared by the Austro-Hungarian empire, since many of its subjects were Slavs, as were Serbs, and resented imperial foreign rule. Serbia was backed by Russia, the traditional protector of the small Slav states, and Austria was backed by the German empire.

Although Germany had a plan to attack France, the French declared war first because of a treaty obligation to Russia.

1958 — Floods in Buenos Aires, Argentina, killed 60 persons.

1954 — Canada was named as one of the members of the International Peace Commission in Indo-China.

1943 — The Italian Fascist party was dissolved.

1940 — British forces repulsed an enemy air attack on the island of Malta in the Mediterranean during the Second World War.

1750 — German composer Johann Sebastian Bach died.

Common Cause Out To Tidy Government

By MARQUIS CHILDS from Washington

An increasing number of Americans are beginning to say what they can do about the mess in Washington as it was called in another political era. Between cynicism at the daily harvest of revelations — all politicians are a bunch of crooks and chiselers — and boredom or amusement at the showing of the Washington scandals of 1973 are those looking for a way to restore decent government.

One avenue they are turning to is Common Cause. In June the organization picked up nearly 12,000 new members who paid $15 each to be part of the citizens' lobby.

Letters from all across the country sent to John Gardner, the founder and director of Common Cause, express hope tempered in many instances with doubts about what anyone can do. Ranging from handwritten scrawls to typewritten letters on engraved stationery, they express the earnest conviction that something must soon be done to stop the rot in the American system.

★ ★ ★

"We would hope," says one thoughtful writer from Beverly Hills, "that the whole outmoded 18th century idea of electing a president and keeping him in office through four years, no matter what, could possibly be changed. Our system, while still keeping our primary Constitution, can be altered to have a government fall and a new president elected if anything like Watergate ever happens again."

"Every time I've started to write this cheque," says a writer from Scarborough, N.Y., "it has seemed so insignificant compared to the millions poured into the Nixon administration's attempt to destroy our fair Republic that I've just put it aside and written another ineffectual letter to my congressman . . . Now we seem to have a reprieve, perhaps only momentary, in which we may be able to help our beautiful land renew itself."

★ ★ ★

"Many of us have felt utterly frustrated over our inability to influence the course of political events in our beloved country," says an American writing from South America. "The Watergate spectacle is appalling and yet may prove to be the catalyst for sweeping reforms . . . Those of us who live abroad in our various assignments are perhaps particularly sensitive to deterioration in the moral tone of our national government . . ."

Many who write cite with approval the suit filed by Common Cause last September charging a violation of the Federal Corrupt Practices Act by the Republican Finance Committee and Treasurer Maurice Stans. The chief objective is to force the committee to file the secret report of the list of donors who, prior to April 7 of last year, insisted on anonymity.

On that list are some of America's biggest corporations. Gardner charges that it is the supreme illustration of the corruption of money in politics today. The Republican defendants are moving to delay trial of the suit and in the meantime the list is sealed with a strict injunction that its disclosure would be in contempt of court.

John Gardner is a singularly American phenomenon. As president of the Carnegie Foundation, following a career in business, he was a registered Republican when President Lyndon Johnson made him secretary of health, education and welfare. Disillusioned with the Johnson policies, he resigned to become head of the Urban Coalition and later to found Common Cause.

★ ★ ★

His critics dismiss him as a do-gooder, with the Republicans accusing him of being a covert ally of the Democratic Party. But do-gooders, whether that is used as a term of opprobrium or merely descriptive, have helped to make American history since the beginning of the Republic. In his academic excellence Gardner eloquently sets the hallmarks for wise and enlightened conduct in public and private life.

Soft-spoken, with none of the outward aggressiveness of the crusader, Gardner in a half-dozen fields is proof that good guys can win. He sometimes appears to be bearing the woes of the world. But in his own quiet way he is a tough, unrelenting fighter for what he believes to be the right.

A fair criticism of Common Cause is that it is largely confined to the middle and upper middle, with no roots in the mass of the voters. The total membership is just under 225,000. This means the influence it can exert is limited. Yet the members are highly articulate men and women who believe they can promote the good not just of themselves but the common cause of all Americans.

Copyright, 1973, by United Feature Syndicate, Inc.

Camping Is Kids' Stuff—for Some Kids, That Is

By FRANK LOWE from Montreal

One of the nice things about being a grown-up in the summer is that one is not expected to go to camp.

This is probably heresy, and I know each year vast sums of money are expended by families and organizations to make sure city children get a chance to enjoy camplife, but somehow camp life never had much appeal for me.

Perhaps it was because the people running the camps I attended pig-headedly refused to let me run the camp the way I knew it should be run.

There was this business of getting up at 7 a.m., for instance, and starting the day with a brisk plunge in the Atlantic.

Now, I loved swimming as well as the next boy. But at 7 a.m., in the Atlantic?

The first morning at my first camp I thought the camp leader had suddenly lost his mind when, at 7 a.m., he strode into my canvas abode and told me to get up and take a plunge.

It was cold enough in the tent — the thought of getting out from under those blankets and taking a header into those icy Atlantic breakers was enough to make me sneeze.

But all to no avail. The camp leader was six feet tall and had been brought up on a combination of Charles Atlas courses and pure thoughts. I was about four feet tall and was already on the road to perdition because I had learned to smoke.

So I went swimming. Each and every morning I went swimming until I turned a permanent blue and my teeth chattered constantly.

However, when I wanted to go swimming, about 3 p.m., when God intended all Atlantic coast citizens to go swimming, I was told I had to take handicraft lessons. Or learn how to braid two pieces of rope.

That's when I got this thing about camps. There were always big people around telling you what to do. Fold those blankets, clean up your tent.

But when a fellow stole away to enjoy an illicit smoke or pinch a pie from the cookhouse, everything broke loose.

The one camp I enjoyed, if my memory is correct, is a camp I arrived at and found as the big leader a fellow who had tangled with me before.

He immediately told everybody I was a trouble-maker so to make sure I did not lead my fellow campers astray, I would have to sleep in a tent all by myself.

I don't know whether he thought this would make me dissolve into tears, or perhaps force me to promise to be good. But I could hardly believe my ears.

I would have privacy — nobody to snitch on me if I made an after-dark fooray, nobody to remind me that smoking was bad for me and, best of all, with any luck everybody would forget I was there and I would be spared such marvellous character-building aspects of camp life as 7 a.m. swims and rope braiding.

By keeping a low profile, as we say now, and venturing out in daylight only at meal times, that is what happened. I was the camper who wasn't there.

And that is the way I want it to be — I will be extremely happy to continue to go through life as the camper who isn't there.

Treatment of Officers Outrageous—Canada

SAIGON (CP) — Canada issued a surprise statement Friday that lashed out at what it termed the "outrageous" treatment of two Canadian officers detained by the Viet Cong for 18 days.

Vernon Turner, senior ranking Canadian on the International Commission of Control and Supervision, read the statement to ICCS commissioners at their regular meeting.

The statement said that the officers, Capts. Ian Patten of Toronto and Fletcher Thomson of Ottawa, "were denied even the treatment accorded prisoners of war."

"They had forced marches through the jungle under guard while bound by the hands and neck, they were subjected to political propaganda, they were deprived of their uniforms and, on occasion, in the case of Capt. Patten, suffered physical violence."

"Treatment of this sort for members of an international commission is outrageous in the extreme, and must be nearly if not completely without precedent.

"It is clearly not the type of behavior one would expect of a serious responsible party, conscious of its moral and legal obligations under an agreement which it has itself signed."

The statement went further than criticizing the Viet Cong's Provisional Revolutionary Government for the detention of the two officers and their two Vietnamese ICCS employees from June 28 until July 15.

It said the PRG had shown a lack of respect for the ICCS and unwillingness to create safe conditions for the commission to operate in the past.

The captors of the men in the Xuan Lac area, 45 miles northeast of Saigon, had said they were "false ICCS" members.

Turner's statement said: "The false ICCS concept is in our view part and parcel of the highly subjective attitude which the PRG has adopted toward the ICCS.

"There is little evidence of genuine goodwill in this attitude, notwithstanding professions to the contrary by this party."

The statement had been unexpected and there were no formal replies from the other members of the commission. The Hungarians and Poles reserved their right to reply at a later date and Hungarian Ambassador Ferenc Esztergalyos said that he did not agree with sections of the statement.

Turner said he was making the statement on instructions from Ottawa. He gave no explanation why the Canadians waited so long to make such a hard-hitting statement.

But informed sources said it took until now to consider statements that Patten and Thomson had made on their return and to decide whether to issue an offical statement to the ICCS.

They charged that the Canadians had been virtually gagged during detention and that the PRG had in turn had a propaganda field day.

—AP

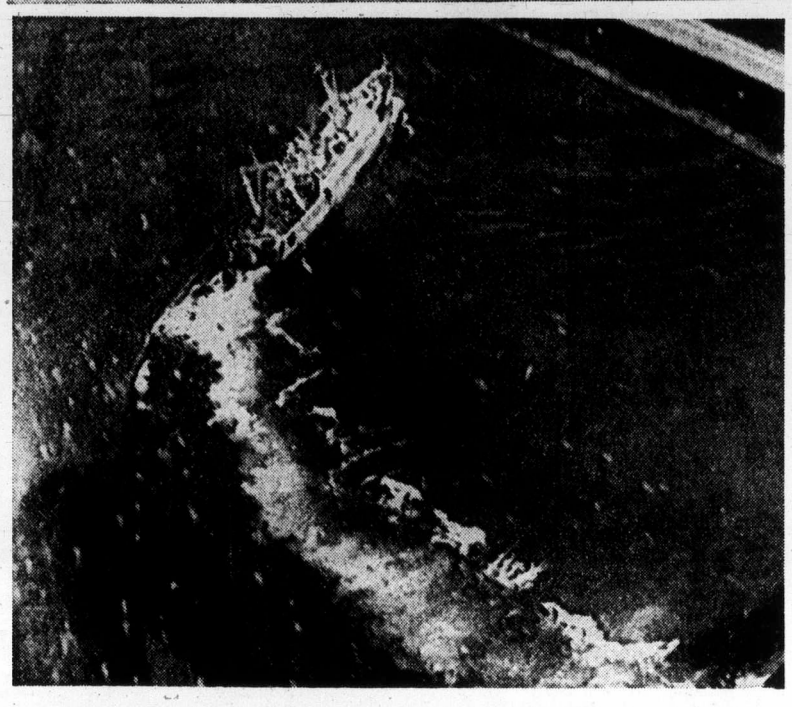

Cat, Mouse Games At Sea

Two Neptune patrol planes, flown by reservists from Washington state, closed in on Russian trawler 24 miles off coast as part of training exercise involving identification of ships. Soviets, unhappy about checking-out of their equipment, put ship through some manoeuvres of their own in attempt to keep planes from getting good look.

Cutbacks Force More Layoffs

CP Air Staying in Air

VANCOUVER (CP) — CP Air cut back service about 60 per cent, but kept flying Friday despite the International Association of Machinists' strike which started Wednesday.

A spokesman said the company continued to lay off passenger agents in Vancouver and other centres where CP Air service has been curtailed. He said some placed on "off-duty status" may choose to take their vacation, some may be able to "bump" junior employees in other classifications and some members of non-striking unions may be called for paid training sessions.

The passenger agents are members of the Brotherhood of Railroad, Airline and Steamship clerks. About 188 members of the brotherhood employed in the accounting and computer services department at Vancouver International Airport have refused to cross the IAM picket line.

About 34 teamsters, employed in the catering division, also were respecting the picket line Friday and trucks were being driven by supervisors.

Cabin crews have called an emergency meeting for today to decide whether to keep flying.

A spokesman for the Canadian Association of Airline Flight Attendants said until Friday the decision on crossing the picket line had been left up to individual members. She said those who had refused to report for duty had been laid off by the company.

IAM members employed here and in 10 other Canadian centres struck in a contract dispute over pay and fringe benefits.

Supervisory staff are carrying out maintenance duties and management, and non-union employees are working on baggage handling and less skilled jobs.

The CP Air spokesman said Friday pilots were reporting for duty and only 13 flight attendants — all in Vancouver — didn't report.

Education Spending Unmatched

OTTAWA (CP) — In 1970-71, Canada spent almost nine per cent of its Gross National Product for education — "a percentage not equalled by any developed country for which comparable statistics are available," Statistics Canada revealed Friday.

"In absolute terms, Canada's total educational expenditure per year rose from $1.7 billion (in) 1960-61 to $7.4 billion, 1970-71" the department said in a new report called Education in Canada.

"The 1960-61 total represented $95 per capita, but in 1970-71 we spent $348 per capita."

The 613-page report, the first national comprehensive survey of education, showed student enrolment reached a peak in 1970-71 when nearly 6.4 million were attending classes full time. Since that time, the level has decreased slightly but costs have shown a steady increase.

The 1960s were years of "unprecedented growth," Dr. Miles Wisenthal, director-general of the institutional and finance branch, said in the forward.

He attributed the growth to the post-war baby boom coupled with an increasing demand for more education.

The decrease in enrolment after the baby boom, now mainly showing at the Grade 1 to 8 levels, was almost balanced by increasing participation in higher grades, he said.

Students are staying in schools longer and they are going to post-secondary vocational training or going back later to universities or to graduate programs.

There appears to be a trend, he said in an interview, toward nearly 25 per cent of the population completing some sort of post-secondary program. The rising number of students attending community colleges is one example.

Country's Monarch, Head of Commonwealth

Queen's Eighth Visit 'Unique'

OTTAWA (CP) — Queen Elizabeth's eighth royal visit to Canada, a five-day stay here beginning Tuesday, is unique. She is appearing both as queen of the country and head of the Commonwealth which is meeting here. It will be the queen's first such appearance outside Britain.

She never actually attends the conference, but most of her 95-hour visit will be taken up with it She will grant each of the 32 heads of government or representatives a 15-minute private audience, stretching over three days.

Ironically, Prince Philip this time will be much more in the public eye. While the queen is giving audiences, he'll tour the Royal Canadian Mint, visit a jail turned into a youth hostel, present awards under his fitness program and slip off to the Toronto area to a horse show.

The queen makes only one speech during the visit; the Prince is scheduled to make two.

There are other unusual aspects to the visit. It's the first time the queen has ever stopped at only one city during a visit here.

And for a monarch who has been actively involved in a number of the country's centennial's, she'll celebrate one herself.

On Aug. 2, the opening day of the prime ministers' conference, she will mark her 100th day in the country as Queen.

The trip is also unprecedented in that it is the second she's made to the country in one year. Three weeks ago, she and Prince Philip made an 11-day expedition across four provinces, making the centennial of Prince Edward Island and that of the RCMP in Saskatchewan and Alberta.

N-Protester 'Critical'

PAPEETE, Tahiti (Reuter) — One of the three crew members of the nuclear protest yacht Fri on a hunger strike on Hao Atoll east of here is in a critical condition, a French official said Friday.

The man, Barry Allister, has refused medical help, the offical said.

Three other members of the Fri's crew on hunger strike have already been flown to a hospital here from Hoa, 270 miles from the French test site at Mururoa Atoll, because doctors were worried about their condition.

They started the hunger strike after the Fri was seized by the French navy last week, just before France exploded a nuclear bomb—the first of its current series of tests.

—CP

Fire Hazard Extremely Low

Neighboring provinces may be tinder-dry and concerned about forest fire dangers, but it's sure bet farmer Victor Nikiforuk has none of these worries as he checks hay fields near Two Hills, Alta. Vermillion River, swollen by rains, has flooded about 9,000 acres in area and Nikoforuk alone has lost more than 350 tons of hay.

'I Thought We Were on a Reef'

Mass of Pumice Floating on Sea

PAGO PAGO, American Samoa (UPI) — The captain of a New Zealand vessel reported Thursday that volcanic activity about 160 miles southwest of American Samoa has created a massive layer of pumice covering at least eighty square miles of the South Pacific.

Capt. John Jenkins of the Union South Pacific, owned by the Union Steamship Co., said his ship spent seven hours in the pumice field about 20 miles northeast of the Tongan island of Niuafoo.

T. Ross Bell, commander of the U.S. Coast Guard unit in American Samoa, said the huge layer of light, rock-like material poses a definite danger to shipping in the area.

Jenkins said he was called by his crew when the ship entered the pumice field.

"I went immediately to the bridge and my first reaction took about five years off my life," he said. "I thought the ship was on a reef as there was no water in sight anywhere."

He said he started to ease the vessel around but the pumice choked all intakes, so the ship lost all use of engines and generators. Jenkins issued a navigation warning to all ships.

A radar check showed the pumice flow to be at least eight miles wide and ten miles long.

Jenkins said the field averaged about eighteen inches thick. A four-pound weight lowered to the surface of the mass remained on top of the pumice and cigarette butts tossed on the surface glowed for a full minute, he said.

Jenkins said he had no idea where the volcanic activity was—centered so the 16-man crew restored lights and power services while awaiting daylight. The cleared engines were started with seawater intakes closed and the Union South Pacific was able to clear the pumice area in about 20 minutes.

Two CP Rail Crewmen Die In Derailment Near Yahk

YAHK, B.C. (CP) — Two men were killed—and a third injured Friday when a CP Rail train going to Cranbrook from Creston was derailed two miles south of here.

A rescue crew was working to release the bodies of the two dead, pinned inside the wreckage when two engines of the train left the track at about 6:30 p.m.

Forty cars left the track, including several empty ore cars, several cars carrying lumber, and some cars carrying chemicals. There were no immediate details on what chemical was carried.

CASHWAY LUMBER

½x6 Rough Cedar Basket Weave Fence Boards 10 Ft. Lengths 1.20 each

1 x 4 S4S BOARDS Only 8¢ Lin. Ft.

1 x 8 Sheathing Boards Only 12¢ Lin. Ft.

ROUGH CEDAR
BUY THE BEST FOR LESS!

1x6 ROUGH CEDAR, Lin. Ft. 13¢
1x8 ROUGH CEDAR, Lin. Ft. 18¢
1x10 ROUGH CEDAR, Lin. Ft. 24¢
1x12 ROUGH CEDAR, Lin. Ft. 32¢
2x6 ROUGH CEDAR, Lin. Ft. 26¢
2x8 ROUGH CEDAR, Lin. Ft. 35¢
2x10 ROUGH CEDAR, Lin. Ft. 45¢
2x12 ROUGH CEDAR, Lin. Ft. 60¢

Available in Lengths 6' to 12'—Selected and Trimmed for Best Quality

LOW COST LUMBER — FOR ALL JOBS AROUND THE HOME
1x3 Econo Strapping, Cashway 3¢ Lin. Ft.
2x4 Econo Strapping, Cashway 4¢ Lin. Ft.
1x6 Econo Strapping, Cashway 5¢ Lin. Ft.

BEST BUY LUMBER BARGAINS
2x3 — 7 ft. 50¢
2x4 — 7 ft. 60¢
2x3 — 8 ft. 64¢
2x3 — 10 ft. 80¢
2x3 — 6 ft. 40¢
2x4 — 6 ft. 50¢
2x6 — 6 ft. 72¢
2x8 — 6 ft. 84¢
2x6 — 8 ft. 1.32
2x8 — 8 ft. 1.82
2x10 — 8 ft. 2.30
2x12 — 8 ft. 2.64
2x6 — 10 ft. 1.65
2x8 — 10 ft. 2.19
2x10 — 10 ft. 2.80
2x12 — 10 ft. 3.20

CEMENT
80-lb. bag, ONLY 1.95

RANGE HOODS
2-Speed Fan, ONLY 21.95

ORGANIC MASONRY CLEANER
Great for fireplaces, ONLY 2.95

SHOWER TUB DOORS
Clear, ONLY 39.95

WORK BENCHES
Pre-Cut, ONLY 14.95

FENCE STAIN
Heavy bodied, GAL., ONLY 6.95

MELNOR SPRINKLER
Covers up to 36' square, ONLY 2.99

Melnor Turret SPRINKLER
Choice of 4 watering patterns, ONLY 3.69

COMPOST BOXES
ONLY 9.95

Concrete Block INCINERATORS
ONLY 13.95

CONCRETE MIXES
60-lb. Concrete Mix 1.69
60-lb. Topping Mix 1.69
60-lb. Mortar Mix 1.69

PATIO SCREEN BLOCKS
For privacy where you need it. 12x12 size. Each, ONLY 55¢
A Pattern for Every Taste:
San Bernadine—San Gabriel
San Juan—San Hernandez

PATIO SLABS—Plain
2x8x16 33¢
2x12x12 48¢
2x12x16 70¢
8x8x16—Blocks 50¢

PATIO AND SIDEWALK SLABS
9x15 Pebble—ONLY 55¢
12x24 Pebble—ONLY 1.10
20x20 Pebble—ONLY 1.45
24x24 Pebble—ONLY 2.10
Also Available in Diamond Pattern

PATIO PANELS
Corrugated Fibreglass
26x96—ONLY 3.95
26x144—ONLY 5.95

CASHWAY LUMBER PRICES

SLEGG'S CASHWAY LUMBER
3955 QUADRA ST. PHONE 479-7151
SIDNEY BRANCH — 9764 FIFTH ST. PHONE 656-1125

OPEN 6 DAYS A WEEK 7:30 a.m. to 5:30 p.m.

MPs Tend To Go to Pot—MD

OTTAWA (CP) — With a few notable exceptions members of Parliament are hardly material for posters boosting physicial fitness.

"I think the job of being an MP doesn't lend itself to much physical activity and most members tend to put on weight and deteriorate physically," says Paul Yewchuk (PC—Athabasca), one of seven medical doctors in the Commons.

Among the exceptions to the general rule are Prime Minister Trudeau who jogs, Finance Minister John Turner or Health Minister Marc Lalonde who play squash regularly, George Hees (PC — Prince Edwards-Hastings) or Senator Paul Martin (L—Ontario) who swim year round.

But an exercise room, complete with training bicycle, is almost unused in the west block of the Parliament buildings noted Yewchuk.

"Members also are not inclined" to use excellent gym facilities located not far from Parliament Hill, the Conservative MP said in an interview.

In addition to the lack of exercise MPs, especially ministers are under a lot of pressure.

"In situations where politicians have been here for some time holding responsible positions, they are quite likely to be under a great deal of stress, much more than the average citizen," says Yewchuk.

"This could precipitate a heart attack or a stroke."

Yewchuk thinks perhaps the biggest worry for MPs is being re-elected.

For a conscientious MP, it can be a five-or-six-day week that starts with a committee or answering mail in the morning until the normal adjournment time of 10 p.m. Monday, Tuesday and Thursday, 6 p.m. Wednesday and 5 p.m. Friday.

For most MPs, barber shops, cafeterias, post offices and restaurants are only a few steps away, affording little opportunity even to walk.

When the government moved a number of MPs just beyond Parliament Hill to the Confederation Building, it established a bus service so they could ride the few blocks to the Centre Block.

Yewchuk also points out "the numerous opportunities" for MPs to drink at social events which are part of the parliamentary life.

Yet, while many MPs take at least one drink a day, he says "I know of no one with a serious drinking problem."

Terrorists Kill Allende Attache

SANTIAGO, Chile (UPI) — Terrorists firing submachine guns assassinated President Salvador Allende's naval attache Friday. The government blamed the murder on a clandestine ultra-rightist organization.

Capt. Arturo Araya, 47, father of four, was fatally wounded by about 10 men who had planted two bombs in his garden to bring him out into the open, and then riddled his second-floor bedroom balcony with submachine fire from the street blow when he appeared in his pajamas.

Araya returned the fire with his own submachine gun before collapsing on the balcony floor with bullet wounds in his throat. He died about 40 minutes later at a military hospital.

Allende ordered Araya's body brought to the presidential palace for a state funeral.

It was the first attempt against Allende's staff since an aborted military rebellion outside the palace June 29, in which 22 were slain.

Araya
. . . state funeral

Freeze Chile

SANTIAGO, Chile (UPI) — Thousands of truck drivers struck Thursday, paralysing food and fuel delivery in most of Chile. The government rationed gasoline and heating fuel and began seizing idled vehicles.

Seas of Skin Pushing In

VATICAN CITY (Reuter) — The watchdogs of sartorial propriety at St. Peter's are retreating before an onslaught of bared foreign flesh.

Only the young guards can really stand the pace as censors as miniskirted tourists and hairy-legged men by the thousands seek entrance to the basilica — the main shrine of Roman Catholicism.

The guards, five or six altogether, are trying to carry out the thankless task of ensuring that the clothing of visitors conforms to "Christian modesty and decorum."

Nobody could say the watchdogs did not try.

Two years ago a little nun, Sister Fiorella, ruthlessly measured with a drill sergeant's glare the heighth at which a skirt might decorously rise above the knee.

However, the tide of undress continued to flow in the hot humid weather and Sister Fiorella suffered a nervous breakdown.

When she resigned last year, the Vatican authorities came up with a compromise to help the guards.

A voluminous plastic overcoat in steel-gray, vaguely resembling the garb of a monastic order and reaching the ankles, was lent to inadequately-clad visitors as they toured the basilica.

But many of these shapeless cloaks have been stolen as souvenirs, or out of pique.

The range of the permissible has broadened.

Security So Good It's Being Repeated

BELFAST (UPI) — The British Army will impose strict security regulations again this weekend in an effort to limit violence in Northern Ireland's capital, military sources said Friday.

The crackdown imposed at the beginning of last weekend without previous announcement was heralded as successful two days later when the security forces reported only one incident of weekend violence, a sniper.

The security restrictions seal off Belfast as well as the separate Catholic and Protestant neighborhoods within the city.

More than 8,000 troops stood guard in Belfast during the 48-hour clampdown last weekend. They sealed off trouble spots, set up road blocks and limited movement through the city following reports that the outlawed Irish Republican Army planned a weekend bombing campaign.

France Worst Country For Cirrhosis

PARIS (UPI) — Wine-drinking Frenchmen are worst affected by cirrhosis of the liver and tea-drinking Britons least. But beer-drinking West Berlin has the highest city rate for cirrhosis in the world, the World Health Organization said Friday.

W.H.O. released figures showing that between 1965 and 1969, 35 persons in every 100,000 in France died of cirrhosis of the liver — 49.7 deaths among men and 20.8 among women.

The danger age, according to W.H.O. is between 55 and 74.

Figures for other nations were:

Chile 34.7, Austria 30.4, Italy 25.2, United States 11.7, Japan 10.7, Canada 7.1, and Britain 2.8.

THE CORPORATION OF THE DISTRICT OF SAANICH

Agricultural Land Reserve Plans as Required by the Land Commission Act

The preliminary draft of plans of the Agricultural Land Reserve as prepared by the Capital Region District is now available for public viewing at the Clerk's Office, Saanich Municipal Hall, 770 Vernon Avenue, Victoria, B.C.

• NOTICE •
BLACKTOP DRIVEWAYS
Special Summer Prices
MADISON PAVING CO.
385-9822
384-2439

Dr. Maxwell Maltz, internationally acclaimed Lecturer, Plastic Surgeon, Author of Psycho-Cybernetics, together with 2 internationally known authorities on self fulfillment, is coming to Victoria for a two-day seminar.

Local agents required to sell tickets and co-ordinate advertising and public relations. Reply in writing to:

Victoria Press, Box No. 101

or phone
Henry Landry in Ottawa (819) 777-1371

It's A Shoe-In!
Eaton's Budget Store
SHOE SALE
Tuesday, July 31st
EATON'S

VISITING VANCOUVER?
7 GOOD REASONS WHY YOU SHOULD SELECT
the Richmond Inn
FOR YOUR HOLIDAY HEADQUARTERS
- 105 spacious air conditioned rooms with colour TV (Children under 12 free in same room as parents)
- Saunas and heated outdoor swimming pool
- Complete dining, dancing and cabaret featuring live entertainment
- Steps from major shopping facilities
- Free limousine service from nearby Vancouver International Airport. Ample free parking
- Minutes from downtown Vancouver
- Dollars from downtown rates

For reservations phone or write:
the Richmond Inn
755 Westminster Highway, Richmond, B.C.
Phone (604) 273-7878 Telex 04-507604

TOP-SCORING VALUES
FROM VICTORIA'S WINNING TEAM . . . THE
Dodge Boys
AT NATIONAL CHRYSLER DODGE
Dependable USED CARS
TOUCHDOWN USED CAR VALUES

BRAND NEW
'73 DODGE POLARA
Special 2-Door Hardtop. V-8 Automatic, power steering, power disc brakes, electronic ignition, etc., etc.
OTTAWA ROUGH RIDERS YARD AHEAD
$3769
NOT A RED CENT DOWN $99 PER MONTH
Based on 48 months on approved credit

BRAND NEW
'73 DODGE DART
SWINGER SPECIAL
2-Door Hardtop — Stock No. 3430. Big famous slant 6, 3-speed transmission, torsion air suspension, Dodge's exclusive electronic ignition.
TORONTO ARGONAUTS SECOND DOWN
$2917
NOT A RED CENT DOWN
$78 per month. Based on 48 months on approved credit.

'73 DODGE COLT
2-Door coupe with Chrysler's famous mini-hemi engine.
Stock No. 3167
B.C. LIONS FIRST DOWN
$2389
NOT A RED CENT DOWN
$63 Per Month Based on 48 Months on Approved Credit

'70 CHEVROLET SEDAN
V8, automatic, power steering, power brakes.
WINNIPEG BLUE BOMBERS
$1569

'68 DATSUN PICKUP
CALGARY STAMPEDERS
$1169

'73 Toyota Corolla Coupe
EDMONTON ESKIMOS
$2169

'65 FORD FAIRLANE
2-Door Hardtop — V8, automatic.
HAMILTON TIGER CATS
$569

NOT A RED CENT DOWN
- 100% Financing
- No Red Tape
- No Payments 'til Sept. '73

Up to 48 months to pay. Convenient low rates to suit your budget on approved credit.

CHINOOK MOTOR HOMES
B.C. LIONS STANDOUT

Exclusive to National Motors in Victoria. Easy to drive, easy to park, easy to live, Chinook's 18 PLUS combines motor home luxury with station wagon practicality . . . The 18 PLUS has become one of the most popular middle size recreation vehicles in North America today.

FEATURING:
Open style kitchen with range, fridge, double sink, hot/cold running water . . . superior handling under all driving conditions . . . seamless insulated fibreglass body for maximum strength . . . choose from several floor plans . . . enjoy the thermostatically controlled heat, front and rear entrances and optional air-conditioning . . . fully enclosed bathroom with fold-down toilet and sink . . . the front couch converts to full size double bed . . . an overhead double bed folds away when not in use . . . the foam insulated body and the foam backed carpeting of the 18 PLUS engineered to shut out exterior noise, allowing you restful enjoyment of the outdoor view through the giant tinted safety glass picture windows.

10-YEAR BANK FINANCING ON APPROVED CREDIT

NATIONAL CHRYSLER DODGE
Both sides of 800 Block YATES ST. • 384-8174

If I Pay Once, Kidnappers Won't Stop—Getty

GUILDFORD, England (UPI) — J. Paul Getty, often called the world's richest man, said Thursday he will not pay "one penny" ransom for the release of his namesake grandson in Italy.

"I have 14 other grandchildren," the 80-year-old billionaire said, "and if I pay one penny now, then I'll have 14 kidnapped granchildren."

It was the first time Getty had commented on the case.

He said he would not discuss his feelings about the reported kidnapping of J. Paul Getty III, 17, who disappeared from his Rome home 17 days ago.

The youth, called "the golden hippie" by Romans, is the son of J. Paul Getty Jr. and his divorced wife Gail. Some policemen have expressed doubt that he actually was kidnapped.

Getty told newsmen Mrs. Getty had not contacted him. "I haven't heard from the woman at all," he said. "If she does, I'll listen to her, but I am not paying out ransom money."

Nor would Getty say if his son had contacted anyone in Rome about the case.

In Rome, Mrs. Getty did not coment, but her lawyer said it was true Getty had refused to pay any ransom, but he disputed Getty's statement that he had not been in contact with her on the case.

The lawyer, Giovanni Iacovoni, said Getty telephoned her about it.

Iacovoni said Mrs. Getty received his refusal to pay no ransom "with emotion" and was treated at a Rome clinic and later released.

Iacovoni said the alleged kidnappers have not contacted Mrs. Getty since July 17, when Mrs. Getty said she received a second telephoned ransom demand and a letter saying kidnappers would send her one of her son's fingers as proof they held him.

Heath's Tories Stunned

LONDON (CP) — The tiny Liberal party has capitalized on public anger over quickly-rising living costs in Britain to inflict two stunning byelection defeats on the governing Conservatives.

"One of the most sensational days in politics in living memory," heralded The Evening Standard.

"A savage act of censure against the government over the burning problem of the times — prices," concluded The Evening News when results from the balloting Thursday were announced Friday.

The two Liberal victories, in the Yorkshire riding of Ripon and the Cambridgeshire constituency of the Isle of Ely, increase the party's toehold on the 630-seat Commons to 10 members.

It is the fourth major byelection upset for the Liberals in less than nine months and has revived speculation that the party may be able to sustain its painfully-slow movement out of the political wilderness.

The last Liberal prime minister, Lloyd George, was swept from power in 1922 when a coalition government he headed collapsed from internal dissension.

Observers said the Liberal victories were the biggest electoral blow to Prime Minister Edward Heath since he took office in 1970. They also gave added credence to a theory held by several commentators, notably columnists in The Times, that a new coalition party may be coalescing to include Liberals, moderate Socialists and left-wing Tories.

Building Costs Indexed

VANCOUVER (CP) — A construction cost index was introduced Friday by the B.C. Construction Association setting May, 1971 as the base equal to 100.

The index is broken down into the major categories of materials, labor and profits and each category is further divided with the greatest detail in materials.

Two-inch finsihed cedar, for example, has shown the greatest rise the last two months, reaching 193.6 this month. Barn shakes are at 184.6 and reinforcing steel hit 178.9.

The association said two-inch common lumber prices have begun to decline — grain fir dropped to 157.2 in July from 170.9 last May, for example, as supply catches up with demand.

However, an impending shortage of felt and asphalt is expected to be reflected in prices in the near future.

Port Board Tells CP To Clean Up

VANCOUVER (CP) — Canadian Pacific must bring passenger facilities at its waterfront pier here up to acceptable standards immediately or the National Harbors Board will do so and bill Canadian Pacific.

Bill Rathie, Pacific region member for the NHB says.

"Small luggage carriers for passengers such as they use at airports, adequate taxi service and baggage handling facilities can be introduced," he said.

"In fact, a paint-up, clean-up campaign will do wonders," Rathie said.

A Canadian Pacific spokesman said if the items listed by Rathie are Canadian Pacific responsiblities in the contract under which it leases the pier from the NHB then Canadian Pacific will do its part to maintain the pier under the contract.

He stressed that under the contract it is Canadian Pacific's responsibility to maintain the pier but not to upgrade it.

Saturday Hours: 9:30 a.m. to 5:30 p.m.

Woodward's

SATURDAY BIG BUY

ONE DAY ONLY

While Quantities Last

For your August vacation take this little beauty along! Fantastic savings at low, rock-bottom price. It's one of Woodward's very best Saturday Big Buys of the year!

PERSONAL SHOPPING ONLY
NO MAIL ORDERS, PHONE C.O.D.'s

TRANSONIC 12" black and white TV

Here it is in Black and White. Let this portable "take you anywhere"... from home plate to the exotic kitchen of a gourmet chef. A deluxe looking television with features to match. Walnut grained cabinet with grey trim; daylight screen (removable) to cut out unwanted glare; slider controls for volume and brightness; earphone jack for private listening. Operates on 110V. AC current. See for yourself why TRANSONIC quality speaks for itself! 1 year complete guarantee parts and labour.

Woodward's TV Centres, Second Floor

SALE PRICE $88

Woodward's Mayfair Phone 386-3322; Cobble Hill, Duncan, Ganges, Gulf Islands, Jordan River, Port Renfrew, Zenith 6544 (Toll Free).
Store hours: 9:30 a.m. to 5:30 p.m. Evening shopping Thursdays and Fridays 'til 9 p.m.

Toronto Trading

Quotations in cents unless marked $. z—Odd lot, xd—Ex-dividend, xr—Ex-rights, xw—Ex-warrants. Net change is from previous board-lot closing sale.

Stock	Sales	High	Low	Close	Net Ch'ge
Abitibi	16235	$12¼	12	12¼	+¼
Acklands	1310	$11½	11¼	11¼	−¼
Ackind 2p	130	$14¼	14¼	14¼	
Acme	11000	14	13	13	−1
Acres Ltd	290	$13	13	13	−¼
Acres A pr	80	$44¾	44¾	44¾	−¼
Acres wt	590	240	235	240	
Aetna In	200	125	125	125	
Afton Min	1200	950	950	950	
A.G.F.M.	300	395	390	395	+10
Agnico E	1260	585	580	580	+5
Agra Ind	450	$11⅛	11⅛	11⅛	
Akaitcho	3600	115	112	115	+3
Albany	32957	119	116	118	−1
Alt East G	9550	835	820	825	+5
Alta Gas A	2220	$13½	13⅜	13½	
Alta G C p	75	$71½	71½	71½	−1½
Alcan	22565	$32⅝	32	32⅝	−⅜
Algo Cent	z25	$14⅞	14⅞	14⅞	
Algoma St	8581	$19	18¾	18¾	
Algon	200	475	475	475	
Allarco Dv	350	$6½	6½	6½	+¼
Alliance B	450	$8¾	8½	8¾	−⅛
Alminex	2990	695	685	685	+10
Alpa Ind	600	$9⅜	9¼	9¼	+¼
Alum 4½ p	155	$36⅝	36½	36⅝	
Am Leduc	500	5½	5½	5½	−½
A Quasar P	1400	$12½	12	12	−¾
Andres W	z90	$31⅛	30	31	
Ang-C P	10530	$14	13¼	13½	+½
Ang CPp	12510	$20	19½	19⅞	+⅞
Ang Ruyn	1400	130	126	130	+2
Ang U Dev	9500	115	112	114	−1
Aquitaine	3755	$22¾	22⅜	22½	
Argosy	1000	25	25	25	+2
Args 250 p	100	$33⅝	33⅝	33⅝	+⅛
Argus C pr	5100	$12¾	12⅝	12⅝	+⅛
Args 260 p	100	$34⅜	34⅜	34⅜	−⅜
Asamera	5700	$11¾	11½	11⅝	−⅛
Asbestos	1040	$15⅝	15½	15⅝	
Ashland C	1500	$13⅞	13½	13⅞	+¼
Ashland I	50	$28⅜	28⅜	28⅜	+1⅛
Atco Ind	700	$12¼	12	12¼	+¼
Atl C Cop	1904	64	64	64	+2
Atlas Yk	2000	12	12	12	
Auto El	500	$6	6	6	−⅛
Avoca M	3500	129	125	125	
Bad Boy	150	$15⅝	15⅝	15⅝	+⅛
Bankeno	5180	730	690	700	−35
Bk Mtl	10391	$19⅛	18⅞	19	
Bank N S	3468	$33⅜	33⅛	33⅛	
B Cdn Nat	500	$17	17	17	+½
Bartaco	100	245	245	245	−5
Bary Expl	2500	75	75	75	+3
Baton B	800	$10	9⅝	10	+⅝
Beavr Eng	400	$5	5	5	+5
Becker B p	z30	$5¾	5¾	5¾	
Bell Canad	7702	$41⅜	41¼	41⅜	−⅛
Bell A pr	464	$45¼	45	45¼	
Bell B pr	710	$46⅝	46¼	46¼	−⅜
Betim	6575	$16⅝	16½	16½	−⅛
Blackwod A	300	$6½	6½	6½	
Block Bros	4400	275	265	275	
Bombrder	850	360	355	355	−5
Bonanza I	7000	160	155	160	+6
Bunty	67444	78	66	73	+9
Bovis Cor	600	225	220	225	+10
Bow Valy	5800	$36¼	35⅝	35⅞	−⅝
BP Can	20779	$17⅛	16¾	16⅞	−¼
Bralor Res	211	230	230	230	−5
Bramalea	2950	440	435	435	
Brscn	21179	$18	17⅝	18	+¼
Brenda M	9925	775	765	775	
Bright A	z15	$19	19	19	
Brinco	7405	$5⅜	5¼	5¼	
Br Am Bnk	100	$17½	17½	17½	+¼
BC Forest	950	$18½	18¼	18½	+¼
BC Sugar	450	$19¼	19	19	
BC Phone	540	$50⅜	50⅜	50⅜	+¼
BCPh 4½ p	z3	$57⅛	57⅛	57⅛	
BCPh 4.84	z50	$15¾	15¾	15¾	
BCPh 5¾ p	135	$70	69	69	
BCP 7.04 p	225	$23	23	23	+¼
Broul R	5000	46	44	44	−1
Bruck A	123	$13	13	13	+2¼
Brunsk	15100	570	560	565	
Budd Auto	1070	$15⅜	15	15⅛	+⅜
Budd A w	400	925	910	925	+20
Burns	10000	$15⅞	15½	15½	−½
Bushnell	100	$9⅞	9⅞	9⅞	+⅛
Cad Dev	1650	$13⅛	13	13	
Cad Dev b p	500	$21	21	21	
CAE Ind	100	$10⅜	10⅜	10⅜	+⅛
Cal Pow	5125	$24¼	24	24	−⅛
Cal P 4 p	150	$55	55	55	
Cal P 7 p	100	$97	97	97	−2
Calmor IB	3050	64	60	60	
Calvrt Dle	1400	240	240	240	+10
Calvert	z300	17½	17	17½	
Cam Mine	z300	19	17	17	
Cambridg	1000	$14⅝	14½	14½	
Camflo	6000	840	830	840	+15
C Chib	12300	765	740	765	+5
Campeau	1235	$8¼	8	8	
Can Cem L	300	$14¾	14¾	14¾	−¼
C Geother	6900	180	175	180	+11
Can Malt	130	$29	29	29	
C Nor West	1400	850	830	830	−10
C Pakrs C	290	$22¾	22½	22¾	+½
Can Perm	6005	$18¾	18¼	18¼	−¼
CS Pete	10850	490	460	480	−10
CSPet w	11800	106	95	100	−5
CSL pr	2260	420	410	410	−10
C Tung	10800	229	222	224	−3
Cdn Arrow	2000	25	25	25	+2
C Bonza	25800	175	161	175	+15
Cdn Brew	5290	445	435	440	
C Brew Ap	318	$25¼	25	25	−¼
C Brew Bp	40	$29¼	29¼	29¼	
C Cablesy	400	$17	16¼	16¼	−¾
C Cable w	4028	435	410	410	
Cdn Can A	175	$9	9	9	−⅛
Cdn Cel	25030	$5½	5	5¼	+35
CC Man A	200	$23	23	23	+¼
C Curtis	500	67	67	67	
C Ex Gas	1600	370	365	365	−5
CGE pr	675	$25	25	25	−½
C Homestd	6200	795	780	790	−5
C Hydr	300	$8¾	8⅝	8⅝	−⅛
C Im B	17499	$30⅞	30⅝	30⅞	+⅛
C Ind Gas	3506	$8¼	8⅛	8¼	+⅛
CIL	280	$14⅝	14⅝	14⅝	+½
C Int Pow	200	$12⅝	12⅝	12⅝	+⅛
C Intrurb p	1050	$10	9⅞	9⅞	−⅛
CLI Pete	1000	20	20	20	
C Manoir	200	335	335	335	
C Marconi	200	350	340	350	+5
CP Inve pr	6980	$29½	29¼	29½	+½
CP Inve w	9625	250	240	240	
CP Ltd	30110	$18¼	18	18	−⅛
CPL A p	225	$10⅝	10⅝	10⅝	+⅛
CPL UK p	z5	$7⅞	7⅞	7⅞	
C Reserve	900	585	565	565	−20
Cdn Sup O	857	$55¾	55	55¾	+½
Cdn Tire	280	$55¼	54½	54½	−½
Cdn Tire A	1076	$55¾	54½	55	−1
C Util $1.25	1475	$25	25	25	
C Vickers	200	$15¾	15¾	15¾	
Candel Oil	200	$10	10	10	
Canron	625	$21	20¾	20¾	−¼
Canron pr	z25	$70½	70½	70½	
Capit Div	3400	40	40	40	
Cara	400	$8⅛	8⅛	8⅛	
Carrier JD	100	370	370	370	
Casiar	19650	$11⅛	10⅞	11⅛	+⅜
CC Yachts	1200	465	445	465	+15
Celanese	3600	445	435	440	+10
Celan 175 p	160	$19⅜	19⅜	19⅜	−⅝
Cent Pat	550	115	115	115	+7
CFCN	400	$8¼	8⅛	8¼	+¼
Chmly	17700	335	325	325	−5
Chestrvile	6000	22	21	21	−½
Chib-K	15500	26	24	26	+1½
Chieftn	13725	$13	12½	12½	−¼
Chimo	300	120	120	120	
Chrysler	3455	$27⅜	26½	27	+½
CHUM	z25	$8¼	8¼	8¼	
CHUM B	100	$11	11	11	+⅛
Clarcan	1122	485	480	480	
Coch Will	1200	107	105	105	+1
Cckfield	200	$5½	5½	5½	−⅛
Coin Lake	1000	16	16	16	
Coldstm	100	375	375	375	−5
Coles Book	1500	$8½	8½	8½	
Compro	1000	400	400	400	+5
Co Met	10000	20	18	20	+2
Cmnc	15297	$34⅝	34	34¼	+⅜
Comrc Cp	550	385	380	385	
C Holiday I	2680	$9	8⅞	9	−⅛
Computel	z25	$7	7	7	
Comtech	900	390	380	380	−20
Coniagas	4000	72	72	72	
Conn Bath	5034	$24¾	23⅞	24¾	+⅞
Con Bath p	350	$18¾	18¾	18¾	
Con Bath w	7000	65	64	64	+1
C Bath 68 w	720	$11⅜	11⅛	11⅜	+⅜
Con Bldg	3600	290	275	280	−10
Con Fardv	6500	59	58	58	
C Durham	1300	66	66	66	
C Marben	1400	95	95	95	−4
C Morisn	2900	200	195	195	−5
Con Negus	3000	3	3	3	+½
C Rambler	3800	440	430	435	−5
C Rexpr	29500	35	28	35	+7
Con Textle	372	460	450	460	+25
Con Distrb	2605	$27	26½	27	+¾
Cons Gas	3750	$16½	16⅛	16⅛	−⅜
Con Gas A	50	$80	80	80	
Con Glass	100	$10	10	10	
Conwest	206	580	580	580	+15
Cooper C	150	$11¾	11¾	11¾	−⅜
Coprcorp	1100	18	18	18	
Cop Fields	1166	170	166	166	
Corby vt	225	$22⅜	22¼	22⅜	+⅜
Corby B	100	$21¾	21¾	21¾	+¼
Cornat I	20775	400	375	400	+20
Cornat pr	100	$20¾	20¾	20¾	+½
Corontn p	2800	350	330	350	+20
Coseka R	1400	299	290	290	
Craig Bit	100	350	350	350	+20
Crgmt	16325	820	790	820	+35
Crain R L	900	$10½	10	10½	+½
Crestbrk	800	$8⅞	8¾	8⅞	
Cstland	2000	13	13	13	−1
Crwn Life	1160	$72	71¼	72	−1
Crwn Trst	z5	$27¾	27¾	27¾	
Crush Intl	250	$12¾	12¾	12¾	+⅛
Cygnus A	100	$7¾	7¾	7¾	
Dale-R	200	$9⅜	9¼	9⅜	+⅜
Dalmy A	1100	$8	8½	8½	
D Aragon	2500	17	17	17	−1
Dawson D	1800	$7⅜	7¼	7¼	
Decca	13180	800	765	800	+30
Deer H	19000	6	5	5	+½
D Eldona	500	49	48	49	−2
Deltan Ltd	200	$5	5	5	−¼
Denison	3613	$40	38⅝	40	+1½
Dicknsn	1050	390	375	375	−15
Discovry	400	135	135	135	
Distl Seag	3045	$41⅜	40¾	41⅜	+¾
Doman I	600	$9⅞	9½	9⅞	+⅝
Dome	420	$94½	94⅜	94⅜	+⅛
Dome Pete	4245	$36¾	35⅞	36¾	+⅝
D Bridge	350	$37¼	37⅛	37⅛	+⅛
D Explor	2000	62	58	58	−2
Dofasco	8730	$27½	27¼	27¼	−⅛
Dofasco p	450	$70¼	70¼	70¼	
D Glass pr	z75	$13¼	13¼	13¼	
Dom Store	2820	$14½	14¼	14¼	+⅛
D Textile	6325	$8½	8	8¼	+½
Domtar	4655	$22⅞	22¾	22¾	
Domtar pr	z50	$14⅛	14⅛	14⅛	
Douglas L	400	340	335	340	−10
DRG Ltd A	200	$9½	9½	9½	+⅛
Dr Mc C A	100	$13½	13½	13½	+⅛
Du Pont	5050	$29¼	28½	29¼	+⅝
Dustbane	900	$7¼	7	7¼	
Dylex A	18600	$8½	8⅜	8⅜	−⅛
Dynsty	21675	$10¾	10	10¾	+⅛
East Mal	200	450	435	435	−10
PEast Suil	910	294	290	290	
Estn Prov	200	$5	5	5	
E-L Fin w	200	305	305	305	−5
Electro ltd	650	$15	15	15	
Elks Stors	1500	$17½	17	17½	+¾
Emco	1900	$5½	5⅜	5½	
Erie D	400	300	300	300	
Erie D	400	300	300	300	
Erie D A	200	200	200	200	+20
Fairview	1850	$18	17¾	18	+¼
Falco C	14187	$15⅝	15	15¼	−¼
Falcon	9450	$80¾	79¼	79½	+¼
Fed Ind Ltd	1300	$6¾	6¾	6¾	−⅛
Foodex S	3460	$7¼	7⅛	7⅛	+⅛
Ford Cnda	375	$97½	96½	96½	
Fort Reinc	2000	29	29	29	+2
F Seasons	102	$7¾	7¾	7¾	+⅛
Francana	900	$10¼	975	10¼	+75
Frnca r	31650	10	5	7	+2
Fraser	625	$21½	21½	21½	
Frobex	5200	26	25½	26	
Fruehauf	200	$11	10¾	11	+⅜
GH Steel	2300	$7	6½	7	+⅝
Gaz Metr	200	450	450	450	+10
Gaz 5.40 p	25	$65	65	65	
Gaz 5½ p	50	$67	67	67	−1
Gen Baker	500	320	300	300	−20
Gen Distrb	z60	$13⅞	13⅞	13⅞	
GMC P	z129	$69	68	69	
Genstar L	2325	$16⅛	16	16	−¼
Gnstar L w	900	400	400	400	
Gnt Mascf	9700	370	355	360	−10
Giant Yk	100	950	950	950	−1
Gibraltar	7775	$15	14¾	14¾	
Glendale	100	$9¼	9¼	9¼	
Gold Crest	1000	$6	6	6	
Goldund M	4740	210	205	210	
Goldray	z100	40	40	40	
Goodyer	1000	$25	25	25	
Godyear p	159	$38	38	38	
G Mckay A	100	$6	6	6	
Gozlan	650	$9	8⅝	9	+¼
Graft G	605	$29	29	29	−½
Granby	500	$23⅞	23¾	23⅞	−⅛
Granduc	800	400	390	390	−15
Gt COlisds	300	815	815	815	+10
GL Nickl	3650	290	275	289	+18
GL Paper	702	$22⅞	22½	22⅞	−⅛
GL Power	850	$29⅜	29⅜	29⅜	
GN Capital	275	$7½	7½	7½	
Gr Plains	500	$31	31	31	+¼
Gt W Life	25	$61½	61½	61½	−¾
Gt West S	560	$5⅜	5¼	5¼	−¼
Green A L	200	360	360	360	−5
Greyhnd C	200	95	95	95	−10
Greyhnd	5130	$18¾	18⅝	18⅝	−⅛
GSW Cl A	200	$6½	6½	6½	
Guar Trst	5700	$12¼	12	12	
Gard Cap	200	$6	6	6	
Gulf Can	8995	$36	35¾	36	
Halifax D	2000	215	210	215	+5
Hambro C	7350	$5½	5½	5½	
H Group	1350	$9⅜	8¾	8¾	−¾
Ham Tr	100	$12½	12½	12½	+¼
PHam Tr V	100	$12½	12½	12½	−2½
Hand Chm	101	450	450	450	+50
Hardee	800	110	110	110	−5
Hard Carp	200	$7	7	7	
Hard Crp A	2900	$6⅞	6¾	6¾	
Harlequin	100	$13¾	13¾	13¾	−⅛
Harris J S	200	340	340	340	+5
Harveys F	1050	145	140	145	+5
HWood B	100	50	50	50	+2
Hawker S	4200	470	450	460	+15
Hays Dna	2666	$10¼	9⅝	10¼	+⅜
Highmont	200	180	180	180	−5
Hollinger	2265	$46½	46½	46½	+¼
Home A	1962	$47⅜	47	47⅜	+⅛
Home B	100	$44¼	44¼	44¼	−¼
H Bramor	300	$5¾	5¾	5¾	+¼
Houston O	6000	340	330	335	−5
Hoden DH	200	$5½	5½	5½	+⅜
Hud B	12350	$28⅝	27¾	28	−¾
H Bay Co	720	$17⅞	17¾	17¾	
HB Oil Gas	1125	$47⅛	46¾	47	
Huron Eri	1462	$29½	29	29	−¼
Husky	13485	$25	24½	24¾	+¼
Husky A pr	120	$41½	41½	41½	+¾
Husky D w	750	900	875	890	−10
Husky E w	1850	$10⅜	10¼	10⅜	+⅛
Hydra Ex	1000	31½	31½	31½	
IAC	1670	$17¾	17⅝	17¾	+¼
IAC w	800	550	520	540	+15
Imaco	125	$29½	29½	29½	+½
Imasco A p	500	390	390	390	−10
Imp Gen	600	375	375	375	−20
Imp Life	20	$109	109	109	−1
Imp Oil	8108	$42½	41¼	41¼	−1¼
Indusmin	120	$11	11	11	
Inland Gas	671	$10⅝	10½	10½	−⅛
Inter-City	1305	$5	480	5	+5
Inter C A w	2040	275	270	270	−5
Inter C B w	2040	295	295	295	−5
Intrmetco	300	440	440	440	−10
Int Bibis	11200	11	11	11	−½
IBM	103	$316	315⅝	315⅝	−4⅜
Int Mogul	1400	$14⅞	14½	14¾	
I Mogul A	750	$22	21⅝	22	
Inco	19595	$32⅜	32	32¼	−¼
Int Obaska	2000	33	32	32	
Interpool	1150	$15¼	15	15⅛	+⅛
Intpr Pipe	7365	$24¾	24⅜	24½	−¼
Int Pipe w	600	960	930	930	−20
Ipsco	4230	$13⅞	13¾	13⅞	
Inter Tech	1000	40	40	40	
Inv Group	150	$9½	9½	9½	+¼
Inv Grp A	1650	$9¾	9⅝	9¾	+⅛
Inv Grp 5 p	300	$20½	19⅞	20½	+½
Iron Bay T	125	375	375	375	+5
Irwin T A	1100	$6⅜	6	6⅜	−⅛
Iso	4700	222	220	222	+2
ITL Ind	100	300	300	300	
IU Intl	5470	$26	25¼	25¾	+¼
IU Intl A	100	$60	60	60	
Ivaco Ind	1800	$10½	10⅜	10⅜	
IWC Com	200	285	285	285	−5
Jannock	2600	$7	6⅞	7	+¼
Jannock B	z13	$12¾	12¾	12¾	
Jelex	31000	16	14	16	+2
Joliet	4000	24	23	24	
Jonsm	30000	10	8	10	+1
Jorex Ltd	8000	118	109	116	+7
Joutel	3000	40	40	40	−1
Kaiser	15650	360	345	360	+15
Kam Kotia	2500	44½	43	44½	+3½
Kaps Tr	15100	$6⅝	6¼	6⅝	+⅜
Keen Ind	900	$12½	12¼	12¼	
Keeprite B	200	$12¼	12¼	12¼	−¼
Kenting	500	$7½	7½	7½	+¼
Kerr Add	5320	$13⅜	13	13⅛	−⅛
K Anac	11000	39	39	39	
Kilembe	500	195	195	195	
Kirk Min	z14	½	½	½	
Koffler	1600	$6¾	6¼	6½	+¼
Koffler w	2200	220	220	220	+15
Labatt	z10	$27⅞	27⅞	27⅞	
Labatt pr	1280	$27⅝	27⅝	27⅝	+⅛
Lab Min	200	$44	44	44	
Lacanex	500	50	50	50	
Lacanex w	2000	16	15	16	+2
Laidlaw M	250	$12⅜	12⅜	12⅜	+¼
LOnt Cem	300	360	360	360	−15
L Shore	z5	285	285	285	
La Luz	700	295	295	295	
Laura Sec	100	$7⅞	7⅞	7⅞	
Lau Fin	130	$11½	11½	11½	
Lau F 1.25	z25	$16½	15¾	15¾	
Lau Fn 140	200	$18⅛	18⅛	18⅛	−⅜
Leigh Inst	1300	$7½	7⅜	7½	+⅛
Leons Frn	400	$14½	14⅜	14½	+⅛
Levy A pr	100	$6⅞	6⅞	6⅞	−⅛
Life Inv	1680	360	350	360	+20
Life Inv A	1500	23	23	23	+1
LL Lac	z66	215	215	215	
Lob Co A	1230	$6⅝	6⅝	6⅝	
Lob Co B	965	$6⅝	6⅜	6⅝	
Lochiel	5500	275	265	267	−3
Loeb M	125	490	490	490	+5
Lost River	600	505	500	505	
Lytton M	4820	212	200	212	+7
Maclarn A	700	$25¾	25¾	25¾	−¼
Mclan H A	1100	$13½	13½	13½	
MH Cable	150	$14½	14½	14½	
MB Ltd	10157	$31¼	30¾	30¾	−¼
Mallin	14551	500	485	500	+15
Madsen	3000	133	126	133	−1
Magnason	300	$9⅜	9⅜	9⅜	
Magnt	46410	130	100	125	+25
Maher pr	400	$7½	7½	7½	
Malor H D	850	325	320	320	
Malartic	100	101	101	101	−2
Man Bar	3000	65	63	63	
M Lf Mills	200	$19	18½	19	+1
Maplex M	1300	355	355	355	−5
Marcana	z44	25	25	25	
Maritime	z178	$19¼	19	19	
Markboro	1000	$10⅝	10½	10½	−⅛
Martin	5500	35½	35	35	−1
Mas F	14004	$21	20¾	20⅞	
Matchan	3000	11½	11½	11½	−½
Mattgmi	2730	$35⅜	35½	35½	
Mc Adam	z200	32	32	32	
McGraw H	300	490	480	480	
Mc Intyre	730	$57½	57	57	+½
McLaghin	300	$18⅛	18	18	−½
Melchers	300	$8½	8¼	8¼	−¼
Melton R E	900	320	310	315	
Melton A w	200	185	185	185	
Mentor	1000	120	120	120	
MEPC	412	$9½	9½	9½	
MEPC w	1200	345	330	345	+10
Mercantil	1578	$24⅞	24⅝	24⅝	−⅛
Merland E	400	238	235	238	+8
Meta Uran	7500	17	17	17	+1
Met Stores	950	$17½	17½	17½	
MICC	200	$27	27	27	−1
MICC rt	2575	190	180	180	−10
Microsyst	989	$9⅞	9¾	9⅞	+⅛
Midrim	5000	17	16	17	+1
Mindamr	7300	530	490	515	+40
Moffat	400	$9	9	9	−1
Molson A	3050	$25	24¾	25	+⅛
Molson B	450	$24¾	24¾	24¾	−⅛
Mon Inv	300	$8	8	8	+¼
Mon Life	25	$41	41	41	+½
Monarc W	300	340	340	340	
Monenco	200	$10½	10⅜	10½	+¼
Montrey A	1500	57	55	57	+2
Mtl Trust	150	$19½	19½	19½	−½
Moore	2345	$52¼	51⅞	52	+⅛
Morse A	150	$16¼	16¼	16¼	−¼
Morse B pr	z10	$33¾	33¾	33¾	
Mt Wright	3000	19	19	19	+1
MTS Inter	1000	60	60	60	
Murphy	1300	$9½	9¼	9¼	−¼
Murritt P	40	210	210	210	−5
NaChrs I	1800	$7¾	7¾	7¾	+⅛
Nat Drug	900	$6½	6	6¼	−¾
Nat Pete	1900	54	54	54	+3
Nat Trust	700	$42¾	42⅝	42¾	+½
NBU Mine	3700	310	295	300	−10
Neonex	4175	340	330	330	−10
NAth	18000	16	15	15	−1
NB Tel	401	$14	14	14	
NB Tel A p	100	$19⅜	19⅜	19⅜	−¼
New Cal	3000	26	25	26	+½
Newconx	3700	550	535	550	+10
N Goldvue	500	16	16	16	
Nnor	48000	14	12	14	+2½
NPro D	22000	33	29	29	−5
N QRagl	15500	515	505	510	
N Senator	2000	7	6	6	−½
Ifld LP	100	$12	12	12	−⅛
Nfld Tel A	300	$19¾	19¾	19¾	−⅛
Noble M	1300	125	121	121	−4
Nor Acme	1000	13	13	13	−
Norande	5347	$56	54⅞	56	+1
Norbaska	1000	16½	16½	16½	+1
Nordair L	3250	460	440	450	−10
NC Oils	500	750	750	750	
N Canada	500	90	90	90	
Nor Ctl G	4235	$10	9⅞	9⅞	−¼
Nor Ctl B p	600	$22⅜	22⅜	22⅜	−¼
Nor Ctl 65p	50	$35½	35½	35½	
Nor Ct 150 p	750	$22	21¾	22	+½
Nor Ctl w	925	310	310	310	−5
Northgat	3567	640	635	640	−5
Nthld	21000	27	24½	25	−1
N Rock	1000	23	23	23	−½
NS Savngs	100	$20½	20½	20½	−½
Nowsco W	z50	$9	9	9	
NRD Min	1500	44	44	44	−1
NSI Mark	2500	190	190	190	
Numac	6155	$18⅝	18	18⅝	−⅛
NuWest D	100	$8¾	8¾	8¾	
NW Fin	z21	190	190	190	
Oakwod	12300	235	232	232	−3
Obrien	8050	97	95	97	+2
Ocdentl Pt	400	$9¾	9¾	9¾	
Ocelot Ind	2750	550	540	550	+5
Okanagan	350	$11¼	11¼	11¼	+¼
Ontario Tr	400	$8	8	8	
Orchan	1900	545	535	545	
Orlando R	250	$10	10	10	−½
OSF Ind	900	$8⅞	8¾	8⅞	
Oshawa A	470	$8⅞	8⅞	8⅞	
Oshawa w	z25	48	48	48	
Osisko	500	24	24	24	−2
Pac Coper	1500	165	160	165	
Pac Pete	3520	$33	32⅝	33	−⅛
Pac West A	2000	$9¾	9⅝	9¾	+⅛
Page Pet	2900	275	265	275	+10
Pamour	900	610	600	600	−25
Pancana I	2250	260	240	250	
Pen Ocean	4015	$14⅞	14½	14⅞	
PanCdn P	985	$14⅞	14½	14⅞	+⅛
Patino N V	1900	$21½	20½	20½	−1¼
Pe Ben O	3925	$8	7⅞	8	+⅛
Peel Elder	1208	$11⅛	11	11⅛	+⅜
Pembin A	400	440	440	440	−10
Pembin B	200	430	430	430	−5
Pemb D p	z10	$25	25	25	
Pennant	1767	330	300	330	+35
Penningtn	200	$11	11	11	
P Dept S	200	$12¾	12¾	12¾	−¼
P Jewl	100	$10	10	10	+½
P Jewl A	300	$8¾	8⅝	8¾	+⅛
Petrofina	200	$27¾	27¾	27¾	−½
Petrol	3500	135	132	134	+6
Peyto Oils	4100	585	580	580	−10
Phillips Cb	500	$12	12	12	+½
Pick Crow	z52	26	26	26	
Pine Point	8200	$36¾	36⅝	36⅝	+⅛
Pinnacle P	1800	23	22	23	
Pitt Eng C	250	$11⅞	11⅞	11⅞	−⅛
Place G	8500	72	67	68	−4
Placer	4714	$30½	29⅞	30½	+⅛
Pow Corp	690	$11⅞	11¾	11⅞	+⅛
Pow Crp pr	300	$31½	31	31	−⅛
Pre Cable	100	$11¾	11¾	11¾	+¼
Preston	5803	$14¾	14¼	14¾	+½
Price Com	555	$15½	15⅜	15⅜	−⅛
Povi	23800	$8½	8½	8½	−¼
Puma P w	2800	70	70	70	+30
Pure Silv	1000	195	193	193	−2
Qasar Pet	900	$10	10	10	−½
Que Man	2000	15	15	15	+1
Q Mattgmi	5000	50	46½	48	−2
Que Sturg	5002	330	300	330	+20
Quenswer	100	440	440	440	
Quinte C	1000	90	90	90	−5
Quinte A	1400	90	90	90	−5
Radior	17500	44	42	42	+1
Ram	2125	275	267	275	+5
Ranger	3750	$32¼	32	32	−¾
Rank Org	300	$10¾	10¾	10¾	−1
Rapid D	11210	$8⅝	8	8¼	−⅛
Rayrock	500	142	141	142	
Readers D	100	$21	21	21	+1
Realty C A	100	$5⅜	5⅜	5⅜	+⅛
Redpath I	240	$25½	25	25½	+⅞
Redstone	1000	22	22	22	+2
Reichhold	300	$16¾	16¾	16¾	+½
Reitman	200	$11⅝	11⅝	11⅝	
Reitman A	200	$9	9	9	+⅛
Rembrant	1650	$9	8¾	9	+¼
Revelstk	1450	$10⅛	10	10⅛	+⅛
Rileys D	950	160	155	155	
Rio Algom	1737	$30¼	29⅞	30¼	+½
Rio 580 pr	z20	$78½	78½	78½	
Riv Yarn	100	325	325	325	−35
Riv Yarn A	200	400	400	400	
Rolland	200	$9	9	9	
Roman	18533	975	925	965	+40
Ronyx Cor	300	120	120	120	
Rothm 2p	z25	$17¼	17¼	17¼	
Rothmn w	200	290	290	290	−10
Royal Bnk	3226	$35	34¾	34¾	−¼
Royal Trst	865	$24¾	24¼	24¼	−¼
Russel A	1110	$12	12	12	
Ryanr	13500	10	9	9	
St Fabien	500	11	11	11	+
Satellite	5000	7	7	7	+½
Sayvette	650	390	390	390	−10
Schneid b p	600	$13⅛	13	13	−⅛
Scintrex	1950	125	120	125	
Scot York	1725	330	320	320	−15
Scot Lasal	400	305	300	305	+5
Scot Paper	100	$22	22	22	−1¼
Scotts	700	$8	8	8	+¼
Scurry Rn	6172	$18⅜	17¾	18⅛	+¼
Seaway pr	300	$5½	5½	5½	
Seco Cem	100	$10	10	10	+¼
Selkirk A	z50	$15¼	15¼	15¼	
Shaw LE A	3000	$7⅛	7	7	−½
Shaw Pipe	1100	$9	9	9	−⅛
Shell C	21092	$20⅞	20½	20⅞	+⅛
Sherr	32117	$18½	17⅞	18⅛	−¼
Shully's	800	180	160	165	−15
Siebens	300	$14½	14½	14½	
Sifton Pro	100	$7½	7½	7½	
Sigma	175	$19¾	19¾	19¾	−⅛
Silvmq	500	15	15	15	
Silverwd A	100	$13¾	13¾	13¾	
Simco Eri	1400	340	340	340	
Simpsons	6770	$9½	9⅛	9⅛	−¼
Simpson S	3470	$11⅛	11	11⅛	
Sklar M	2200	$7⅛	7	7	−¼
Sklar W	200	500	500	500	
Skye Res	300	380	380	380	
Slater Stl	1525	$11	10⅞	11	+¼
Slat W Can	350	$11⅜	11¼	11¼	
Slate Walk	100	435	435	435	−15
Southam	1100	$32⅜	32	32⅛	+⅜
Spar Aero	1200	330	320	320	−15
Spoon	10100	48½	46	47	−1
St Brodcst	3900	$11	10⅞	11	
St Paving	1040	$7⅝	7⅝	7⅝	
Stelco	3485	$32¾	32¼	32¼	−½
Steep R	4705	165	162	164	+1
Steinbg A	100	$25¼	25¼	25¼	
Strathrn A	1710	230	230	230	
Sullivan	1750	305	300	300	−5
Sunbrst S	2700	22	22	22	+1
Sundale O	7250	805	790	805	+10
Surpass C	200	125	125	125	+15
Systems D	7375	$17¾	17	17	−½
Tancord	500	295	275	295	+45
Tancord p	200	250	250	250	+25
Tara	950	$15⅝	15⅜	15⅝	−¼
Teck Cor A	4960	425	420	420	
Teck Cor B	200	400	400	400	
Teldyn	100500	460	435	460	+35
Texaco	50	$66½	66½	66½	+½
Txsglf	152444	$27⅛	26¾	26⅞	+⅛
Texmont	1500	32	32	32	+3½
Texore	1000	16	16	16	
Tex-Sol	5000	34½	34	34	
Thom Nes	950	$13⅞	13¾	13⅞	+⅛
Tone Craft	z35	$7¾	7½	7½	
Toromont	200	280	280	280	−10
Tor Dm Bk	4413	$35¼	35	35⅛	+⅛
Tor Star B	1900	$23¾	23	23⅛	−⅛
Total P	12775	780	730	775	+45
Total P A p	400	$16⅜	16	16⅜	+⅝
Traders A	200	$18½	18½	18½	
Trader A p	z80	$21	21	21	
Trader B p	100	$27½	27½	27½	
Trader 66 w	2400	675	675	665	
Trader 69 w	400	810	800	800	
Trnsair	1100	295	290	295	
Trnsair w	670	110	110	110	+5
Tr C Glass	100	$8⅞	8⅞	8⅞	+⅜
Tr Can PL	3686	$34¼	32¾	32¾	−2
Tr Can A pr	403	$63	63	63	−1
Tr Can Pl p	500	$39½	39½	39½	−⅛
Tr Can C pr	455	$46	45¾	46	
Tr Can P w	1800	725	685	685	−55
Tr Can Res	9600	155	153	153	−1
Trans Mt	965	$20⅜	20⅛	20⅜	+⅜
Travlway	100	$6	6	6	−⅛
Tribag	17300	68	64	68	+4
Trin Chib	5000	12	12	12	+½
Trizec Crp	210	$20⅝	20⅝	20⅝	+⅛
Tru-Wall	900	$5	485	485	−15
Tundra	1000	23	23	23	
Turbo R	2500	100	100	100	
Ulster Pet	400	102	102	102	
Ultramar	1000	$5⅞	5⅞	5⅞	
Unican S	1800	390	380	380	−15
Unicorp F	1800	200	200	200	+10
Un Carbi	1092	$15¾	15¼	15¾	+½
Un Gas	4685	$10⅝	10⅜	10⅜	−¼
UGas B pr	300	$38½	38½	38½	
U Mining	5000	39	39	39	+3
Union Oil	100	$17	17	17	−¾
U Asbesto	z72	240	240	240	
U Can	76947	$10¾	985	10⅝	+⅝
U Keno	100	570	570	570	
U Siscoe	3705	480	465	480	+20
Un Trust	500	$8½	8½	8½	+⅛
Univr Gas	400	395	390	390	
U Sections	100	$6	6	6	−¼
Upp Can	1500	296	295	296	−3
Van Der	300	$9⅞	9¾	9⅞	
Van Ness	600	81	81	81	−2
Vencap	1700	360	360	360	
Versatile	200	$6½	6½	6½	+⅛
Versti A	24654	$6¼	6	6⅛	
Vic G Tr	1600	$29½	29¼	29½	−½
Villcentre	200	$6	6	6	+¾
Vulcan In	2200	$6¾	6½	6¾	
Waiax	300	$11¼	11⅛	11⅛	+⅛
Walk GW A	3983	$56¼	55¼	56	+⅜
Wal Redkp	100	215	215	215	
Weco Dev	800	180	175	180	+5
Weldwod	718	$16	15¾	15¾	−¼
Wstburne	600	$13½	13¼	13¼	+¼
Wburn wt	220	880	875	875	
Wcoast Pt	3400	$6½	6½	6½	+¼
W Pet A p	490	$22	21⅝	22	+½
Wstc'st	3575	$18½	18⅛	18⅜	+¼
Wcoast w	1100	380	375	380	+10
Westmill	2600	$5¼	5⅛	5¼	
Westeel	170	$15	15⅜	15⅜	−⅛
W Cdn Seed	1860	$5	5	5	
W Decalta	5975	575	555	570	−5
West Mine	6400	325	310	310	
W Realty	1142	$7⅞	7¾	7¾	−¼
W Realty w	1800	290	285	285	−5
Westfield	4800	150	146	146	−3
West Ind	800	170	170	170	
West Ind A	z50	275	275	275	
Westnhse	1000	$19¾	19½	19½	−½
Weston	723	$21½	21¼	21½	
Whithorse	4100	385	365	385	+20
White Pas	310	$11½	11½	11½	−⅜
White p a	z25	$19⅝	19⅝	19⅝	
Whon A	11568	$8½	8¼	8½	−⅛
Wilco	700	18	18	18	
Wiley Oil	7300	$9½	9⅜	9⅜	−½
Willroy	1000	114	114	114	+2
Wdfall	15000	17½	17	17	−½
Woodr	18500	44	42	43	+1
Woodwd A	2500	$22⅜	22	22⅜	+⅛
Wr Harg	1400	100	100	100	−5
Yk Bear	2800	395	385	390	−5
Zellers	1400	$18	17	17	−¼
Zenith	200	245	240	240	−10
Zenmac	6000	13½	12	13½	+1½
Zulapa	2500	11½	10	11½	+1
Trust Units					
BM-Rt un	7045	$14½	14⅜	14½	+⅛
BM-RT wt	3700	410	400	410	
Heitman u	3906	$10¼	10⅛	10¼	+¼
TD Rlt un	954	$33⅜	33	33⅜	+⅛

* * *

Primary Distribution

The shares of the following companies may be considered as being in primary distribution through the facilities of the Exchange pursuant to a Statement of Material Fact.

e — previously issued shares.

Stock	Sales	High	Low	Close	Net Ch'ge
Norlex	12500	36	31½	31½	−2½

Week's Gains Shaved

TORONTO (CP) — Profit-taking erased some of the Toronto stock market's gains of recent sessions as prices closed lower Friday for the first time this week. Trading was active.

Trading was halted at the opening in Security Capital B shares pending release of information by the company. The stock closed previously at 45 cents.

Trading was halted at mid morning in shares of Newnorth Gold Mines Ltd. and in shares of Ryanor Mining Ltd., pending release of information. Newnorth was up 2½ cents to 14 cents and Ryanor was unchanged at nine cents before the halt.

Trading was resumed at noon in shares of Melchers Distillers Ltd. following a halt ordered Monday. The company said an unidentified Quebec group has made a proposal to acquire control of the company. Melchers was off ¼ to $8¼.

Home Oil said it has agreed to carry out a $1.4 million exploration program on Mosquito Creek Gold Mining's property in northern British Columbia to earn a 50-per-cent interest in the 29 mineral claims. Home Oil A rose ⅛ to $47⅜, its high for the year.

CLOSING AVERAGES

154 Industrials	220.14	−.54
12 Golds	296.76	−1.41
29 Base Metals	108.26	+.34
19 Western oils	251.46	+1.28

Volume 1.78 million.

ACTIVE STOCKS

Volume		Close	Change
152444	Texasgulf	26⅞	+⅛
100500	Teledyne Cda	46	+35
46410	Magnetics Intl	125	+25
30100	Can Pac	18	−⅛
25030	Cdn Cellul	525	+⅛
24654	Versatile Mfg	6⅛	
23800	Provigo	8½	−¼
22565	Alcan	32⅜	−⅜
21179	Brascan	18	+¼
21092	Shell Cda	20⅞	+⅛
	Mines and Oils		
76947	Untd Can Oil	10⅝	+⅝
67444	Bounty Expls	73	+9
48000	Newnorth	14	+2½
32957	Albany Oil	118	−1
32117	Sherritt	18⅛	−¼

GROUP AVERAGES

Banks	317.79	−.15
Beverages	434.35	+5.00
Chemicals	111.31	+3.03
Communications	477.62	+3.76
Construction mat.	160.65	−1.21
Food processing	311.73	+2.13
General manufac.	188.70	+.53
Industrial mines	156.88	−.52
Merchandising	424.65	−4.03
Oil refining	305.84	−5.33
Paper-forest-prod	126.98	+.27
Pipelines	210.68	−2.74
Real estate	189.89	+.73
Steels	212.91	−2.12
Trust and loan	268.84	−.54
Utilities	135.36	−1.04
Miscellaneous	148.10	+.27

Up 8, Down 9.

BOX SCORE

	Fri.	Thurs.
Issues traded	760	769
Advances	271	280
Declines	241	243
Unchanged	248	246
New highs	33	30
New lows	18	25

London

LONDON (CP) — Closing stock quotations in new pence unless pounds are indicated: Associated Brit Foods 49, Anglo Am of S. Africa 440½, Babcock and Wilcox 96, Barlow Rand 267½, Bass Charrington 122, BICC 134, Blyvoor 392½, Boots 256, Bowater Paper 155, Brit Am Tob 238½, Brit Assets Trust 70, Brit Leyland 26⅝, Brit Oxygen 66, Brit Petroleums 529½, Broken Hill Prop 600, Burmah Oil 441½.

Canadian Pac 938, Cast 98½, Charter Cons 211½, Cons Gold 262½, Courtaulds 132¾, Daggafontein 9, De Beers 392½, Distillers 137¾, Dunlop 85, EMI 148, Free St. Geduld 9 13-16, Gen Elec 135¾, Glaxo 346, Grand Metropolitan Hotels 113¼, Gr Univ Strs 265, Guest Keen 305½, Hawker Siddeley 354½, Hoover 405, Hudson Bay 920.

ICI 237, Imp Tob 85½, Judge 51¾, Kloof 642½, Marks and Spencer 253, Metal Box 257½, Mim Holdings 214½, Phillips £10, Plessey 110, Poseidon 650, Rank A 430, Rio Tinto-Zinc 254½, Roan Consolidated 452½, Second Scott Inv 84, Selection Trust 435, Shell T and T 310, Tanganyika 232½, Thomson 178, Thorn 385½, Tube Investments 398, Ultramar 219½, Unilever 344, Union Corp 396, Vaal Reef 12½, Vickers 131, Western Deep Level 905, West Driefontein 18⅛, Western Holdings 18⅜, Western Mining 168, Woolworth 79½, Zambian Anglo 250, Zambian Copper 78.

Bonds (in pounds): Brit Transport 48½, Brit Consols 23, Exchequer 91⅞, Treasury 2008-12 53⅜, War Loan 32⅛.

The Financial Times Industrial index 414.9, down 5.5.

Dollar

MONTREAL

U.S. dollar	$1.00 1/50	+1/25
Pound Sterling	$2.51 11/20	+3

NEW YORK

Canadian dollar	$0.99 49/50	−1/25
Pound sterling	$2.51½	+2 9/10

Gold

LONDON (AP) — Friday's closing gold prices in U.S. dollars an ounce: London — $117.00; Paris — $120.70; Frankfurt — $117.98; Zurich — $117.50; Hong Kong — $117.21; Beirut — $3,628 (a kilo).

Calgary

Stock	Sales	High	Low	Close	Ch'ge
INDUSTRIALS					
Nordex	500	150	150	150	
OILS					
Amalta	1000	19	19	19	+2
Cdn Obes	2000	36	36	36	
Clearport	3500	90	90	90	+5
Conv rts	1100	23	20	20	
N Cont	3000	3	3	3	+1½
Savanna	5000	8	6½	8	+1½
MINES					
Alcor	2000	35	35	35	−3
Nemco	1000	55	55	55	+5
Tobe	5000	4	4	4	+1½

Montreal

ACTIVE STOCKS

Volume		Close	Change
12030	Alcan	32½	−¼
11500	Shell Can	20⅞	+⅜
10070	Celan Cda	440	+15
9675	Un Carb Cda	16	+¾
9600	WSTCST Pete	5¼	+¼
9020	Molson A	25⅝	+
8635	Massey Ferg	21	+¼
8200	Cons Bath	24¾	+1
8168	Domtar	22⅞	+⅛
	Mines and Oils		
147400	Cuvier	260	+56
86100	Cabot	140	+24
80000	Invictus	74	+9
66500	Wtn Que	21½	+1½
54500	Que Uran	34	+3

CLOSING AVERAGES

65 Industrials	247.68	−.50
13 Utilities	148.50	−.28
7 Banks	266.61	+.13
8 Papers	127.21	+.17
85 Composite	230.29	−.40

Volume 1.32 million.

MARKET REPORT

Closing quotations for Friday, July 27, 1973

Quotations supplied by The Canadian Press, Richardson Securities, Pitfield Mackay Ross and Co. Ltd., Merrill Lynch, Royal Securities Ltd., A. E. Ames and Co., Annett Mackay Ltd., Pemberton Securities, McLeod Young, Weir and Co. and Dominion Securities Corp. Ltd.

Vancouver

VANCOUVER — Prices were up in moderate trading on the Vancouver Stock Exchange Friday. Volume was 2,251,434 shares.

Green Eagle led mines trading, rising 4 cents at .65 on 254,500 shares. Casino went up 14 cents to $6.75 on a volume of 135,700. Northair dropped 7 cents to .96 on a turnover of 54,600 shares.

Stock	Sales	High	Low	Close	Net Ch'ge
MINES					
Accent	500	12	12	12	
Achron	10000	41	40	41	+1
Adanac	500	45	45	45	
Adonis	10000	33	32	33	+2
Afton	600	950	940	950	
Alice Lk	2000	12	11	11	
Alwin	4000	30	27	27	
Anchor	6000	18	18	18	
And Mns	1000	9	9	9	
Anglo Bo	7000	35	34½	34½	
Ardo	2500	13	13	13	
Atlas	9700	55	48	55	+10
Attila	12200	125	118	119	−6
Avino	5500	44	40	44	
Barier R	25400	98	89	95	+3
Bath N	17000	84	82	82	
Bmont	5000	5	5	5	
Benson	1000	17	17	17	
B Giant	8700	90	83	90	+4
Bndry	1000	4	4	4	
Bow Rvr	28000	35	26	32	+7
Bmac	500	31	31	31	+½
Bullion	3000	43	42	42	
BX Dev	11300	130	121	130	+1
Calico	1500	11	11	1	
Calta	3000	39	38	38	
C Barr	5000	18	18	18	
Canol	5300	62	60	60	−2
Crdign	1000	9	9	9	
Casino	135700	75	61	75	+14
Celtic	2500	21	20	20	
Chanda	500	85	85	85	
Charta	8500	27	26½	26½	−½
Chatwy	2000	7	7	7	−2
Chrmx	1000	43	43	43	−3
Citex	4000	20	20	20	−1
Col A pr	1000	26	26	26	
Colt Ltd	500	42	42	42	
Conoco	22000	22	18	19	
Cons Col	620	65	65	65	
C Cl P A	1900	$14¼	14¼	14¼	
C Ftn Ch	1500	40	39	40	
C Stnlrd	14000	17	16	17	+1
Con Trn	2500	23	23	23	
Cop Ex	42000	35½	33	35½	+3½
Cop Gnt	8500	7	7	7	
Copr Lk	25500	70	53	57	+4
C Ridge	1800	20	18	20	+4
Cord Intl	226	140	140	140	
Coronet	1500	23	21	23	
Cream	5600	36	35	36	+5
Cree Lk	500	43	43	43	−1
Cumont	500	35	35	35	−1
Dalton	10500	39	37	38	+3
Dankoe	100	194	194	194	−1
Davnpt	z200	38	38	38	−3
Demsy	1500	25	25	25	+4
Dol Var	2600	28	27	28	+½
Dus Mac	6000	43	43	43	+1
Dynsty	11150	$11½	10¼	11	+¾
Eagle R	1000	12	12	12	
Equat	4000	19	18	19	+1
Farwst	7000	4	4	4	
Fosco	13000	60	57	59	+4
Frntier	500	10	10	10	
Giant Ex	1500	19	18½	19	+½
Gnt Mas	2900	360	355	355	−15
Gnt Vent	500	17½	17½	17½	
Gbrltar	2450	$14⅞	14⅝	14⅝	
G Gate	8000	21	18	21	+1
Gld Rvr	15000	53	51	52	+1
Grando	23000	26	24	25	
Granite	4000	21½	21	21½	+1½
Grn Eag	254500	77	65	65	+4
Gunn	5900	119	113	114	−1
Henriet	1000	12	12	12	−2
Hib Intl	300	100	100	100	
Hi Lode	6000	15½	14	14	−1
Hihawk	17000	22½	18½	20½	+3½
Hmont	100	190	190	190	
Imp Met	8000	19	18½	18½	−1½
Iskut	500	14	14	14	+1
Joy Mng	3000	70	70	70	−1
Kalco	5000	15	15	15	+1
Kamad	3500	71	70	70	+2
Kelver	7500	8	8	8	
L Bvrhs	11000	11	10	10	−1
Laura	19500	24	22	22	
Lemac	41000	55	50	54	
Lon Cr	3500	41	40	40	
Lori E	500	23	23	23	−½
Lornex	4230	$13½	13	13⅜	+⅜
Makao	6500	18	18	18	
Meteor	3000	12	12	12	+½
Mrl Mtn	15000	10½	10	10½	
Minex	500	7	7	7	
Mt Sick	4500	23	19½	19½	−2½
Mt Wash	4000	9	9	9	
Nadina	600	45	45	45	+2
Nw High	1500	20	20	20	
N Privtr	10000	14	14	14	
N Taku	5750	19	9	10	
N Terr	6500	10	10	10	
Nkl Hill	1000	5	5	5	
Norgld	3750	3	3	3	−½
Nthair	64600	103	95	96	−7
N Pac	1000	16	16	16	+2
N Home	2500	16	16	16	
NRD	1500	43	42	42	−3
Oro	500	14	14	14	
Pcifc Rs	5000	104	100	103	+5
Pne Lke	16000	12	11	12	
P Point	100	$36¼	36¼	36¼	
Primer	29500	11	9	11	+1½
Pr Stew	1500	18	18	18	−2
Pyrmid	1000	13	13	13	+½
Rackla	8500	22½	22	22½	−½
Rayore	500	18	18	18	
Reako	13500	70	65	70	
Robert	3000	15	15	15	
Rocket	1500	6	6	6	
Ring Hill	2100	31	31	31	+2
Sabina	700	125	120	120	
S Jcinto	500	22	22	22	
Sierra	z17	175	175	175	
Sir City	4000	24	24	24	−1
Sir Rdge	500	6	6	6	
S Stndrd	13740	120	116	117	−2
Skast	5500	22	21	21	−1
Slocan	500	93	93	93	
Sonc Ry	9100	20	20	20	
S Seas	4400	13	13	13	
Spartn	55000	24	20	24	+2
Spectro	11500	13	12	12	−2
Sproat	5000	28	28	28	+1
Stall Lak	3500	125	121	125	+3
Texal	1500	14½	14½	14½	+½
Tyee	5000	12½	12	12½	+½
Unt Chef	3000	40	35	40	+10
Valley Cu	2908	1000	990	990	+10
Vestor	1500	90	90	90	+4
W Mines	7000	325	315	315	
Wstind	1000	9½	9½	9½	
Wharf	2400	110	101	110	+10
Ykn Rev	000	11	11	11	
Znith	7500	23	23	23	+1
INDUSTRIALS					
All Cn B	100	235	235	235	
All Can a	100	235	235	235	
Ath Col	300	275	275	275	−5
A M Par	500	450	450	450	
BBC Un	2100	$12⅞	12¾	12¾	
Bnk BC	241	$24¾	24¾	24¾	+1¼
B Montrl	200	$19	19	19	
Block	1100	275	275	275	
BC For	100	$18½	18½	18½	
BC Sugr	100	$19⅜	19⅜	19⅜	
BCT 6 pf	200	$78	78	78	
C P	100	$18	18	18	+⅛
Canter	3000	30	30	30	+5
Capt Int	5500	107	106	107	−1
Comco	100	$34¼	34¼	34¼	+⅜
Comput	1000	37	37	37	−3
Cor Ind	13600	400	380	400	+20
Cor Cr p	1600	340	340	340	
Crown Z	100	$22	22	22	
Dlta Htl	500	250	250	250	
Doman	1150	$10	9½	10	+½
EDP Ind	2500	35	35	35	
F Trst	200	450	450	450	
Four Sns	2200	170	160	170	
G P Ind	900	125	125	125	+5
Greg Ind	400	220	220	220	+20
Grovnr	1000	$14½	14½	14½	
Grouse	500	175	175	175	
Hobro	500	195	195	195	
Hbro p A	400	290	290	290	
Hys Cde	400	425	425	425	
Intl Cent	4000	52	50	52	+2
I Hydro	400	100	100	100	
Intrpix	5000	16	16	16	
Int Vis	1000	26	26	26	−1
Ionarc	2500	134	130	134	+4
IU Intl	700	$25¾	25¾	25¾	+¼
Kaiser	3400	360	350	355	+15
K Dyong	200	195	195	195	
Key Ind	3000	34	33	33	+1
M B	4400	$31	31	31	
Mercri	5000	76	74	76	
Mhwk pr	100	315	315	315	
Neonex	700	330	330	330	−15
Pace	z300	55	55	55	−2
PN Gas	2500	200	200	200	
PWA	815	$9¾	9¾	9¾	
G Spring	200	180	180	180	
Specula	20700	95	90	90	−5
Trmo P	4000	85	75	75	−15
Toms	100	350	350	350	
Trns Am	z104	14	14	14	
Wardr	3000	205	200	200	
Widwl	200	$16	15¾	15¾	+⅛
WC Tran	100	$18⅛	18⅛	18⅛	
Wosks	z50	$8⅞	8⅞	8⅞	
OILS					
Alsk K	500	60	60	60	−5
Albany	1000	120	120	120	+6
Bllndry	500	130	125	130	
C Hdgs	600	105	105	105	
Chapp	12500	30	19	19	
Cmaplx	4000	75	75	75	
Concpt	1000	165	165	165	−10
Coseka	700	292	290	290	+5
Delta	2500	19	18	18	
Ericrst	3000	8½	8½	8½	+½
Five Str	13000	7	6	6	−1
F St Jhn	1500	85	85	85	
Frehld	2300	130	128	130	+5
Galvstn	1000	106	103	103	−5
Mntry A	8000	57	55	56	+6
Mtn Stat	2000	85	80	80	−5
Plains P	3100	26	25	25	−2
Pondry	2700	94	90	93	+2
Prp Ex	4300	130	125	125	−5
Rand	101735	115	100	111	+14
Rose Ps	6000	40	37	40	+1
Sach Ex	1375	21	21	2	
Seneca	53534	245	232	245	+5
S Christl	1000	94	94	94	
Skat Res	500	165	165	165	
Stampd	13050	137	131	131	−2
Vargas	26500	18	16	17	+1
Wms Gd	1500	25	25	25	

Interims

	Bid	Ask
Abc Mn	37	41
Abel Res	10	12
Abl Expl	4	5
Acplom	15	16
Adar Res	16	20
Alkn Mtl	4	5
Albr Mn	37	60
Alvija	6	8
Aml Rs	1½	2½
Amb Res	14	25
Ang Wst	4	5
Arc Res	40	44
Arin Pac	15	19
Aslo Ind	3	4¾
Athn Mn	5	7½
Balfr Mn	48	50
Bart Mns	40	42
Belmrl	21	25
Bev Cal	16	20
Bonvl	—	26
Bons Rs	24	25
Boru Mn	—	26
Brnt Exp	20	23
Brwstr	13	15
Bro Ovrt	11	12
Buckey	16	20
Cairn Mn	15	16
Can Bas	9	10
Canw Ex	30	33
Cardwl	12	13
Caroln	55	57
Cedr Cty	85	95
Centx	3	8
Chalngr	98	100
Chnl Cp	12	18
Coast Int	24	25
Colb Mn	40	42
Com Res	6	9
Concrd	15	30
Conjur	9½	10
Cns Altr	17	20
Cns Clev	8	9½
Cns Gnt	45	50
Cop Mac	37	42
Corvl Rs	17	20
Coynx Dv	35	39
Cutlas	44	45
Cyprs Rs	50	—
Darsi Mn	8	10
Decd Dv	60	63
Dictatr	4½	5
Donna	7	8
Drchstr	13	17
Dorita	17	18
Drftwd	57	60
Dynmo	5	7
Envy Rs	29	35
Ern Exp	26	30
Fortu Isl	20	30
Gary Mn	13	15½
Geoqst	—	180
Geo Dyn	58	—
Geo Star	9	19
Glnlyn	4	5
Grmar	12½	20
Grn Prx	68	70
Grt Worl	25	26
Gulf Titn	25	35
Hertz In	30	32
Hgh Qun	68	70
Hob Crk	10	12
Holbrg	6	—
Hond Mn	10	20
Hope By	95	100
Hub Mn	21	35
Junpr	21	24
Kandhr	17½	20
Kaza Cpr	15	25
Keth Cp	13	14
Kigln	4	4¾
Kelmnt	28	35
Kndl Mn	48	52
Kismt M	18	19
Kmo Sxp	5½	9½
Lagn Rs	68	70
Lntrn	—	48
Leisr Dv	15	25
Lew Rvr	3	5
Lou Mex	50	—
Lwr Val	4½	6
Luck Str	6	—
Manx Pt	43	45
Mcld Cp	21	25
Midnr Sx	—	9
Milestn	13	19
Mn Drad	22	24
My Hyln	7	11
Nat Lke	8	10
Nw Dnvr	31	37
Ncol Cp	34	35
Nis Mn	12	15
Norstr	50	60
N Tngst	56	58
Norwin	170	180
Pant Mn	—	17
Payt Rvr	5	10
Per Rvr	72	75
Petrwst	41	—
Plaz Rs	28	35
Princs	57	65
Prsm Rs	25	30
QC Expl	15	17
Radtn	525	590
Remr Rs	11	16
Richwd	55	75
Rimrck	20	23
Rio Plat	67	68
Rio Sier	35	50
Robn Ex	—	45
Rysl Slvr	15	19
Shasta	157	160
Silmnc	15	17
Sones Rs	34	40
SPA Mn	4	6
Splr 3xp	—	28
Strbrd	50	52
Strlef	23	24
Stelako	4	7
Sunris	10	13
Swm Lke	4	19
Tnl Res	60	65
Tanzil	12	15
Tekni	18	20
Trond	20	24
Tourng	58	61
Trtn Int	90	100
Twn Rvr	16	23
Unvx Mn	35½	45
Vnalt Rs	25	28
Victr Mn	4	7
Welc Nr	220	225
Wn Stnd	15	19
Whpsw	27	28
Ykn Gld	59	65

Bonds

FEDERAL, PROVINCIAL

Government of Canada		
Do 8 74	102	102½
Do 5½ 75	96.10	96.20
Do 3¼ 76	89.50	89.70
Do 7 77	99	99½
Do 6½ 79	95	95¼
Do 4½ 83	78	78⅛
Prov Ont 7¾ 97	93½	94½
Ont Hyd 8¼ 78	100	100¼
Prov Que 8 94	95	95½
Prov Nfld 8½ 94	99	99½
Wld Bank 7¼ 79	95½	96½

CORPORATIONS

AGT 8⅛ 92	95½	96½
BCF 9¾ 92	107	109
BMO 7½ 88	97½	98½
Bell 8 80	98½	99½
Do 8⅛ 94	95	96
B.C. Tel 6 84	81½	83½
Do 8¼ 94	96½	97½
Do 7⅞ 95	92½	93½
Do 9⅝ 92	107	109
CGT 8⅝ 93	99½	100½
CPH 8⅝ 92	98	101
Falcon 7¾ 91	90½	92½
GST 8 88	93	95
HYO 8½ 91	98	99
IPL 8⅛ 93	95¾	96¼
LF 8½ 93	94½	95½
N.B. Tel 9¼ 90	103½	105½
RY 7½ 87	96½	97
RTM 8¾ 83	99¾	100¼
SSR 8⅜ 92	96½	
TrGr 8¾ 93	99	100
WTC 8½ 93	96½	97½
WDAA 8¾ 93	100½	101½
WRP 9 91	99	101

CONVERTIBLES

Ackl 7½ 88	100	102
AGT 7½ 90	132	
CGT 5½ 89	83½	85½
GST 6½ 92	114	116
HGA 5½ 92	122	124
SCR 7¼ 88	87	89
WTC 7½ 91	100	102

Mutual Funds

	Bid	Ask
Acrofund	133	146
AGF Japan	1380	1516
All Cdn Cm	720	783
All Cdn Dv	770	837
All Cdn Vn	379	412
All Cdn 400	503	547
All Cdn En	418	454
Amer Gr	554	608
Andreae Eq	542	593
As Invest	615	621
Can Gr	599	658
Canagex	1131	1222
Cdn Gas En	1549	1702
Cdn Invest	517	566
Cdn Sec Gr	532	584
Cdn SA Gd	970	1060
Cdn Trusteed	503	552
Capital Gr	1173	1201
Col Mut	508	657
Com Intl	1510	1659
Com Int Lv	398	437
Com Vent	765	841
Corp Invest	631	693
Corp Inv Sk	516	567
Com Com	664	721
Dreyfus Inc	1098	1203
Dreyfus Int	1133	1242
Eaton Vik	805	847
Entarea Inv	637	799
Ex Fund Cda	649	711
Ex In Inv	184	—
Fraser Gr	398	437
GIS Comp	1021	1123
GIS Income	351	386
Gr Equity	779	856
Guard Ent	95	105
Harvard Gr	728	728
Indust Gr	1104	1213
Int Eng	270	305
Int Gr	419	460
Int Inc	419	460
Inv Gr	1267	1386
Inv Intl	663	725
Inv Jap	910	995
Inv Mut	599	655
Mari Eq	314	343
Mut Accum	611	672
Mut Bond	1039	1142
Mut Gr	370	408
Mut Income	524	—
Natrusco	1684	1744
Nat Res	838	921
NW Equity	591	649
NW Cdan	568	624
NW Gr	508	558
Pac Comp	745	745
Pac Div	558	558
Pac Res	352	352
Pac Ret	525	525
Pac U S	396	396
Pension Mut	871	871
Pn Ha N	1297	1323
Plan Res	470	516
Princ Gr	460	505
Princ Vent	238	261
Prov Stk	623	681
Prud Gr	1130	1235
Regent Gr	961	1056
Regent V	450	495
Royfund	682	709
Templeton G	870	951
Times In	812	—
Un Accum	531	584
Un Ac Ret	539	592
Un Amer	179	197
Un Horizon	236	259
Un Vent	341	375
Un Vent R	495	544
Uni Sav Eq	791	869
Vanguard	675	740
West Gr	643	707
Xandu Fund	381	381
York Fd Can	483	527

New York

NEW YORK (AP) — Stock market prices reflected mixed economic news Friday, and volume slackened to lazy summer levels.

The Dow Jones average of 30 industrials climbed for the 10th straight session, closing up 2.18 at 936.71. That brought its advance since last Monday to more than 50 points.

The broad-based NYSE index of 1,500 common stocks finished down 0.18 at 58.36.

Analysts said investors reacted uncertainly to news the prime leanding rate had been raised another quarter-point to 8¾ per cent, the highest point in history. Another negative factor was news that non-farm productivity dropped in the second quarter.

But this was counterbalanced, brokers added, by the announcement that the government's composite index of economic indicators had improved last month.

Among Canadian issues on the New York exchange, Canadian Pacific was unchanged at $18, while McIntyre advanced 1½ to $59½ and Hiram Walker one to $56⅝. Hudson Bay fell ⅝ to $31¼, Dome Mines ¾ to $94¾, Inco ½ to $32¼ and Massey Ferguson ⅜ to $21⅜.

CLOSING AVERAGES

30 Industrials	936.71	+2.18
20 Transportation	166.74	−.54
15 Utilities	100.55	−.63
65 Composite	282.82	−.06

Volume 13 million.

QUOTATIONS

Alleghany	10¾
All Chem	36⅜
All Chal	9⅞
Alcoa	64⅝
Am Air	11
Am Can	30⅝
AMF Inc.	27¾
Am Mot	8⅛
Am S R	21⅛
Am Tel Tel	51⅜
Ampex	5⅛
Anaconda	23
Atl Rich	85⅞
Avco	11
Avon Prod	117
Bell How	29¾
Beth St'l	28
Boeing	19¼
Boise Casc	13
Bristol My	67
Brigtn-N'thn	32
Burr'ghs	238
Chase Man	48⅛
Celanese	33¼
Ches Ohio	44½
Chrysler	27⅛
Coca-Co	143⅜
Col B'cast	35
Comsat	52¾
Cons Oil-Gs	3⅝
Cont Oil	31⅝
Cont Data	38⅛
Crwn Crk	24⅛
Crwn Zell	30⅛
Delta Air	53⅞
Dow Chem	57¼
Du Pont	172⅜
E. Kodak	143⅝
El Paso	14¾
Fairchild	50
Fed Nt Mrt	18⅝
Firestone	21⅝
Ford	57
Gen Dyn	23⅜
Gen Elec	68¼
Gen Foods	26
Gen Inst	20⅝
Gen Mot	69¼
Gen Tele	30⅞
Gen Tire	22
Geo Pac	37¼
Gillette	61⅞
Greyh'd	14
Gul Oil	24⅛
Homest Ms	49
Honeyw'l	114½
Inl St'l	29
Int Bus Ma	318
Int Harv	29⅞
Int Pap	38⅜
Int Tele	34
Itek	30⅛
Johns Man	22⅞
Kaiser Al	17⅛
Kennecott	27⅜
Kresges	38⅜
Kiddo Inc.	19½
Ling Temco V	9⅜
Lockheed	6¾
Lucky Stores	12¼
Litton	9
McDonnell-D	22
Magnavox	34⅛
Memorex	
Merck	93
Min. M. M.	85⅝
Monsanto	58¼
Mont. Ward	21⅝
Motorola	157
Nat Airlines	17
Nat. Cash R	37½
Natomas	40¾
Newmont	29⅞
N. Amer Car	100
Occid. Pete	9¾
Owens Ill	32½
Pac Gas E	26⅞
Pan Am	7⅛
Penn Central	2¼
Pepsi Cola	84⅝
Phillip M	125⅝
Phillips Pete	55
Polaroid	129¾
Proc. Gam	113
Radio Corp	25½
Revlon	67
Repub. Steel	24
Reynolds Ind.	51
Rey. In. pfd.	55
Scott Pp	13⅞
SCM Corp	13⅝
Sears Roe	102¾
Shell Oil	55¾
Singer	57¼
Sperry	45⅝
Stan Cal	74
Exxon	97¼
Sun Oil	48
Talley, Ind.	6
Telex	3¾
Texaco	33¼
Texas Glf	27
Tex Inst	108¼
Trans Wrld	23¼
Un Carb	37⅝
Un Oil	38¼
Un Pac	59¼
Utd Airl	20¾
Utd Util	19⅞
Utd Brds	6⅞
U.S. Rubb	12½
U.S. Steel	29
W. Pacif	8⅛
Westingh'se	38⅛
W'rhaeusr	66
Woolworth	22¾
Xerox	161⅛
Xtra Inc	20½
Zenith	39⅛

More Finance
Pages 9, 10

ACTIVE STOCKS

Volume		Close	Change
203800	Warn Comm	15½	−⅛
138000	Texas Gulf	27	+⅛
121000	Wheel Pitt	13	unch
120900	Brunswick	23¾	+2¼
110500	Gen Cable	9⅛	−¼
104500	AM Airl	11	unch
103000	Ideal Basic	14¼	unch
98800	Ford	57	+¼
95700	Am T T Wt	5⅞	unch
86200	Goodrich	20⅝	−⅛
82600	Pennzoil Co	21	−⅛
80000	Ramada Inn	10	−⅜
79800	E Airline	9⅛	−¼
77300	Deere Co	48	+1
75000	A M Motors	8⅛	+⅛

BOX SCORE

	Fri.	Thurs.
Issues traded	1,757	1,794
Advances	526	729
Declines	888	728
Unchanged	343	337
New highs	17	41
New lows	66	51

MOHAWK
OIL CO. LTD.
4306 Dawson Street, Burnaby 2, B.C.
ANNOUNCEMENT

W. MERCK

Mr. L. R. Singlehurst, Executive Vice-President, announces the appointment of Walther Merck as Supervisor, Construction Department. Mr. Merck, born and educated in Germany, has been an architectural assistant and specification writer for leading Vancouver architectural firms. In his position with Mohawk Oil he will be responsible for developing plans and specifications and supervision of construction projects.

(Rockland)
Watson Manor
1000 McClure St.
1-Bedroom Suites
$15,500-$16,850
OPEN MON. TO SAT., 2 - 4

Whyte & Gower
Oak Bay Properties Ltd.
2227 Oak Bay Ave.
592-2407

WANTED—EXPERIENCED BRICKLAYERS
8 months work in hand. Union rates.
APPLY:
FARMER CONSTRUCTION LTD.
Masonry Division, 2925 Douglas St., Victoria
388-5121

FOOD SCIENCE EXTENSION SPECIALIST
Dept. of Agriculture, Markets Branch, Vancouver. To provide advisory services to the British Columbia food processing industry relating to technical information on new developments and opportunities. Requires a related university degree, preferably with post-graduate training in Food Science and several years' of related experience. $1,080-$1,283. Obtain applications from the CIVIL SERVICE COMMISSION OF BRITISH COLUMBIA, 544 Michigan Street, VICTORIA, and return by August 15, 1973. COMPETITION NO. 73:1155.

"The Rudyard Kipling"
1420 BEACH DRIVE
Oak Bay Waterfront
Prestige Apartment Homes
Open to View Sat. 2 - 5 p.m.
or By Appointment
Phone 382-9191 or 598-5622
Canada Permanent
1125 DOUGLAS ST.

OPEN SATURDAY
1517 BANK STREET
1:30 - 4:00 P.M.

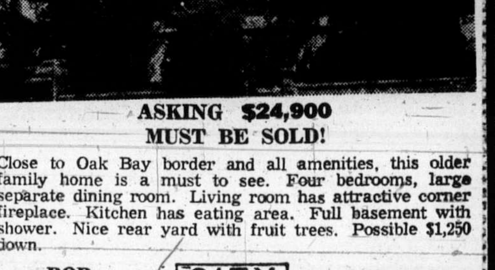

ASKING $24,900
MUST BE SOLD!
Close to Oak Bay border and all amenities, this older family home is a must to see. Four bedrooms, large separate dining room. Living room has attractive corner fireplace. Kitchen has eating area. Full basement with shower. Nice rear yard with fruit trees. Possible $1,250 down.
BOB GARSIDE
CITY TRUST
383-4141

Net Earnings

CFCN Communications Ltd., six months ended June 30: 1973, $466,000, 31.2 cents.

Canadian Cablesystems Ltd., nine months ended May 31: 1973, $2,533,905, 65 cents a share; 1972, $2,357,763, 64 cents.

Canron Ltd., six months ended June 30: 1973, $1,840,000, 72 cents a share; 1972, $2,007,000, 79 cents.

Cominco Ltd., six months ended June 30: 1973, $19,200,000, $1.13 a share; 1972, $11,700,000, 70 cents.

Consolidated Bathurst Ltd., six months ended June 30: 1973, $6,400,000, 80 cents a share; 1972, $2,300,000, 12 cents.

Dominion Textile Co. Ltd., year ended June 30: 1973, $8,800,000, $1.12 a share; 1972, $7,200,000, 92 cents.

Finning Tractor and Equipment Co. Ltd., six months ended June 30: 1973, $2,988,000, 76 cents a share; 1972, $2,534,000, 65 cents.

Kerr Addison Mines Ltd., six months ended June 30: 1973, $4,130,000, 43.3 cents a share; 1972, $2,709,000, 28.4 cents.

MEPC Canadian Properties Ltd., nine months ended June 30: 1973, $1,602,000, 28 cents a share; 1972, no comparable figures.

Metropolitan Trust Co., six months ended June 30: 1973, $647,000, $1.10 a share; 1972, $559,000, 97 cents.

Montreal Trust Co., six months ended June 30: 1973, $2,513,000, 98 cents a share; 1972, $2,243,000, 90 cents.

Premier Cablevision Ltd., nine months ended May 31: 1973, $1,884,037, 60.9 cents a share; 1972, $1,651,739, 53.7 cents.

Shell Canada Ltd., six months ended June 30: 1973, $48,900,000, 43 cents a share; 1972, $38,700,000, 39 cents.

Shore to Shore Corp. Ltd., six months ended May 31: 1973, $377,721 profit; 1972, $31,503 loss.

Sterling Trusts Corp., six months ended June 30: 1973, $298,984, 46 cents a share; 1972, $272,854, 42

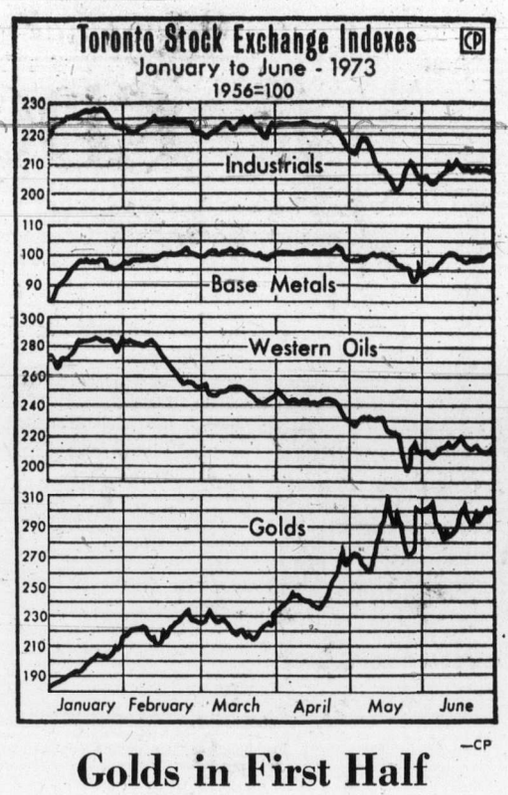

—CP

Golds in First Half

Indices were mixed over first half of 1973 on Toronto Stock Exchange. Industrials fell 13.22 from 221.57 on Dec. 29, 1972, to 208.35 on June 29, 1973. Golds skyrocketed 116.98 from 184.89 to 301.87. Base metals rose 16.22 from 84.89 to 101.11 and western oils fell 60.07 from 273.54 to 213.47.

Peace River Study Launched

The Peace River region of northeastern B.C. will soon be the subject of numerous provincial studies in an effort to improve economic development there, the government has announced.

Industrial Development Minister Gary Lauk announced Friday that the B.C. government "is extending the thrust of northern development to the northeastern sector of the province and will concentrate on expanding and diversifying economic activity in the Peace River area."

Lauk said every major area of economic development will be examined "with a view to developing specific programs that will attract new industry, or assist in the expansion of industry that already exists."

Among the possible industries to be studied are forestry, agriculture, mining, oil and gas exploration and tourism.

The government will also consider ways to help alleviate the problems posed by the higher cost of living to the people who live there.

Phyllis Young, minister without portfolio, responsible for consumer affairs, will be studying the entire problem of special costs in the north, including the Peace River region.

And minister without portfolio responsible for housing, Lorne Nielson will undertake a review of the area's housing needs.

The resources department, under minister Robert Williams, will be focussing on the forestry potential in the Peace River area and how best to expand and develop the industry. Special attention will be paid to the possibilities for more sawmilling and processing of hardwoods.

Highways development in the northeast is also expected to expand with improved routes in the Fort Simpson, Fort Nelson and Monkman Pass areas.

In the area of agriculture, the department will commission a feasibility study on the possibility of establishing a rapeseed processing plant in the area.

It will also join with the agriculture department in studying the need for facilities for the storage and grading of vegetables, methods of encouraging livestock production, and increasing the meat packing industry.

The government has already become involved in one alfalfa cubing venture in Dawson Creek and will study the possibility of setting up a second one in the North Peace area, said Lauk.

Lauk said he would personally visit the area, and with a general reorganization of his department, there will be greater liaison between his department and the region.

He anticipated that the soon-to-be-established B.C. Development Corporation would be in the forefront of government development programs. The federal Department of Regional Economic Expansion is also expected to provide help.

Lauk explained that the government's first steps into northern development had been made in the northwest "for historical and economic reasons."

"It was clear in the northwest region of this province that the private sector is becoming, to say the least, uninterested in the economic growth of that region. We therefore concentrated our efforts in that area."

But now that "substantial agreements have been made which will help this area develop, we will be looking at other regions," he said. The northeast, the Peace River country, is the first.

BUSINESS TOPICS

New Unlisted Rules

By GEORGE GIBSON
Colonist Business Editor

The investing public and even many of those connected with the stock market in B.C. enter a more-informed era next Wednesday. That day, Aug. 1, traders of over-the-counter stocks have to start filing their transactions, including volume, to an IBM datacentre in Vancouver.

The B.C. Securities Commission, in its most recent weekly summary, has printed the manual for registrants who take part in the over-the-counter market. Those familiar with the process that has been in existence since 1970 with regard to unlisted stocks will quickly recognize its salient features.

As in Ontario, the Investment Dealers' Association of Canada will operate the system. Its institution in B.C. came about at the request of the provincial securities commission.

Currently all that is available by way of information on the unlisted board are the bid and ask prices. New information, which must be filed each day, will include volume, all client transactions plus the sell side of inter-dealer transactions in designated unlisted industrial, mining and oil stocks.

The improved statistics will do much to foster a better market, the manual claims in its foreward.

Each market day, which will be between 7 a.m. and 3 p.m. traders will supply the IBM datacentre on West Pender St. with the necessary information, before 5:30 p.m.

Nil reports will be required weekly from registrants who are not on the datacentre and who have no trades to report.

Those who fail to supply the information, or who do not submit sufficient information or who supply misinformation will have to answer to the securities commission.

To quote the manual:

"Failure to meet these requirements . . . will be viewed by the Commission as reasons for questioning the fitness for continued registration."

Dividends

Canadian Canners Ltd. class A 10 cents; payable Oct. 1; record Sept. 1; xd Aug. 30.
Greb Industries Ltd. class B 6 cents, class C 5 1-10 cents; both payable Sept. 14; record Aug. 31; xd Aug. 29.
Liberian Iron Ore Ltd. 35 cents U.S.; payable Aug. 22; record Aug. 7; xd Aug. 3.
Massey Ferguson Ltd. 15 cents; payable Sept. 15; record Aug. 17; xd Aug. 15.
Panhandle Eastern Pipe Line, 47½ cents U.S.; payable Sept. 15; record Aug. 17; xd Aug. 15.
Shell Oil Co. 60 cents U.S.; payable Sept. 24; record Sept. 10; xd Sept. 6.
Simpson's Ltd. 5 cents; payable Sept. 14; record Aug. 15; xd Aug. 13.
Standard Brands Inc. 43¼ cents U.S.; payable Sept. 15; record Aug. 15; xd Aug. 13.
Texaco Inc. 43 cents U.S.; payable Sept. 10; record Aug. 7; xd Aug. 3.
Whonnock Industries Ltd. class A 10 cents; payable Aug. 31; record July 31; xd July 27.

Grain

WINNIPEG

WINNIPEG				
FLAX—				
July	1031	1031	1007	1031
Oct.	989	989	989	989
Nov.	958	958	958	858
RYE—				
July	267½	267½	267½	267½
Oct.	273	275	269	270½
Dec.	279	279	272	273½
OATS—				
July	171¾	171¾	167⅝	169
Oct.	170	170	167	170
Dec.	165¾	166⅜	163½	166
BARLEY—				
July	246	246	243¼	243½
Oct.	245½	247¼	240½	245
Dec.	249	249	239⅜	245¼
RAPESEED—(Vancouver)				
June	713	716½	707	708
Sept.	781	781	779	779
Nov.	732	739	732	732
RAPESEED—(Thunder Bay)				
July				
Oct.	707	712	707	707
Nov.	732	739	732	732

CHICAGO

	Open	High	Low	Close
Wheat—				
July	280	283	278	279
Sept	341½	348	334	344
Dec	330	334	325½	330
Corn—				
Sept.	270	275	268	268
Dec.	244	250	242	245
Oats—				
July	133	133	133	133
Sept.	118	123	118	118
Dec.	124¼	128	122¼	123¼
Soybeans—				
July	705	710	685	695
Aug.	960	960	960	960
Sept.	Unq.	930	930	930

Investment Yields

Imp-Com	1.00	30.13	3.31
Montreal	.88	18.88	4.66
Nova Scotia	1.08	33.13	3.25
Royal	1.00	34.75	2.87
Toronto-Dom	1.04	34.63	3.00
Bank of B.C.	.20	23.00	.86
PREFERRED % "A" STOCKS			
Alb G Tr Pr. C	4.75	71.38	6.65
B.C. Sug Pr. A	1.00	15.00	6.66
Cdn Pac Inv Pr A	.95	29.38	3.23
Cdn Pac Inv Pr A	.95	29.38	3.23
Inl Nat Gas A	1.00	13.00	7.69
Lob Com. Pr C	2.40	29.50	2.42
Sun Pub A	1.32	54.50	2.42
Tral Gr 5% Pr. D	2.00	28.00	7.14
COMMON STOCKS			
Abitibi	.13⅔	12.00	.00
Alcan	1.00	31.63	3.16
Algoma	.50	18.88	2.64
Bell Tel	2.88	41.63	6.91
Block Bros	.08	2.85	2.80
Brascan	1.00	17.50	5.71
B.C. Packers B	1.50	35.50	4.22
B.C. Tel	3.20	50.75	6.30
Calgary Power	1.00	24.25	4.12
Canada Cement	.50	14.75	3.38
Canada Packers	.72	22.25	3.23
C.I.L.	.70	14.13	4.95
C.P.	.70	18.00	3.88
Consumers Gas	.88	16.50	5.33
Dist Seagram	.70	40.38	1.75
Dominion Bridge	1.40	36.38	3.84
Dom Stores	.72	14.13	5.09
Domtar	.60	22.50	2.66
Ford of Canada	3.00	92.00	3.26
Genstar	.70	16.00	4.37
Greyhound Lines	.68	18.75	3.62
Gulf of Canada	.60	36.00	1.66
Hayes Dana	.24	10.13	2.36
Home A	.50	17.00	1.06
Imperial Oil	.60	42.13	1.42
I.A.C.	.96	17.50	5.48
Inteprov Pipe	1.20	24.25	4.94
Labatt	.80	27.50	2.90
MacMil Bloedel	1.00	30.75	3.25
Neonex	.05	3.30	1.51
Okanagan Hel	.20	11.13	1.79
Pac West Air	.25	9.75	2.56
Simpsons	.20	9.00	2.22
Southam	.60	31.75	1.88
Stl of Canada	1.25	32.50	3.84
Texaco Canada	1.20	66.00	1.81
Trans Canada	1.00	35.50	2.81
Trizec Corp	.40	20.75	1.92
Union Gas	.64	10.75	5.95
Vic Grey Trust	.96	29.25	3.28
Walkers	1.65	55.13	2.99
West Coast Trs	.75	18.25	4.10
Woodwds Store A	.70	22.25	3.14
Saratoga Process	.35	4.20	8.33
MINES			
Asbestos Corp	.00	15.50	.00
Bethlehem	.60	16.50	3.63
Cassiar Asb	.70	10.88	6.43
Cominco	1.00	33.38	2.99
Craigmont	.60	7.80	7.69
Denison	1.40	38.00	3.68
Dome	1.00	94.25	1.06
Falconbridge	.80	15.00	5.33
Hollinger	1.60	45.00	3.55
Inter.Nickle	1.00	32.38	3.08
Kerr-Addison	.50	13.00	3.84
Noranda	1.40	55.25	2.53
Pine Point	3.25	35.00	9.28
Placer Develop	.70	31.25	2.24
Sherrit Gordon	.40	18.25	2.19
Teck Corp. A	.07½	4.20	.00

Paid to date — dividend omitted.

Commodities

SILVER—Chicago (per oz.)				
Aug.	2.78.10	2.78.10	2.78.10	2.78.10
Oct.	2.95.90	2.95.90	2.86.20	2.87.50
Dec.	3.01.00	3.01.00	2.91.80	2.93.10
COPPER—New York (per 100 lbs.)				
Sept.	89.90	89.25	87.60	87.60
Oct.	87.00	87.20	75.70	85.70
Dec.	83.50	83.90	82.10	82.10
LUMBER—Chicago (per 1000 b.f.)				
Jan.	132.50	133.00	129.00	130.60
Sept.	146.90	149.30	143.20	147.30
Nov.	135.00	136.90	131.10	133.60
PORK BELLIES—Chicago (per 100 lbs.)				
July	70.70	——	70.70	70.70
Aug.	68.35	68.35	68.35	68.35
Feb.	75.12	75.12	75.12	75.12
PLYWOOD—(per 1000 sq. ft.)				
July	102.00	——	——	106.00
Sept.	111.10	113.00	109.20	109.20
Nov.	103.00	108.30	103.00	105.50
Jan.	103.00	107.00	103.00	105.30
Mar.	104.00	107.00	103.10	104.10
GOLD—Winnipeg (per oz.)				
Jan.	122.30	122.30	121.00	122.00
April	125.50	125.50	125.50	125.50
July	116.50	116.50	116.25	116.25
Oct.	120.00	120.00	112.60	118.05

Metals

London — In pounds sterling per metric ton:

Copper — Wire bars				
Spot	804	806	830	832
Fwd	790.51	791	815	816
Sales 9,725 tons				
Tin —				
Spot	2037	2042	2035	2040
Fwd	2024	2028	2032	2035
Sales 640 tons.				
Lead —				
Spot	183.50	184.50	190.50	191.50
Fwd	187	188	194	194.50
Sales 1,625 tons.				
Zinc —				
Spot	346	348	358	359
Fwd	347	348	359	360

BROWN BROS. on Blanshard
Open for Inspection Daily 2 - 4:30 p.m. (Except Sunday)
WILLOW COURT
190 Gorge Road
Overlooking Gorge Park
2-Bedrooms from $24,000
JUNIPER PLACE
10046-5th Street Sidney
2-Bedroom House from $20,700
An excellent selection of other units in the Greater Victoria area are available.
VICTORIA'S CONDOMINIUM AND APARTMENT CENTRE
Phone 385-8771 ANYTIME

(Rockland)
Mary Stuart Apartments
1035 McClure Street
1 and 2-Bedroom Apartments $15,000 to $21,000
OPEN MON. TO SAT., 2-4
Whyte & Gower
Oak Bay Properties Ltd.
2227 Oak Bay Ave.
592-2407

(Oak Bay)
Granite House
2100 Granite Street
1-2 Bedroom Suites
$15,900-$27,900
Open Mon. to Sat., 2-4
Whyte & Gower
Oak Bay Properties Ltd.
2227 Oak Bay Ave.
592-2407

BROADMEAD
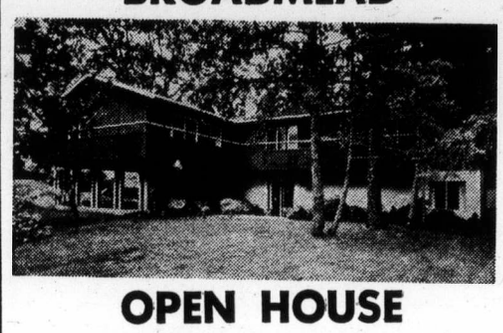
OPEN HOUSE
SATURDAY—1:30 - 4:30
4521 Tanglewood
4 bedrooms, 3 complete 4-pc. bath; 2 fireplaces; rec room with wet bar.
$55,000.00
TOM BREITER 385-1431 LEE FORBES
BRITISH AMERICAN REALTY LTD.

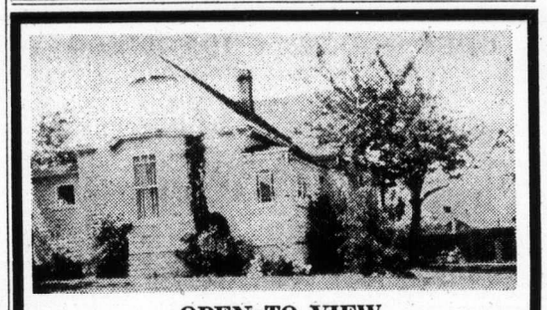
OPEN TO VIEW
SATURDAY, 1:30-4:30 P.M.
830 WALKER STREET
$18,900
This ideal starter or retirement home has 2 bedrooms, den, dining room, nice size living room and an extra large kitchen, all of which have been tastefully renovated. For prior viewing please call
384-8126 WALT SLOCOMB 383-4035
Pemberton, Holmes Ltd.

Victoria's
"Finest Condominiums"
2920 COOK STREET
"Castle Hill"
Luxury 2-Bedroom Suites
Surrounded with beautiful rock gardens and the use of famous Spencer Castle.
Open to view Saturday 2 - 5 p.m. or by appointment Phone 382-9191
Canada Permanent
1125 DOUGLAS STREET

ROCKLAND
Exceptionally large 5-BRM. home near Government House. 3 bathrooms, 4 fireplaces. Den off large dining room with bright sitting room adjoining huge living room. Over 6,000 sq. ft. of living area with open beam ceilings and wood panelled walls. Equipped with fire escape and alarm system and has tentatively been approved for 15 guests as boarding house or 12 as rest home. Exceptional financing available with as little as $10,000 down.
Price $64,500
This is an exclusive listing by
DON JONES
CITY TRUST
383-4141 or Res., 598-1353

OPEN HOUSE
FRIDAY, 6-8 P.M.; SATURDAY, 1:30-5 P.M.
461 GRAFTON

WATERVIEW & OLYMPICS
Esquimalt, and an in-law suite thrown in. 3 Bedrooms, 12 years old. Approximately 1200 sq. ft. of living space, plus the Basement, separate entrance suite of some 600 sq. ft. Additional features a $17,000 1st mortgage with 7¼% interest can be assumed. Asking $44,900.
To View Call DOUG DOWSLEY
TOWN AND COUNTRY REALTY LTD.
382-7276

CITY OF PORT ALBERNI
Applications will be received for the position of Engineering Assistant—(Surveyor-Draftsman) up to 12:00 noon Friday, August 10th, 1973.
QUALIFICATIONS
Education—Minimum of Grade 12 matriculation.
Experience—Minimum of 3 years as an instrument man. Proven drafting ability and experience is an essential requirement for this position.
References—will be required as to experience and ability.
HOURS OF WORK—40 hours per week — Monday to Friday.
PAY RATE—Engineering Assistant II — Pay Grade 18. $766. - $859. per month depending upon qualifications.
PROBATION PERIOD—6 months.
For application forms and interviews please contact Mr. G. R. Reshaur, P. Eng., City Engineer, 1121-6th Avenue North, Port Alberni or telephone 723-7304.

The name of the game IS LIVING RIGHT!
Now live better at
1939 Lee Ave.
Relax in our healthful saunas and Jacuzzi Whirlpool
Make new friends in our social and card room
Live more gracefully in a big, new one- or two-bedroom, soundproof apartment with thermostatic heat control that promises all the heat you want on cool days.
We've got medical and special services in the building, shopping, hospital, easy transportation almost at your door.
You are invited for tea or coffee from 2 till 9 p.m. any day
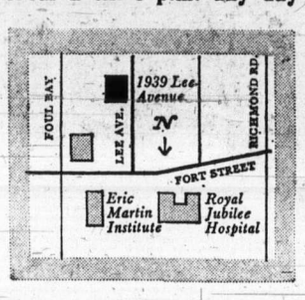

Directions to 1939 Lee Avenue

DIRECTOR OF CONTINUING EDUCATION
Simon Fraser University
Applications are invited for the post of Director of Continuing Education at Simon Fraser University. The Director reports to the Vice-President, Academic, and is responsible for the co-ordination of credit and credit-free course offerings offered by the University in the evening and in summer session.
The appointee should have appropriate qualifications and administrative experience and be available to take up his appointment in January, 1974. Salary to be negotiated.
Applications should be addressed to:
Dr. B. G. Wilson,
Vice-President, Academic,
Simon Fraser University,
Burnaby 2, B.C.
before 22nd September, 1973.
SFU

(Oak Bay)
Marquee Court
2095 Oak Bay Ave.
1-Bedroom Suites
$16,200-$17,500
View by Appointment Only
Whyte & Gower
Oak Bay Properties Ltd.
2227 Oak Bay Ave.
592-2407

Open to view Sat. 2-5 p.m. or by appointment
MARINA PARK APARTMENTS
In Sidney, on White Birch Road
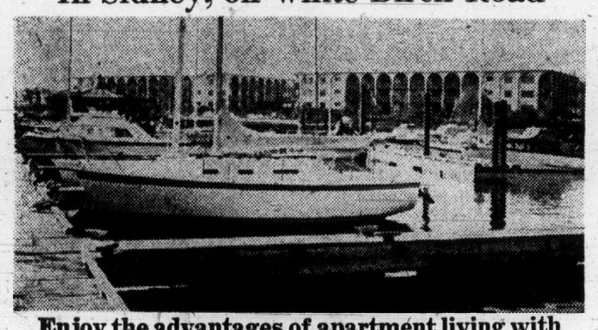
Enjoy the advantages of apartment living with a "pride of ownership"
Terrific ocean view, ideally located for quiet living and convenient to all amenities. Boat wharfage.
One and Two-Bedroom Apartments Now Available
Priced from $25,000.
Canada Permanent
1125 Douglas Phone 382-9191

Grain Record Set In Export Field

WINNIPEG (CP) — The Canadian Wheat Board has topped last year's record for grain exports — and there's still more than a week left in the current crop year.

It's the third straight year the wheat board has broken the record for exports.

In the 1971-72 crop year, exports totalled 825 million bushes. This year the total has already been estimated at 835 million, and could easily be 840 million bushels by midnight, July 31, the official crop year end.

In terms of dollars, this year's export grains will bring Canada at least $1.75 billion in foreign exchange, compared with about $1.2 billion in the 1971-72 crop year.

The reasons behind the booming demand for grains are numerous: crop failures in Russia, severe drought conditions in parts of Africa and Asia, and a disappointing U.S. corn crop last year. As a result, the price of wheat has more than doubled in the last year. On Aug. 1, 1972, No. 1 Canadian red spring wheat was selling for $1.78 a bushel out of Vancouver, while this week's price reached $3.79. No. 1 feed barley sold last August for $1.12 a bushel; this week it was $2.53.

Durum wheat, meanwhile, has skyrocketed from $1.85 a bushel a year ago to $5.44 this week.

Wheat board officials stress that many of the current year's wheat shipments were to fill sales commitments made at the lower prices that prevailed a year ago.

Nevertheless, there has been an inflow of cash to the prairie economy, allowing many farmers to clear up some old debts and acquire new machinery.

Despite the excellent sales prospects, western farmers have not planted as much acreage in wheat as they were urged to do by the federal government.

Offer Challenged

CDC 'Witless'

VANCOUVER (CP) — Opposition, bafflement and outrage were expressed Friday as British Columbia business and financial leaders commented on the Canada Development Corp.'s plan to purchase $290 million in stock of Texasgulf, Inc.

"It makes as much sense as buying General Motors because it has a plant in Canada," said Michael Ryan, chairman of the Vancouver Stock Exchange. "I think it's outrageous. The CDC is absolutely witless in doing this."

He objected to a claim by the federal treasury board President Charles Drury, that the offer is directly in line with objectives stated in 1971 to develop and maintain strong domestic control in the private sectors of the economy.

"If he thinks that's directly in line he'd be a lousy putter, because it dosn't maintain control and it doesn't develop," Ryan said. "The CDC is not getting control, it's getting a minority position. And the property in Canada is already fully developed.

"Its purely and simply a portfolio investment," he said. "It achieves no more than buying any American stock or group of stocks with Canadian interests."

Ryan also said there are several large Canadian brokers with New York seats who could handle the deal, which is to be made through an American broker and is to pay out close to $5 million in brokerage.

Tom Elliot, general manager of the B.C. and Yukon Chamber of Mines, said speculative industries like mining deteriorate when governments move in and this will happen with Texasgulf, creating uncertainty and inefficiency.

"The company is well managed, has brought a lot of risk money and wealth into Canada and is benefitting the Canadian economy," he said. "I can't see the rationale of the CDC offer."

If the U.S. government bought into Cominco because it has invested in U.S. plants and resource development, he said, Canadians would scream their heads off.

"If the purpose is just a portfolio investment to make money, why collect taxpayers' money to do it," Elliott asked. "Cut taxes and let Canadian investors buy the stock directly themselves."

David Tait, past president of the B.C. Chamber of Commerce, said that paying $55 million over the market price is not an automatic indication of a good investment.

"It's tying up a lot of money in a static situation, where there is no indication of any need for further Texasgulf development in Canada," he said.

Bill Ellis, vice-chairman of the Bank of Montreal and president of the Canadian Chamber of Commerce, said he opposes government intervention in competitive enterprise, "except in some cases, and this certainly isn't one of them."

FIVE-YEAR
TERM DEPOSITS
8¼%
—Interest Paid Monthly on deposits over $5,000
—Guaranteed
WEST COAST SAVINGS CREDIT UNION
VICTORIA 386-6355 ESQUIMALT 382-8215
COLWOOD 478-5534 SOOKE 642-5233

OPEN TO VIEW
SATURDAY 1:30 to 4:30
131 DENISON ROAD
THE FINEST VIEW HOME IN ALL OF VICTORIA
$126,000
290 DEGREES OF VIEWING PLEASURE!
TO THE EAST: Shoal Bay, Mount Baker, Gonzales Point, Trial Island.
TO THE SOUTH: Clear View of all the Olympics in all their Glory, and right around to Clover Point.
TO THE NORTH: The City, Mount Douglas, Ten Mile Point, Oak Bay Harbour.
All this from a new house that is architecturally designed, and the interior professionally done by Peter Church. This beautiful home in this fine location must be seen to be appreciated.
384-8126 JOHN F. COLWELL 592-9828
Pemberton, Holmes Ltd.

Winnipeg Week

Today the Daily Colonist begins publishing a weekly summary of transactions on the Winnipeg Stock Exchange. The first list follows:

Week ending July 25:

INDUSTRIALS

	Bid	Ask
Bird Const.		58.00
Finlayson Ent.	8.25	
Fnlysn Ent. Pfd.	.72	
S. Winnipeg	1.65	1.90
Transair Pfd.	6.50	8.50
Utd Canadian	12.50	13.50
Utd Grain 'A'	14.25	14.75

SALES

	Vol.	High	Low	Last
Untd Grn 'A'	309	14.75	14.25	14.75

Mines and Oils

Dickstone	1,500	.23	.23	.23
Spacemstr	5,000	.04	.03½	.04
Star Lake	4,000	.15	.13	.13
Transtide	69,000	.39	.27	.35
Tudale	5,000	.12	.12	.12

Defiant Bonnie Has Triplets

BALGONIE, Sask. (CP) — A six-year-old Holstein dairy cow named Bonnie defied odds of 7,500 to 1 when she gave birth to triplets this week. Bonnie, who weighs about 1,460 pounds, gave birth to the three calves in 10 minutes They each weigh about 60 pounds. Estimated the odds are 7,500 to 1 against a dairy cow giving birth to triplets that live.

'It's Not Easy'

Bank Welcomes New Proposal

VANCOUVER (CP) — Bank of British Columbia President Albert Hall says he isn't opposed to new federal plans to encourage formation of regional banks in which provincial governments could own 25 per cent of the voting shares.

The plans were announced in Calgary Thursday by Finance Minister John Turner, who told the Western Economic Opportunities Conference that new regional bank legislation will be prepared, allowing banks to be established through letters patent instead of by the slower and more costly process of a special act of Parliament.

Hall noted that only two regional banks had been chartered in the past 60 years, the Bank of B.C. and the Bank of Western Canada. He said it was not an easy business to develop.

"But I went to work and got ours going and obtained good management and we're doing very well. I'm pleased that Mr. Turner acknowledged that, but I don't regard us as a regional bank," Hall said.

"We're well past that. We have a federal charter and can open anywhere.

"We don't go out begging for competition, but there's room for new banks and we'd welcome them," he said.

Tonnage Record Seen

VANCOUVER (CP) — A National Harbors Board official expects a record year-end total of 43 million tons through the Port of Vancouver, an increase of 18 per cent over the 1973 tonnage.

Bill Rathie, Pacific Region member for the National Harbors Board, said in the first five months of this year 18,120,000 tons passed through the port, compared with 14,721,000 tons in the first five months of 1972.

Shipments in 1972 totalled a record 36.7 million tons.

Rathie said Vancouver will continue to be primarily a bulk port, although there will be an increase in containerization.

"At the present time, containerization constitutes about 3 per cent of our total volume, but bulk and break bulk will continue to be the main port business."

He said the ports at Seattle and Oakland may have gone overboard with container facilities, adding that with the slowdown of shipping military facilities to Southeast Asia, Seattle operates its container cranes at about 15 per cent of capacity.

Forgery Ring Covers Globe

LONDON (AP) — Scotland Yard detectives have uncovered an international "forger's factory" packed with a fortune in counterfeit American, French, Australian, Irish and British currency, sources said Wednesday. One report put the face value of the banknotes as high as $25 million.

Crude Cost Increases

CARACAS (UPI) — Venezuela hiked its crude oil and refined products prices Friday by an average 36 cents per barrel in the third increase the South American oil giant has decreed in less than a year.

In a joint mines and finance ministry resolution, Mines Minister Hugo Perez la Salvia explained that the hike was equivalent to an increase of 41 cents per barrel for crude oil and 28 per cent per barrel for refined products.

LUXURY CONDOMINIUM
1440 BEACH
OPEN MONDAY-SATURDAY 2-4
THE ELEVATOR NOW IN SERVICE
3 Only, $58,400 - $65,500
WHYTE & GOWER
OAK BAY PROPERTIES
592-2407

SEAVIEW SUITES
TIGH-NA-MARA
Dallas at Government Street
OPEN MONDAY-SATURDAY
1:30-4:30; 7-9 Evenings
1-Bedroom $18,000-$23,500 ★ 2-Bedroom $24,500-$37,500
WHYTE & GOWER
OAK BAY PROPERTIES
592-2407

OPEN HOUSE – BROADMEAD
957 Kentwood Terrace
Saturday, 1:00 to 4:30

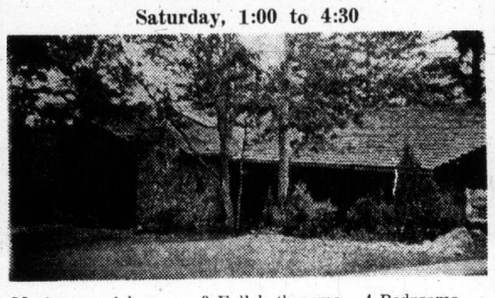

Most unusual home — 3 Full bathrooms — 4 Bedrooms — Den plus huge Rec Room with 2nd massive rock fireplace. Entertainment sized Dining room. Closets galore. Beamed ceilings. Double carport with extra level parking. MLS 4931. Asking $73,000.
BILL BATES 592-4077 MABEL CRACK 658-8594
D. F. HANLEY AGENCIES LTD.
385-7761 Anytime

BRITISH COLUMBIA FOREST SERVICE
requires
REGIONAL FOREST RESEARCH OFFICERS
Competition No. 73:792A — B.C. Forest Service, Williams Lake.
Competition No. 73:793A — B.C. Forest Service, Prince Rupert.
Two professional Foresters, preferably with M.Sc. in Forestry, who have considerable experience in silvicultural research, are required to direct such a research programme giving particular attention to the study of environmental factors, and silvicultural techniques affecting the regeneration of forest types. Participation in projects initiated by others studying tree improvement, forest productivity and mensuration will be necessary as will effective liaison with management foresters, both in industry and the Forest Service. Salary range: $1,293 - $1,469. Obtain applications from the CIVIL SERVICE COMMISSION of BRITISH COLUMBIA, 544 Michigan Street, VICTORIA, and return by August 15, 1973.

OPEN HOUSES
SAT. 2:00 - 4:00
CORDOVA BAY RIDGE

892 Strangcrest Place
$44,900—Seaview. Beautiful setting with living room with fireplace, dining area, electric kitchen; 2 bedrooms plus bath on main floor. Rumpus room with fireplace plus bedroom and bath down. All wall-to-wall carpeting. Must be seen to be appreciated. In attendance:
W. A. "BILL" MOHR and HAROLD WHILEY 598-3321

TO HOME-OWNERS IN OAK BAY, TEN MILE POINT
THINKING OF SELLING? A REALTOR WITH SIXTEEN YEARS EXPERIENCE AND SPECIALIZATION IN THE MARKETING OF HOMES IN THE ABOVE AREAS WOULD LIKE TO BE OF SERVICE TO YOU. A PHONE CALL WILL BE APPRECIATED AND RECEIVE VERY PROMPT ATTENTION.
stuart simpson
110 king george ter. - 598-4056
PEMBERTON, HOLMES LTD.
1002 Government Street Telephone 384-8126
Since 1887
"A NAME TO BE REMEMBERED"

AGGRESSIVE SALES SUPERVISOR
McCAIN FOODS, Canada's name in frozen food, requires a food service sales supervisor for Victoria and area. Should have a working knowledge of distributors and end user market. Must be self motivated and be able to work with minimum supervision. Above average starting salary, expenses, company automobile, health and company pension benefits.
Apply with resume to:
VICTORIA PRESS, BOX 118

OAK BAY

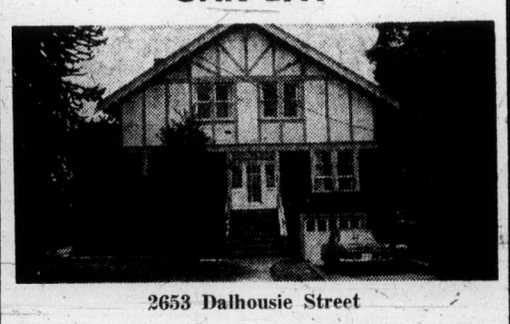

2653 Dalhousie Street
$54,900 Oak Bay Duplex. Only seconds to the sea. Good revenue. Very large and spacious and ready for you to move into. Each self-contained suite features family-size living room, separate dining room, 2 bedrooms and spacious kitchen. Extra rooms and bath in basement. Garages plus extra parking space. Your family will enjoy the large, secluded yard with various fruit trees. A must see! In attendance:
RUTH BENNETT 598-3321
JACK MEARS OAK BAY REALTY LTD.
"The Professional People"

Molson Canadian. That's the beer.

PROVINCIAL COURT

A 20-year-old Victoria man will be sentenced Aug. 14 in Victoria Provincial Court for using bad cheques to obtain $2,375.49 in goods and cash, most of the cheques being cashed in a two-week period this month and three providing him with cars.

Kenneth Gordon Tucker, 801 Esquimalt, pleaded guilty Friday before Judge Edmond Jorre de St. Jorre to four Victoria and Saanich charges containing five counts of false pretences of more than $200 each, 12 of less than $200 each and one of theft involving less than $200.

Testimony by Victoria and Saanich detectives showed that, apart from a May 18 cheque for shirts worth $27.30, all the bad cheques were cashed July 4 to 18 for such items as cars worth $475, $325 and $125 and stereo equipment worth $356.95, $297.91 and $229.95.

The detectives said none of the items had been recovered and the fate of most was unknown. However, police had found a $297.91 stereo set was sold for $100 and a $115 turntable was sold for $50.

The only non-cheque count concerned the theft July 5 of a $53 chess set from an apartment at 1728 Newton. The set was pawned for $15.

Prosecutor Peter Birkett said Tucker is to appear Aug. 14 before Judge F. S. Green for sentence on another matter after a pre-sentence report is discussed. St. Jorre remanded Tucker to the same day, when he will read the same report before imposing sentence.

□

Bruce Garth Broomfield, 26, address not known, was sentenced by St. Jorre to four months in jail followed by a one-year term of probation.

Broomfield was found guilty July 13 following a trial on a Victoria charge of possession Oct. 10, 1972, to last Jan. 29 of known stolen property worth more than $200 — a car which was stripped and later abandoned.

St. Jorre said Broomfield's past record indicated a jail term was needed. He said he had intended to impose a six-month sentence but noted defence lawyer Douglas Christie had pointed out Broomfield spent two months in jail while awaiting trial and sentence.

□

Francis Edgar Hundt, 33, of White Rock, was fined $200 after pleading guilty to a Saanich charge of theft involving less than $200. Birkett said Hundt took a $6 chrome strip Thursday from a car parked in the 3300-block Douglas and put it on his own car, of the same make. Hundt's only comment: "It was really dumb on my part."

□

Barrie Brillinger, 19, of 901 Dunsmuir, was fined $75 following his plea of guilty to an Esquimalt charge of public mischief. Birkett said Brillinger phoned Esquimalt police early June 17 to report his car had been stolen when he knew a fellow guest at a party had taken it when he had no licence and had rolled it over in an accident.

Money for Handicapped Centre

Ottawa Asked for $300,000 Grant

By JON FERRY
Colonist Reporter

Community Council of Greater Victoria will ask the federal government for a grant of about $300,000 toward building Saanich's proposed activity centre for the handicapped.

The centre, which will form an integral part of the long-awaited Battin-Fielding memorial complex on Vernon, will provide work, therapy and recreation for some 200 of B.C.'s handicapped.

Activity centre committee chairman Ron Jeffels said Thursday he is drafting a letter to Health Minister Marc Lalonde to ask for a grant to match the $300,000 given earlier this month by the provincial government.

Including the provincial grant, the Community Council has so far amassed $550,000 toward the building costs which are estimated at around $950,000.

Operated as a society with a board of directors, the activity centre, says Jeffels, will employ "a very substantial core of voluntary workers with a minimal number of professionals (including administrative staff and craft supervisors)."

It should see "activity" 16-18 hours a day, seven days a week, and give victims of disability "good fellowship and camaraderie" as well as therapy and "minor contractual work" in such fields as carpentry, cane-working, pottery, ceramics and other crafts, he says.

The centre will be located beside 19 townhouses and a 60-unit apartment block which will provide housing for the handicapped, their families, and senior citizens on a site near Saanich municipal hall.

The housing section of the complex, specially designed with wide doors, ramps, low cupboards and other amenities for the handicapped, should be ready early October. Both the apartment block with thirty suites for pensioners on the two upper floors — and the townhouses will be managed by the B.C. Housing Management Commission with the help of Victoria Multiple Sclerosis and Cosmopolitan Aid Societies.

A special hostel for the handicapped providing temporary accommodation for those using the services in the complex and another apartment block for forces' veterans, are also proposed for the Vernon site.

All these Units are part of a project that began originally with a bequest of $100,000 from the estate of Mrs. Elise Fielding, of Oak Bay, but which has continued with financing and help from a variety of community and government sources.

Conceived as early as 1968 with a Community Council housing report that stressed the need for integrated community housing for the handicapped, the project was spawned out of the ditches of a six-acre-plus site on Vernon by Saanich municipal staff who drained, filled, compacted and graded what was once a near swamp.

Architect John Di Castri said Thursday he has started detailed working drawings for the activity centre which can be modified if the federal money does not come through.

Mace Sells Disputed Bay Site

Victoria council's two-year battle with developer J. A. Mace over the controversial Bay Village shopping centre project appears to be over.

Mayor Peter Pollen said Friday he was delighted to hear that the Standard Life Assurance Co. had bought the partially completed development and intends to build an eight-storey apartment building on the site at Simcoe and Menzies in James Bay.

Mace, who sold the package to Standard Life Wednesday for about $1.6 million, had planned to build a 29-storey highrise on the property.

Half an hour before the sale was completed, Mace was issued a building permit by Victoria's engineering department.

The permit allows construction of a project that complies with existing zoning regulations.

Pollen said he is also "delighted that Mace has taken out a building permit, thereby recognizing that there never was a legally binding land-use contract between himself and the city."

The mayor added, a permit can only be issued if no land-use contract exists.

It was the question of the land-use contract that triggered Victoria's biggest development controversy.

More than three years ago, Mace signed a land-use contract permitting him to build a 29-storey highrise on the site. The previous council was in favor of the project but the city never signed the contract.

When Pollen became mayor, he refused to sign it and council made numerous attempts to get Mace to lower the height of his planned building.

Mace insisted, however, that he had a valid contract and, on that basis, launched a legal suit against the city some time ago. That action is still before the courts.

Standard Life plans to provide a block containing 170 large apartment suites and 35,000 square-feet of commercial space on the ground floor.

The company intends to operate the project once it is completed. The existing Safeway store on the site is part of the total development.

In addition to the $1.6 million purchase price, Standard Life estimates construction costs at about $3.3 million.

Rotary Club Gives Cash for Children

Victoria Rotary Club at its meeting Thursday, presented a $1,408 cheque to Dennis Mason-Hurley, president of the Cedar Lodge Rehabilitation Centre for neurologically impaired children.

The money will be used to purchase video-tape equipment necessary for the instruction of the children at the Cobble Hill rehabilitation centre.

Bridge Plunge Kills Seven

NASHVILLE, Tenn. (UPI) — Seven persons were killed Friday, when a car plunged through a bridge railing here and landed on the bank of the Cumberland River, police said. One other person was reported injured. The eight victims were believed from Arkansas. The injured person was believed to be a child.

Ferries Seek Waste Permit

B.C. Ferries has applied to the Pollution Control Branch to dump an average of 10,000 gallons of treated sewage and kitchen waste a day into Colburne Passage just north of the Swartz Bay terminal.

The application for a permit to allow the dumping made on July 11, was recently advertised. Objectors have 30 days from the date of the advertisement to file with the branch which will decide on the number of objections, whether or not a hearing will be held.

The waste would come from the terminal following construction of a secondary treatment and chlorination plant at the terminal to replace a current septic tank system. The maximum to be discharged would be 12,000 gallons a day.

A spokesman for the branch said the amount is not as high as it might appear. Ferries could dump as much as 5,000 gallons of effluent a day without applying for any permit.

Papadopoulos Tells Greeks:

We'll Stay in Power

ATHENS (AP) — President George Papadopoulos told Greeks Friday that regardless of how they vote in Sunday's referendum, his regime will remain in power.

Six leaders of former democratic regimes branded the referendum a "fraud" and a "shame for Greece."

Papadopoulos said in a radio and television address: "It must be stressed that the revolution exists, will not resign, and will not be overthrown by a vote of rejection."

The referendum will require voters simply to vote "yes" or "no".

An affirmative vote will confirm Papadopoulos as president of the newly formed Greek republic, approve the ouster of King Constantine and ratify some constitutional changes. A negative vote will signify disapproval of these developments.

"In the unlikely event voters reject the government proposals, it will simply mean rejection of the constitutional changes" Papadopoulos said. "It will necessitate formulation of new proposals. But there is no force within or outside Greece capable of overthrowing the revolution."

The six politicians decrying the referendum were Panayotis Canellopoulos, a former premier; and John Zigdis, Dimitries Papaspyron, George Mavros, George Rallis and Panayotis Papaligouras, all former ministers.

Saanich Teams Win

Saanich teams won in two provincial lacrosse tournaments Friday.

Saanich Metro Toyota trimmed Nanaimo, 19-4, in the peewee "B" tourney in Surrey. In other games, North Burnaby downed South Burnaby, 12-4; Kitimat beat Surrey Centennial, 10-7; and Richmond edged Coquitlam, 5-4.

In novice "B" play in Kitimat, Saanich Bud Bell's defeated Kitimat, 7-2.

Dolphins Triumph

CHICAGO (AP) — The bristling College All-Stars carried the game to Miami Dolphins but yielded two touchdowns to crashing fullback Larry Csonka and bowed 14-3 in the 40th All-Star football game Friday night.

Marine Calendar

NAVY
HMCS Kootenay, HMCS Endeavour, HMCS Oriole, HMCS Fundy — at sea.

MARINE SCIENCES
CSS W. J. Stewart — Nanaimo.
CSS Richardson—Portland Canal.
CSS Parizeau — Point Barrow.
CSS Vector, Laymore — Victoria.

COAST GUARD
Camsel—south of Point Barrow.
Rider — Sandheads patrol area.
Ready — Bamfield patrol area.
Racer — Gulf Islands.
Vancouver — on Station Papa.
Quadra, Douglas — in port.

MERCHANT MARINE
Victoria — Ciudad de Ibaque.
Crofton — Villanger, Cape Sable.
Nanaimo — World Achilles, Shoto Maru, World Peladic, Belstar.
Tahsis — Kyoto Forest.
Port Alberni — World Apollo.

CRUISE SHIPS
Victoria: Italia — due 2 p.m. Monday; Mariposa — due August 3. Sprit of London — due Aug. 6.

REAL ESTATE APPRAISALS

Valuations for Real Estate or Capital Gains Tax purposes, or for property purchases or sale, by qualified and experienced Appraisers. Sixty years of Victoria Real Estate knowledge is available. Your inquiries will receive our careful attention without obligation. Call

Ker AND Stephenson LIMITED
680 Broughton Street 385-3411

OPEN TO VIEW
SAT. 1:30 - 4:30 p.m.
4939 WINTERBURN
Off Hallburton

Beautiful sea views are complemented by this lovely home. Quality, taste and comfort are the key words to describe this luxury rancher. Three large bedrooms, master with full 4-piece en suite. Sumptuous wall-to-wall carpeting throughout. A rock fireplace is featured in the living room. Separate dining room with sundeck off. Family-sized kitchen complete with loads of cupboards and eating area. Add to this a full basement, 2-car carport and extra parking facilities and you have excellent value at

$47,500

FOR MORE INFORMATION CALL
385-7761 SCOTT KENDREW 385-6262
D. F. HANLEY AGENCIES LTD.

570 JUDAH STREET
NEW

3-bedrooms on main floor, room for two more and huge rec. room in the basement. Beautiful 5-piece bath on main and two-piece in the basement. Raised hearth fireplace, built-in dishwasher. Priced at $35,900.00 with large mortgage available.

CITY TRUST

Call DAVE TAYLOR or BILL SIDHU at 383-4141

BLOCK BROS.
Presents a
Parade of New Homes
AT ESQUIMALT LAGOON SUBDIVISION
OPEN TO VIEW
Saturday, July 28th --- 1-4 p.m.

Follow Metchosin Road to Lagoon Road, left on Lagoon Road to Heatherbell and follow Heatherbell to the Block Bros. sub-division sign.

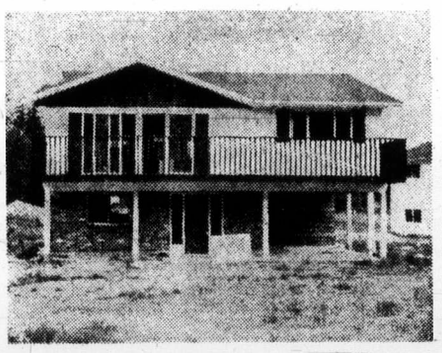

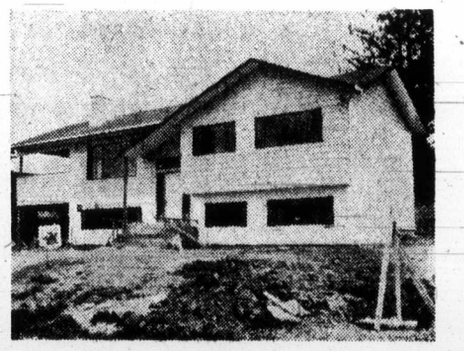

23 homes under construction, 10 nearing completion
Priced from $36,800

THE SALESMEN LISTED BELOW WILL BE ON LOCATION THIS SATURDAY AND WILL BE GLAD TO SHOW YOU AROUND AND ANSWER YOUR QUESTIONS.

ERIC CARDY — ROBIN ESTLIN — JOHN JOHN
FRED CRAIG — PAT FORBES — BUZZ MAINPRIZE
MARG EMMERSON

Homes Under Construction By the Following Builders:

CAIRN VILLA HOLDINGS
CLEARVIEW HOMES LTD.
P. M. CHONG
R. M. DUCLOS
HABITAT 2000 ENTERPRISES LTD.
RONALD LEIER
LIVESEY/MacKAY
MEDALLION CONSTRUCTION CO. LTD.
DONALD METCALF LTD.
STEPANICK ENTERPRISES LTD.
WILLIAM TYTLER
L. WERGELAND CONSTRUCTION LTD.
WILDON DEVELOPMENT LTD.

BLOCK BROS. NATIONAL REAL ESTATE SERVICE LTD. NRS

BLOCK BROS REALTORS

It's A Shoe-In!
Eaton's Budget Store
SHOE SALE
Tuesday, July 31st
EATON'S

Bickerton Court

"View from Beacon Hill Park"

YOUR LAST CHANCE
to buy into Victoria's best value in condominiums. As of today, we have
86 Sold — 10 Remaining
10 Opportunities ONLY left to participate in our completely unique and wonderful way of retirement life . . . "ASK ANY OWNER!"

FEATURED AMENITIES INCLUDE:
60'x30' Indoor heated swimming pool, large landscaped patio; Tahitian recreation room; Penthouse lounge and promenade deck.

ONE BEDROOM FROM $22,000
TWO BEDROOM FROM $31,500

250 DOUGLAS STREET
Victoria

Viewing Mondays — Saturdays
1 p.m. to 9 p.m.
or by Appointment

TRADE YOUR PRESENT HOME
Bickerton Court 383-2214
John James 382-0032

PACIFIC STRATA SERVICES LTD.

Mill Start-Up Today

Hot Dispute in Port Alberni Settled

The costly Port Alberni mill strike, which had begun to threaten newsprint supplies across North America, was settled Friday when two unions voted acceptance of a contract hammered out earlier in the week.

MacMillan Bloedel sources told The Daily Colonist Friday night that work at the 1,300 man mill was to begin again today after a 23-day shutdown.

About 120 members of International Brotherhood of Electrical Workers and the Office and Technical Employees Union were involved in Friday's vote on a two-year contract.

The contract proposal was hammered out this week by representatives of the company and the two unions, together with provincial mediator Clark Gilmour.

It was submitted to union memberships with a recommendation to accept.

Large Margin

Bill Swanson, business agent for Local 15 of the OTEU, said the contract was approved by a large majority of his union members.

He said the union scored a major breakthrough for women employees — a unilateral $60 a-month increase — which is about 12 per cent in the first year of the contract and 9 per cent in the second.

Other employees receive an 8.9-per-cent increase the first year and 9 per cent the second.

The office and technical workers were askng for 12 per cent across the board in one year with a minimum monthly increase of $75.

Big Hurdle

MacMillan Bloedel's original offer — identical to the contract signed by the United Papermakers International Union — was an 8½-per-cent annual increase over two years.

It was the women's contract that OTEU complained about the most. It called it discriminatory and even set the wheels in motion to meet with the members of the B.C. Legislature on the dispute.

Until Friday

At the other end of the voting, Local 2354 of IBEW members accepted their contract by only a 52-per-cent majority.

Local president and business agent Joe Laminski said the contract provides 8½ per-cent annual boosts over two years, with most major advance in non-economic issues.

Resumption of work at the big complex has been slightly delayed because a mill waterline ruptured early Friday and repair crews refused to cross picket lines.

Picketing did not stop until Friday afternoon.

Bill Hawkins, mill manager, said Friday the line would be repaired today and start-up procedures would follow immediately.

Troubles at the mill began July 5 when members of UPIU staged what company called an illegal walkout. After UPIU signed an industry wide contract five days later, these pickets were replaced by those of IBEW and OTUE.

There was trouble on another labor front Friday, however.

MacMillan Bloedel's New Westminster division shut down early in the day after pickets appeared outside the buildings and graveyard shift workers were sent home shortly after midnight.

Only watchmen and firemen remained, a company spokesman said.

The pickets were believed connected with an on-going dispute at four other company mills in the Lower Mainland.

The dispute started in June, 1972, after union members at the Red Band mill in Burnaby struck for a shorter work week and hourly payment rates instead of piece work.

Plane Crashes Firefighting

BASTIA, Corsica (AP) — A Canadair firefighting plane of the French civil defence service crashed and exploded Wednesday, while dropping tons of water on a five-day old forest fire threatening the fringes of Corsica's second-largest city. Both crew members were killed.

Avoid a Showdown, Oil Producers Warn

VIENNA (Reuter) — Major oil-producing countries warned Western nations Friday of the dangers of a direct confrontation over oil supplies.

In a policy statement released here, the 11-country Organization of Petroleum Exporting Countries warned the West that concerted action aimed at undermining OPEC's objectives could have a damaging effect on the world economy.

This was seen as an implied threat to cut off or slow down oil deliveries if the big consumer countries force a showdown over supplies.

The members of OPEC which supply 80 per cent of Western oil needs, already have won price increases of 11.9 per cent this year in compensation for the dollar devaluation.

The statement came a day after reports from Brussels that proposals had been submitted to Western European governments suggesting that petroleum and gas policies be co-ordinated in times of crisis.

All Games Drawn

PETROPOLIS, Brazil (AP) — Only four adjourned games were played in the Interzonal chess tournament Friday, all ending in draws, with each player getting half a point.

The draws: Tan Lian Ann, Singapore, vs. Florin Gheorghiu, Romania, 82 moves; Vassily Smyslov, Soviet Union, vs. Lajos Portisch, Hungary, 41 moves; Vlastimil Hort, Czechoslovakia, vs. Henrique Mecking, Brazil, 42 moves; Bora Ivkov, Yugoslavia, vs. Simon Kagan, Israel, 43 moves. Canadian champion Peter Biyiasas did not play Friday.

Industries Shut Down As Fire Danger Soars

The high forest hazard on the lower tip of Vancouver Island stopped all industrial operations in woods south of the Malahat Friday.

The B.C. Forest Service imposed the ban, which also includes the Gulf Islands, which will not be lifted until the fire threat eases.

The service said there were 87 fires burning throughout B.C. Friday but most were quite small. All were on the mainland.

White Spot Staff

Strike Possible

About 130 employees at two Greater Victoria White Spot restaurants will be able to go on strike at noon Sunday after serving strike notice Thursday.

They are among 1,100 members of the Canadian Food and Associated Services Union who work in about 20 White Spots in B.C., all of which would be picketed in the event of a strike.

Talks between the union and White Spot, a subsidiary of General Foods Ltd., broke down recently and a strike vote was taken.

The union is seeking a wage increase, clarification of duties, and new overtime policies.

The union has been offered a 65-cent-an-hour wage increase in a two-year contract.

JEUNE BROS.
FOR
CLIMBING

SEE THE Ford
MEN IN SHORT PANTS
for a
LONG CAR DEAL!

DEL McLEAN BOB FREW

'73 CORTINA

Cortina's 101.5" wheelbase gives you the roomiest, best riding car in its class. Cortina is also backed by our exclusive 2-Year, 24,000 Mile Power Train Warranty.

PETER POLLEN FORD

YATES AT COOK 384-1144

Peter Pollen Ford Sales Ltd.
1060 Yates and 909 Yates St.
Victoria Dealer's Licence No. D1183

Sears july best buys

Shop Simpsons-Sears for July Best Buys. You'll find a world of summer specials with great values in every department.

July best bargains continue with these savings!

home furnishings clearance

Personal Shopping Only, Saturday, July 28th, While Quantities Last.

Spanish 5-piece bedroom suite
Reg. 549.00 Sale Price $449
Magnificent Spanish grouping with an unmistakable look of luxury. Madrid oak-finished suite is lavishly ornamented with chiselled motifs and antiqued Brass hardware. Select Oak veneers. 5-piece suite includes 75" table dresser, twin vertical mirrors, 5 drawer chest and 54/60" headboard. 3 suites only.

Chesterfield suite
Reg. 539.98 Sale Price $399
The formal elegance of tradition covered in cushiony long wearing 70% viscose—30% nylon matelasse. Terylene-wrapped polyfoam seat cushions; semi-attached button back; premium coil springs; covered decks. Sturdy hardwood frames. Arm caps included. 2-piece suite. 15 only.

A Special Buy . . .
on bed-chesterfields enables us to offer you 20 only at a low, low price of only $199

Simmons hide-a-beds
Sale Price $299
Simmons modern style hide-a-beds are attractive 'space-saver' daybeds to complement your den or rec room. You have a couch by day, converting to a comfortable bed by night. Offered on a first serve basis. 9 only.

Bed chesterfields
Quality bed chesterfields by Kroehler . . . are sit 'n' sleep units for versatility. Choose from attractive print or vinyl covers. Sale Price $269

Sears-O-Pedic 2-pce. units
Reg. 269.98 Queen Size $199
Final clearance of our well known Luxury Sears-O-Pedic, our firmest Posture-Mate. Both mattress and foundation give firm support.
54" unit, Reg. 219.98 ..... Sale Price $155
Personal Shopping Only: Furniture (1)

Kenmore Custom Range
Simpsons-Sears Low Price 264.98
Kenmore deluxe range with continuous clean convenience. Automatic clock controlled oven and rotisserie and handy lift out elements. White only, while quantities last.
Personal Shopping Only: Stoves (22)

Deluxe Kenmore Dishwasher
Simpsons-Sears Low Price $347
Super deluxe Lady Kenmore dishwasher is fully automatic with 7 push button cycle selection. 6 only in White.

Kenmore Top Load Dishwasher
Simpsons-Sears Low Price $177
Kenmore top load dishwasher has single wash and two rinses. Sturdy porcelain interior. 5 only.
Personal Shopping Only: Dishwashers (26)

Coldspot Frostless Refrigerator
Simpsons-Sears Low Price 319.98
13.7 cu. ft. refrigerator with odour-free scratch resistant all porcelain interior. Twin vegetable crispers and adjustable shelves. 3 only in Avocado.
Personal Shopping Only: Refrigerators (46)

45-pce. 'Constantine'
Low Price Simpsons-Sears 29.97 Set
45 piece fine china set with delicate geometric design of Green as the predominant colour on a pure White base. Place settings for 8 with cream and covered sugar, vegetable bowl and serving platter.
Personal Shopping Only: China (21)

Nylon Braid Carpet Sale Price 74.88
Our finest nylon braid with heave double core. Most spots and spills wipe away. Also reversible. Limited quantities. Rust/Brown, Grey/Beige/-Brown, Gold/Brown. 8'6" by 11'6".

Television Clearance Values
12" Black and White TV
AC/DC black and white portable TV is completely solid state. Demonstration models. 2 only. Sale Price $99
10" Colour TV
Transistorized portable colour TV is great for campers, boats, etc. 6 only. Reg. 349.98, Sale Price 289.97
26" Colour Console
Big 26" screen. Spanish style with concealed coasters. Automatic fine tuning, colour and tint. 2 only. Reg. 799.98, Sale Price $689
26" Colour TV
Deluxe colour console with dual speakers, casters, automatic fine tuning and colour. 5 year safeguard warranty in tuner picture tube and circuit boards. 1 only. Reg. 849.98, Sale Price $799
20" Black and White TV
Deluxe portable black and white TV with tinted screen. 8 only. Sale Price 159.97
26" Deluxe Colour TV
Deluxe French Provincial colour TV with automatic features. 1 only. Reg. 849.98, Sale Price $649
26" Spanish Console
Big 26" screen, concealed casters and rich oak finish. Demonstration model. 1 only. Reg. 799.98, Sale Price $669
16" Colour Portable
Portable TV with automatic fine tuning and a clear sharp picture. 1 only. Floor model. Reg. 369.98, Sale Price $289
26" Colour Console
Deluxe contemporary style walnut cabinet. Automatic fine tuning. Reg. 679.98, Sale Price $619
Personal Shopping Only: TV's, Stereos (37)

Bedspreads
Colourful woven Mediterranean or Spanish style bedspreads. Choose from Black/Gold, Blue/Green, Black/Red in Twin or Double sizes.
Simpsons-Sears Low Price Twin, Each 12.57
Double, Each 15.37

Clearance of Draperies — 30% Off
A wide selection of custom and ready-made drapes in one of a kind and end of line buys. Lined and unlined in satins, acrylics, sheers, etc. Assorted colours and sizes.
Personal Shopping Only: Drapes, Bedspreads (94)

Nylon Pile Carpet
100% nylon pile that is long wearing. End fringed, side serged complete with built-in undercushion. Assorted colours in modern designs. 8' by 11'6". Sale Price 89.88
Personal Shopping Only: Floor Fashions (37)

Simpsons-Sears Ltd.

Simpsons-Sears Hillside: 3190 Shelbourne Street. Lots of Free Parking . . . No Tickets, No Time Limit.

(7-41)

Sears

Getting Together in '73

Paris Star understands how women want to look, and Fortrel* polyester double knit understands how women want to feel! They've gotten together and come up with some sensational new summer greats you'll want to look at, touch, wear and be seen in! Shown here are but a few from the collection. Machine-wash-and-dry.

a-The 3-Button Blazer. Black, grey, camel or burgundy. 10 to 18. $26.

The Turtleneck . . . rib-knit and back-zipped. Black, white, camel or burgundy. S, M, L. $10.

The Skirt . . . cooly flared in a smart diagonal Jacquard knit. Elastic waist. Grey/black, camel/black, burgundy/black, black/wht. Sizes 10 to 18. **$20.**

Checked Pants. High, wide elasticized waist and deep cuffs. Grey/black, camel/black, black/wht. Sizes 10 to 18. **$18.**

c-Checked Blazer. Grey/black, camel/black, black/white. 10-18. $28.

The Shirt . . . smoothly single knit. One-button cuffs. Black, white, camel, grey. S, M or L. **$13.**

Solid Pants. Cuffed wide legs, elastic waist. Black, grey, camel or burgundy. 10-18. **$17.**

*Reg'd Can. T.M.

Ladies' Sportswear

Paris Star

FORTREL*

Simpsons-Sears Ltd.

Simpsons-Sears Hillside: 3190 Shelbourne Street. Lots of Free Parking . . . No Tickets, No Time Limit. (7-55)

Green, Fezler Jump Into Lead As Canadian Open Scores Soar

STE. JULIE DE VERCHERES, Que. (CP) — Fast-talking Hubert Green and deliberate young Forrest Fezler hold a slim one-stroke lead going into today's third round of the 72-hole, $175,000 Canadian Open Golf championship.

The pair shot similar one-under-par 71s in Friday's second round over the par-72, 6905-yard Richelieu Valley Golf and Country Club course to wind up with 36-hole totals of 138.

They matched strokes in Thursday's opening round as they took 67 strokes each — two strokes off the pace set by first-round leader Hale Irwin, whose 65 established a course record.

But Irwin did not fare so well in Friday's second round as he finished with a three-over-par 75 to remain four-under for the tournament.

The man who could have led it all — Bobby Mitchell — suffered a disastrous triple bogey seven on the par-four, 445-yard 18th hole to wind up with a two-under-par 70 for the day and 139 for 36 holes.

Mitchell had been on his way to what he described as his best round this year as he counted a four-birdie 32 on the front nine. He picked up another on the 10th.

Tom Weiskopf, who had been grouped with Green and Fezzler after the first round, dropped back one in the two-round standings when he was one-over-par in his second 18 and was tied at 140 with Irwin.

Lee Trevino, who won the championship and the $35,000 first over this course two years ago, was in a group of seven players locked with three-under-par 141 scores.

Others in this bunch included Bruce Crampton of Australia, top money winner on the tour this year with almost $236,000, John Schlee, Chuck Courtney, Bob Lunn, Paul Moran and Jim Ferriell.

Four golfers had two-round totals of 142 — two-under-par. This group included South Africa's Bobby Cole, along with Bob Zender, Lenny Thompson, Jack Lewis — all of the United States.

In all, 82 golfers in the starting field of 150 survived the mid-way cut. Any with scores of 148 or better will tee off for the final two rounds today and Sunday.

Eight Canadians survived the cut. They were Bob Rose of Hamilton at par-144; Bob Panasiuk of Windsor and Ken Venning of Brampton, at 146; Phil Giroux of Montreal at 147; Ben Kern of Toronto, Gary Bowerman of Belleville, John Morgan of Victoria, and amateur Gary Cowan of Kitchener, all at 148.

Defending champion Gary Brewer, who won the title in 1972 at Fort Brie, Gary Player of South Africa, and Johnny Miller, this year's winner of the U.S. Open were among some of the better-known names to miss the cut.

George Knudson of Toronto was forced to withdraw on the eighth hole of Friday's round after firing a two-over-par 74 in the opening round.

Knudson's second shot on the eighth flew over the green and struck a woman spectator on the head. The woman suffered no serious injury and was released by medical authorities after a cursory examination.

But the incident, the latest in a series of misfortunes that have plagued Knudson, upset him and he withdrew.

He had struggled through the first round wearing a size 11½ shoe on his right foot to protect an injury he suffered two weeks ago in his Toronto home. He wore a regular size 9½ shoe on the left foot. Knudson was eight-over-par for the day when he withdrew.

★ ★ ★

Forrest Fezler, U.S.	67-71—138
Hubert Green, U.S.	67-71—138
Bobby Mitchell, U.S.	69-70—139
Hale Irwin, U.S.	65-75—140
Tom Weiskopf, U.S.	67-73—140
Jim Ferrieli, U.S.	71-70—141
John Schlee, U.S.	72-69—141
Chuck Courtney, U.S.	71-70—141
Bruce Crampton, Australia	72-69—141
Bob Lunn, U.S.	68-73—141
Paul Moran, U.S.	70-71—141
Lee Trevino, U.S.	68-73—141
Bobby Cole, South Africa	68-70—142
Bob Zender, U.S.	72-70—142
Len Thompson, U.S.	68-74—142
Jack Lewis, U.S.	71-71—142
Curtis Sifford, U.S.	72-71—143
Rod Funseth, U.S.	70-73—143
Bruce Fleisher, U.S.	73-70—143
Lee Elder, U.S.	71-72—143
Rod Curl, U.S.	73-70—143
Ralph Schicht, U.s.	69-75—144
Charlies Coody, U.S.	72-72—144
Miller Barber, U.S.	71-73—144
Art Wall, U.S.	70-74—144
Kermit Zarley, U.S.	71-73—144
John Mahaffey, U.S.	69-75—144
a-Bob Rose, Hamilton	73-71—144
Ken Venturi, U.S.	71-73—144
Ed Sneed, U.S	69-75—144
Mac McLendon, U.S.	72-72—144
Steve Melnyk, U.S.	72-72—144
Jim Weichers, U.S.	72-72—144
Bruce Devlin, U.S.	71-73—144
Ray Floyd, U.S.	74-70—144
Dave Graham, U.S.	72-72—144
Tom Kite, U.S.	72-72—144
Gene Littler, U.S.	72-73—145
Arnold Palmer, U.S.	70-75—145
Howie Johnson, U.S.	71-74—145
Mike McCullough, U.S.	74-71—145
Jerry McGee, U.S.	72-73—145
Tommy Aaron, U.S.	74-71—145
Bob Rosburg, U.S.	72-73—145
Dick Crawford, U.S.	73-73—146
Lionel Hebert, U.S.	74-72—146
Jim Colbert, U.S.	71-75—146
Charles Sifford, U.S.	72-74—146
Jerry Barber, U.S.	77-69—146
John Schroeder, U.S.	72-74—146
Bob Panasiuk, Windsor	73-73—146
Jim Ahern, U.S.	74-72—146
Ken Venning, Brampton	74-72—146
Rik Massengale, U.S.	71-75—146
George Johnson, U.S.	71-75—146
Gardner Dickinson, U.S.	72-74—146
Mike Wynn, U.S.	72-74—146
Allen Miller, U.S.	72-75—147
Tom Watson, U.S.	74-73—147
Larry Wood, U.S.	73-74—147
Jim Simons, U.S.	74-73—147
Billy Ziobro, U.S.	71-76—147
Martin Roesink, U.S.	71-76—147
Dave Eichelberger, U.S.	72-75—147
Dewitt Weaver, U.S.	74-73—147
Oscar Cerda, Mexico	72-75—147
Phil Giroux, Montreal	72-75—147
Larry White, U.S.	72-75—147
Elwin Fanning, U.S.	77-70—147

a-Denotes amateur.

—Jim Ryan photo

MARK HOWE gets lots of encouragement from his famous father and Reg Hind, manager of Eaton's in Victoria, on the putting green prior to teeing off in the seventh annual Gordie Howe Golf tournament, Friday at Royal Colwood Golf Club.

Palmer Hurls One-Hitter Orioles Sweep Twin-Bill

Jim Palmer pitched a one-hitter in the opener and Baltimore Orioles went on to sweep an American League baseball doubleheader from the Cleveland Indians Friday.

Palmer shut out the Indians, 8-0, and Andy Etchebarren's three-run double and a two-run throwing error by reliever Jerry Johnson gave the Orioles a 5-2 win in the second game.

Palmer's bid for a no-hitter was spoiled by George Hendrick's single in the eighth inning.

It was the second time this year that Palmer has had a no-hitter spoiled in the late innings. On June 16 he retired the first 25 batters before giving up two hits in the ninth inning to the Texas Rangers.

Tommy Davis helped the 27-year-old right-hander earn his twelfth win in 18 decisions. Baltimore's designated hitter drove in five runs in the opener, three with an eighth-inning double.

The two wins helped the Orioles get back to within one and a half games of the first-place New York Yankees.

Yankees edged Milwaukee, 7-6 for their 10th win in a 13-game home stand.

In the West, Rangers won their sixth straight game, their longest win streak of the season. Tom Grieve's three-run homer in the second-inning carried the Rangers to a 5-2 win over California Angels.

The National League division leaders both suffered losses.

St. Louis Cardinals dropped a 2-1 decision to New York Mets and Los Angeles Dodgers lost by the same score to the Houston Astros.

The Cardinals maintained their one-and-a-half game lead over Chicago Cubs, but the Los Angeles lead over Cincinnati dropped to five games.

Chicago lost, 10-6 to Pittsburgh Pirates and the Reds got two homers from Johnny Bench and bombed Atlanta Braves, 12-2.

★ ★ ★

AMERICAN LEAGUE

Eastern Division

	W	L	Pct.	GBL
New York	59	44	.573	—
Baltimore	54	42	.563	1½
Boston	52	46	.531	4½
Detroit	51	48	.515	6
Milwaukee	47	51	.480	9½
Cleveland	36	66	.353	22½

Western Division

	W	L	Pct.	GBL
Oakland	56	45	.554	—
Kansas City	57	47	.548	½
Minnesota	52	47	.523	3
Chicago	50	51	.495	6
California	48	51	.485	7
Texas	37	61	.378	17½

Cleveland 000 000 000— 0 1 0
Baltimore 011 130 03x— 8 16 0
Bosman 3-11, Lamb (5), Jackson (8) and Ellis; Palmer 12-6 and Williams. Home run: Baltimore — Grich (10th).

Second game
Cleveland 010 100 000— 2 11 1
Baltimore 000 302 00x— 5 6 1
Strom 1-10, Johnson (6) and Ashby; Jefferson, Reynolds 6-5 (4) and Etchebarren. Home runs: Cleveland — Spikes (17th and 18th).

California 001 100 000— 2 10 0
Texas 032 000 00x— 5 9 0
Wright 8-14, Barber (3), Monteagudo (7) and Stelmazek; Merritt 4-5 and Suarez. Home runs: California — Oliver (13th); Texas — Grieve (1st), Fregosi (3rd).

Boston 001 000 001— 2 10 1
Detroit 100 000 03x— 4 9 0
Lee 12-5, Veale (8), Garman (8) and Fisk; Perry, Hiller 6-3 (6) and Freehan. Home runs: Detroit — Kaline (5th); Boston — Harper (10th).

Milwaukee 303 000 000— 6 9 1
New York 030 300 01x— 7 11 0
Slaton, Velazquez 0-1 (4), Ed Rodriguez (8) and Porter; Stottlemyre, McDaniel 7-3 (2) and Munson. Home run: New York — Nettles.

Chicago 000 001 000 0— 1 4 0
Kansas City 000 000 001 1— 2 9 1
Stone, Forster 2-4 (8) and Herrmann; Busby 8-10 and Healy.

Oakland 000 110 000— 2 7 1
Minnesota 700 000 01x— 8 9 0
Hamilton 5-4, Pena (1), Knowles (4), Lindblad (7), Fingers (8) and Fosse; Blyleven 13-9 and Mitterwald. Home runs: Minnesota — Mitterwald (14th), Brye (1st).

NATIONAL LEAGUE

Eastern Division

	W	L	Pct.	GBL
St. Louis	53	46	.535	—
Chicago	52	48	.520	1½
Pittsburgh	48	49	.495	4
Montreal	47	51	.480	5½
Philadelphia	46	54	.460	7½
New York	43	53	.448	8½

Western Division

	W	L	Pct.	GBL
Los Angeles	64	38	.627	—
Cincinnati	59	43	:578	5
San Francisco	58	44	.574	6
Houston	53	51	.510	12
Atlanta	46	59	.438	19½
San Diego	34	67	.337	29½

New York 000 011 000— 2 8 0
St. Louis 100 000 000— 1 9 0
Seaver 12-5 and Grote; Wise 11-6 and Simmons. Home runs: New York — Milner (15th).

San Diego 000 012 003— 6 9 1
San Fran. 001 000 001— 2 5 1
Grief 6-12 and Kendall; Marichal 8-6, McMahon (8) and Rader. Home run: San Francisco — McCovey (18th).

Pittsburgh 202 200 112—10 21 0
Chicago 110 000 400— 6 13 2
Briles 10-9, Lamb (7), Giusti (7) and Sanguillen; Gura 2-4, Hooton (5), Aker (8), Laroche (8) and Garrett, Rudolph (8), Hundley (9). Home runs: Pittsburgh — Zisk (4th); Chicago — Garrett (3rd).

Atlanta 010 000 001— 2 7 0
Cincinnati 302 032 02x—12 10 0
Morton 8-8, Leon (5), Freeman (5), Frisella (7), Panther (8) and Casanova; Billingham 15-6 and Bench, King (8). Home runs: Cincinnati — Bench (19th and 20th).

Houston 000 030 110— 5 9 0
Los Angeles 000 200 000— 2 7 1
Richard, Pizarro 2-1 (5) and Edwards; Downing 8-5, Rau (7), Culver (8) and Ferguson.

Montreal 000 002 003— 5 8 1
Philadelphia 001 010 020— 4 12 0
McAnally, Jarvis (7), Walker 4-4 (8), Marshall (9) and Stinson, Boccabella (9); Lonborg, Brandon 1-3 (6), Wallace (9) and Boone. Home run: Philadelphia — Hutton (5th).

Sport Today

CRICKET

2 p.m. — District Association's Knockout Cup competition, first round: Juniors vs. Oak Bay, Windsor Park; Incogs vs. Castaways, St. Michael's University School; Cowichan vs. Albion, Shawnigan Lake Boys' School.

SOFTBALL

2:30 p.m. — Exhibition benefit game, Old-Timers vs. Victoria City Police, Heywood Avenue Park.

6:45 — Stuffy McGinnis Men's League; CFB Esquimalt vs. Labatts, Central Park.

7 p.m. — Northwest International Fastball League, doubleheader: Seattle Pay-N-Pak vs. Victoria Bate Construction, Royal Athletic Park.

SOCCER

3 p.m. — International exhibition game; Portland All-Stars vs. Gorge All-Stars, Hampton Park.

BASEBALL

3:30 p.m. — Continuation of six-team, double-knockout Pony League junior all-star exhibition tournament, another game at 6:30, Carnarvon Park.

6:30 — Continuation of play, area Little League playoffs at Lampson Street, Layritz, Ambassador and Hillside Avenue Parks.

MOTOR SPORT

7 p.m. — Time trials, Strawberry Cup race for super modifieds, Western Speedway.

'Best Centre—Ever' May Play with Howes

Gordie Howe said Friday he may be playing with "the best centre in hockey — ever" next season.

Howe, speaking at the wind-up of his seventh annual golf tournament at Royal Colwood Golf Club, was referring to former-teammate Alex Delvecchio of the Detroit Red Wings.

The 41-year-old Delvecchio is negotiating contract terms with Houston Aeros of the World Hockey Association, the same club that signed Howe and his sons Marty and Mark to long-term contracts this summer.

Howe, the alltime scoring champion of the NHL, said Delvecchio has at least two more years left as a player — "he's always kept himself in good shape" — and he would fit in very well with the Houston club.

An announcement on Delvecchio's status is expected next week.

Mark Howe also participated in the tournament with his father and came in for considerable attention from the fans and fellow-golfers. He spoke briefly at the after-dinner ceremonies and answered many questions.

Winners of the team competition in the 18-hole tourney were Gord Hutcheson, Ivan Witherspoon, Bill Wilson and Ken Kirkley, who had a net score of 54. Bob Peters, president of Colwood, Doug Aune, Wilbur de Silva and Arnie Ferguson were runners-up in the team competition with a net 55.

Low gross winners were Myles Deshainais (72), Dave Hogarth (75), Ben Domoney (80) and Jack Stuart (83). Howe also presented low-gross prizes to Bill Shvetz (68), Ralph Baker (67), de Silva (68) and Gordon Tupper (66).

The competition was divided into four handicap groups, six-and-under, seven-to-10, 11-to-15 and 16-and-over. A total of 124 golfers took part.

Burrards Clinch Tie for First

	P	W	L	F	A	Pts.
Vancouver	24	16	8	323	271	32
Coquitlam	22	13	9	348	318	26
VICTORIA	23	11	12	281	280	22
New West.	23	7	15	291	340	14

Interlocking games with Brantford included.

Next game: Monday — VICTORIA at Coquitlam.

VANCOUVER — Vancouver Burrards clinched a tie for first place in the Western Lacrosse Association on Friday night.

Burrards nipped second-place Coquitlam Adanacs, 15-14, before 2732 fans at Pacific Coliseum on Al Tasker's third goal of the game, at 15:59 of the third period.

Al and Dave Tasker each scored three goals for Burrards, who jumped to a 7-2 lead in the first period and held an 11-9 advantage going into the final period.

Don Cameron got three goals for Adanacs, who put on a spurt in the first four minutes of the second period to score four goals and get within a goal.

COQUITLAM	PIM	G	A	Pts.
Art Dickinson		4	1	1
Jim Aitchison		2	0	1
Dan Piotrowski		2	0	1
Kevin Parsons		2	0	1
Bill Bradley		0	2	0
Jim Grady		0	0	0
Dave Durante		2	1	0
Don Cameron		0	3	2
John Allen		0	1	2
Bob Brown		0	2	0
Art Talson		2	0	3
Keith Scott		0	0	1
Jim Rickbiel		2	1	3
Dave Wedlock (G)		2	0	0
Mike Mitzel		0	0	1
Gaylord Powless		0	1	3
Bob Goulding		0	1	0
TOTALS		18	14	20

VANCOUVER	PIM	G	A	Pts.
Don Hamilton (G)		0	0	2
Dave Evans (G)		0	0	1
Dennis Quigley		8	0	1
Rick Ornar		2	0	0
Dave Tasker		0	3	2
Dave Litzenberger		1	1	0
Al Tasker		0	3	1
Mike Smith		4	1	0
Ward Sanderson		0	1	1
Brian Davidson		0	2	2
Pat Differ		2	0	1
Ross McDonald		0	1	1
Bob Salt		0	0	0
Bob Babcock		0	0	1
Gord Frederickson		0	2	2
Doug Hayes		0	0	3
Bill Foote		2	1	0
Steve Matheson		2	0	2
TOTALS		26	15	20

Shots stopped by:

Wedlock (C)	15	14	9	— 38
Evans (V)	—	11	15	— —
Hamilton (V)	15	1	—	— 42

Score by periods:

Coquitlam	2	7	5	— 14
Vancouver	7	4	4	— 15

Attendance: 2732.

O'Dell Grabs Lead

MT. VERNON, Wash. — Rick O'Dell of Victoria moved into the lead in the fourth annual International Drivers Challenge open stock car series Friday night.

O'Dell, who was only a point behind Doug McGriff of Bridal Veil, Ore., going into Friday's competition, had third fast time in time trials and was in the top six in the 100-lap "A" main event at Skagit Speedway. His official finish was not known at press time.

McGriff, reported to be having mechanical problems with his car, did not show up at the track. His son Hershel finished third in the "A" main and climbed into second place in the six-race series which continues tonight at Tacoma's Spanaway Speedway and winds up Sunday at Portland Speedway.

Two Tacoma drivers, Ron Eaton and Mike Barrett, finished one-two in the feature race.

O'Dell was running third and challenging for second when he tangled with Harvey Brown of Royston and spun out, losing two laps.

Exhibition Park Racing

● Today's entries on Page 16.

VANCOUVER — Results of Friday's thoroughbred racing at Exhibition Park:

First Race — $1,550, maiden-claiming, three-year-olds, six and one-half furlongs:
Majestic Silk (LeBlanc) $7.70 $4.70 $2.40
La Belle Rouge (Olguin) 6.90 3.10
Palingenesis (Swatuk) 2.30
Also ran: Winning Spree, Marishkas Gal, Natanya, Blue Eyed Princess, Accalmie Quest, Know Jazz, Luster d'or, Time: 1:19.4.
Quinella paid: $18.20.

Second Race — $1,550 maiden-claiming, two-year-olds, six furlongs:
Ocean Lore Dalley) $3.50 $3.50 $3.10
Regal Leo (LeBlanc) 7.80 5.20
Titans Lodge (R. Arnold) 5.50
Also ran: Blessed Return, El Darren, Adam Ben Adam, Magic Blue, Bronze Serenade, Citation Plus. Time: 1:13.3.

Third Race — $1,550 claiming, three and four-year-olds, six and one half furlongs:
Charbelle (Swatuk) $7.10 $4.00 $3.20
Clear the Way (Sandoval) 5.10 4.10
Alderburry (Frazier) 3.20
Also ran: Precious Jodi, Scarlet Fox, Booker B, One Eyed Magic, Rebel Robert, Little Aye-O, Golden Road. Time: 1:19.

Fourth Race — $1,550 claiming, four-year-olds, six and one half furlongs:
For Money (Terry) $7.20 $5.10 $3.30
Outside Help (McCowan) 22.70 11.90
Man in Silk Sanchez) 5.00
Also ran: Reuben Sandwich, Duffy Hill, Horrify, Nite Runner, Sikanni Chief, Exigent. Time: 1:20. Exactor paid: $193.80.

Fifth Race — $1,600 claiming, four-year-olds, one and one sixteenth miles:
No No Mac (LeBlanc) $53.20 $18.40 $8.00
Dicks Treasure (Wall) 5.60 3.90
Empire Price (Sanchez) 4.50
Also ran: Icy Stare, Rimram, Kelbo, Reefnot, White Winter. Time: 1:47.

Sixth Race — $2,025 claiming, three-and four-year-olds, six and one half furlongs:
Ballerina Belle (Combs) $18.90 $7.40 $4.30
El Escorial (Frazier) 4.30 3.40
Our Boy Charlie (LeBlanc) 3.30
Also ran: Scarlett Sky, Billy The Bug, Satans Brother, Poo Koo, Nicana. Time 1:17 4-5. Exactor paid $96.90.

Seventh Race — $2,510 claiming, three-year-olds. One and one sixteenth mile:
Avon Fleet (Wall) $28.70 $12.10 $6.50
Lace Princess (LeBlanc) 5.30 3.70
Charlies Capri (Sanchez) 5.90
Also ran: Mernie Lou, Willy White Wheels, Oil Frank S, Victors Kid, McNoon, Ol Bill C. Time 1:46 2-5.

Eighth Race — $2,665 claiming, three-year-olds, six and one half furlongs:
Robin The Great (Sanchez) $29.50 $11.70 $7.10
Comax (Dalley) 9.90 6.80
Magic Shadow (Frazier) 5.40
Also ran: Royal Jeep, Flashy Form, Mr. Slick, Friskeys Charm, Open Stock, Kippynite. Time 1:17 2-5.

Ninth Race — $2,155, claiming, three-year-olds, six and one half furlongs:
On to Mars (Swatuk) $22.70 $10.30 $7.60
Fleeteryet (Olguin) 7.40 6.00
Fabled Dancer (Rawson) 6.20
Also Ran: Old Times Again, Scalp Hunter, Lord Kudu, Balabatish, Great Guns Rose.
Time 1:18.4; Quinella paid: $102.20.
Attendance: 8,818.
Mutual handle: $556,253.

Sunday, July 29
Washington Stallion Stakes
$10,000 Added
Doo-Dah.
Longacres
Spend the day.

ROYAL ATHLETIC PARK
Northwest International
FASTBALL LEAGUE
Double Headers
Saturday, July 28, 7 and 9 p.m.
Sunday, July 29, 12 and 2 p.m.
SEATTLE PAY 'N PAK vs. VICTORIA BATE
Admission: Adults $1.50 for the doubleheader
Students and O.A.P. 75c, Children 25c

No-Hitter Not Enough for Oak Bay

Esquimalt-Victoria West couldn't get a hit off Michael Lawless on Friday night but squeaked through for a win in the Area I Little League baseball tournament at Esquimalt Park.

Lawless pitched a no-hitter but three costly errors in the sixth inning gave Esquimalt-Victoria West a 5-4 decision over Oak Bay in one of four area-tournament games played Friday night.

In Area II action at Layritz Park, Gordon Head defeated Layritz, 6-1, with winning-pitcher Brian Martin and Ed Geric belting home runs for Gordon Head.

Lake Hill backed up Richard Lapp's two-hitter with 10 hits for a 7-4 victory over Pat Bay in the Area III game at Lake Hill Park.

Two-run homers by Wes Richardson and Mike Williams helped Nationals to a 7-1 triumph over Hampton in the Area IV contest at Hillside Park. David Moore allowed Hampton only two hits.

Lawless, who ended with eight strikeouts, seemed to be in control in the sixth inning, getting the first two batters out on strikes. But Gordy Cummings reached first base safely on an infield error and David O'Brien followed by getting on through another error. Lawless issued his fourth base on balls of the game to David King to load the bases and Cummings scored when Brian DeGirolamo's ground ball was not fielded cleanly.

Winning-pitcher David Jones, who gave up four hits, struck out 13 batters and gave up 10 bases on balls.

The first losers' bracket games in the four three-team, double-knockout tourneys get under way tonight. Central Saanich plays Oak Bay in Area I, Triangle meets Layritz in Area II, Beacon Hill battles Pat Bay in Area III and Americans tangle with Hampton in Area IV. Tonight's losers will be eliminated from further action.

The four area winners go on to the district tournament Aug. 2 to 8 at Hampton Park with the survivor getting the host berth in the Canadian championship Aug. 13 to 18 at Lambrick Park.

AREA I
Esq.-Vic West 004 001— 5 0 5
Oak Bay 001 300— 4 4 3
David Jones and Gordy Felske, Brian DeGirolamo (4), Felske (5); Michael Lawless and Fred McEachern.

AREA II
Gordon Head 032 100— 6 9 1
Layritz 001 000— 1 5 1
Brian Martin and John Kerr; Larry Nohr, Ron Sharpe (3) and Bill Hayman. Home runs: Gordon Head — Brian Martin, Ed Gerie.

AREA III
Lake Hill 003 211— 7 10 2
Pat Bay 300 001— 4 2 5
Richard Lapp and Wood Turnquist; Simon Clarke and Robbie Bell.

AREA IV
Hampton 100 000— 1 2 6
National 223 000— 7 5 1
Dennis Welch, Jim Bowes (5) and Marty Irwin; David Moore and Mike Williams. Home runs: Nationals — Wes Richardson, Mike Williams.

Brewer Next For WHA?

TORONTO (CP) — Carl Brewer, who ended a stormy National Hockey League career with St. Louis Blues two years ago, is expected to join the World Hockey Association's Toronto Toros.

The Toros have called a news conference for Monday afternoon, presumably to make several announcements, among them player signings.

SUPER MODIFIEDS

SATURDAY NIGHT
STRAWBERRY CUP
★ 50 LAP MAIN EVENT ★ TROPHY DASH ★ HEAT RACES
Time Trials: 7 p.m. Race Action: 8 p.m.
ADULTS $2.75 STUDENTS $2.00 CHILDREN, 6-12 50c
NOTE . . . Vancouver Island Coachlines Bus Service to and from Speedway Only 75c.
Bus Leaves Mayfair Shopping Centre at 6:45.
WESTERN SPEEDWAY

Lions Shuffle Roster To Reach Limit

Hunsperger

VANCOUVER — B.C. Lions, who had 50 players on their roster as late as Thursday morning, Friday asked waivers on five and placed two on the injured reserve list to get down to the Canadian Football League maximum of 32.

Coach Eagle Keys announced that defence-tackle Garrett Hunsperger, a holdover import, and Dave Easley, holdover Canadian defence back, were placed on the injured reserve list.

Put on waivers, with the probability that some of them will remain close at hand if they are not claimed by other CFL clubs, were defence-tackle Renard Perkins, guard Jim Krapf, tight-end Dick Bumpas, defence-back Joe Fourqurean and defence-end Bob Hall.

All except Hall, who is a U.S. citizen but rates as a Canadian under CFL rules because he never played football as a student, were rookie imports who had shown to advantage in pre-season play.

Keys' decisions mean that the Lions will open the CFL season, on Tuesday at home against Saskatchewan Roughriders, with a lineup which has seven imports starting on offence and seven starting on defence.

Don Moorhead, who will be backed up by Karl Douglas, the 15th import, is scheduled to start at quarterback. Holdovers John Musso and Monroe Eley, both in their second season with the club, and rookie Lou Harris are the running backs, and the import seven on offence is completed by tackes Layne McDowell and Ted Wheeler and guard Travis Roach.

Wheeler played the first seven games last season and then sat out the rest of the season with a knee injury, McDowell played four games last season and Roach is a highly-rated rookie from the University of Texas.

The five Canadians who are down to start on offence are guard Trev Eckdahl, tight-end Lefty Hendrickson, split-end Jim Young, flanker Ross Clarkson and centre Al Wilson.

Ekdahl, Young and Wilson, who was a rookie last season, are holdovers, Hendrickson is returning after a year's absence and Clarkson is a rookie from Simon Fraser University.

Imports on the defence team include tackles Bud Magrum and Ron Estay, end Mike Walker, linebackers Ray Nettles and Carl Weathers and backs Mike Wilson and Rocky Long.

All except Magrum, a rookie from the University of Colorado, are holdovers. Estay, Walker, Nettles and Long joined the club last year.

Canadians expected to start on defence Tuesday are defence-backs Barry Ardern, Brian Donnelly and Bob Friend, linebacker George Anderson and either end Greg Findlay or tackle Gary Robinson.

Findlay missed the entire Penticton training camp and if Keys decides to use him as bench strength and start Robinson, Estay will move to end.

Canadian reserves at the moment in addition to either Findlay or Robinson are punter and quarterback Eric Guthrie, placekicker Ted Gerela, guard Brian Sopatyk, linebacker Peter Palmer, wide-receiver Brock Aynsley and Gus Revenberg, who will be back-up centre and defence-tackles.

Newcomers in the last two Canadian groups are Ardern and Revenberg, who came from Ottawa Rough Riders in the trade in which Lions gave up fullback Jim Evenson, and Aynsley and Sopatyk, who are rookies from Washington State and Boise State Universities, respectively.

There is also bench strength in the injured reserve list. In addition to Hunsperger and Easley it includes Wayne Matherne, holdover defence-back expected to be moved to offence when his broken foot heals, and four Canadians — offence-tackles Bob Currie and Willie Postler, running-back Glen Colwill and Slade Willis, a rookie wide-receiver who played last year with Drake University. Postler, who has back and leg troubles, is expected to be out for the season.

PEETZ TACKLE

Jim Tang

At the 19th

There seems to be little question but that a crisis is coming in golf. There is the immediate threat of hugely-increased taxes, which could put some clubs out of business and make the cost of playing at the rest so high that only the more affluent will be able to afford membership. Or even green fees. And with land values sky-rocketing, it's doubtful that new construction will do much more than replace facilities being lost to housing and industrial development. With golf facilities pushed to capacity as they are, and golf's legions continuing to grow at an amazing rate, the future is dark enough to believe that indoor ranges could prosper even here.

Indoor ranges, which use color slides and computers to give the illusion of playing real golf on a famous course, are a fantasy-land which offers few of the real benefits of golf. But they are interesting, and they do have a few things that appeal as well as the gimmickry.

One of the more advanced indoor ranges in New York State offers customers the choice of playing any of five famous courses — Pebble Beach, Thunderbird, Firestone, The Dunes, Oahu. Once the choice of course has been made, the image of its fairways is projected on a screen nine feet square inside a large booth. The golfer (customer?) tees up and drives a ball into the screen, the computer measures speed and direction, makes necessary adjustments for hooks or slices, and the screen immediately shows where, in the opinion of the computer, the ball would have landed in actual play.

Also shown is the computer's verdict on the length of the shot, and the remaining distance to the green. If the computer decides that a shot would have left the ball in sand or water, a penalty stroke is assessed. Once the computer has granted that the green has been reached, players move to an Astroturfed area to putt for real.

Charge at the range mentioned is $5.25 on Saturdays, Sundays and holidays and $3.75 the rest of the time. And there is a market. Avid golfers can use the indoor ranges when they are weathered out or when they couldn't find daylight time, and many of them are claiming that it has helped their game. Others like it because, so far, they haven't had to queue up for starting times. Or because they don't have to walk, or lose balls or be held up by a slow foursome in front.

Already, the first hustlers have shown up, and that's encouragement enough for anyone contemplating construction of an indoor range.

★ ★ ★

INDOOR RANGES may have to be the answer in Japan, which has made golf its latest, and perhaps greatest enthusiasm.

The figures are staggering, and if you think you are being inconvenienced by the number of golfers on our courses, you would give up the game if you lived in Japan. Canada has approximately 750 courses for an estimated one million golfers, Japan has only about 550 courses and the estimates on the number of Japanese who have taken up golf range from five to 10 million, the latter figure being given in a recent Sports Illustrated article. There has been a frantic attempt to keep up with the demand by building new courses, so frantic that 36 prefectures out of 47 in land-short Japan have imposed restrictions on golf-course construction.

★ ★ ★

BRUCE CRAMPTON has been having a fabulous year on the pro golf tour, but he hasn't impressed a Montreal wire-service writer.

"The four favorites for the top money of $35,000" he wrote about the Canadian Open, "are Gene Littler, who picked up $42,000 in winning the St. Louis Classic over the weekend; Lee Trevino, who won the Canadian Open two years ago; Tom Weiskopf and Johnny Miller."

Then, almost as an afterthought, he continued with "The PGA's leading money-winner (more than $200,000 by mid-season), Bruce Crampton, is also given a chance at finishing in the top spot here."

It doesn't look as if the smooth-stroking Australian is going to make it, but there is no way he didn't deserve to start as a favorite.

★ ★ ★

AT THE 19TH: **Bill Diddell**, who numbers five Indiana State championships among his successes, has managed little more than state-wide reputation but he may be the most amazing golfer alive. The 89-year-old veteran, whose first state title came in 1905, beat his age by an unbelievable 12 strokes three years ago when he shot a 74. And last year brought him 83 rounds under his age . . . a true suburbanite, it has been said, is a fellow who hires someone to mow his lawn so he can find time to play golf for exercise . . . there may not be too much junior golf action at some clubs but **Cedar Hill** certainly has its quota of youngsters. Pro **Bill Goldsworthy** reports that so far this year 148 golfers between 12 and 18 years of age have purchased junior passes. They're quite a bargain, costing only $50 for a year and having only a few restrictions about playing time . . . **Bill Wakeham is now** among those using a graphite-shaft driver, and the Cowichan pro feels it has given him 20 yards or more extra length . . . and it seems to have had the same result for Cougar-trainer **Jack Anderson**, who borrowed one from Goldsworthy this week and is reported to have driven the second hole at Cedar Hill . . . there are still sympathetic chuckles for **Lyle Barnes**, who earlier this month holed his tee shot on the 118-yard second hole at Cedar Hill but officially is still looking for his first hole-in-one. The veteran, an honorary lifetime member, was playing by himself when it happened, and to add the final frustration, a greenskeeper who had been on the green left before the shot was made and there wasn't a witness . . . **Sydney Thomson**, the Royal Colwood 14-year-old who looks as if she may become the best distaff golfer produced for some time in this area, is a fine student interested in a career in medicine . . .

Keeling, Harrison Dropped by Stamps

There were more surprises Friday in the Canadian Football League as clubs pared their rosters to the league maximum of 17 Canadian and 15 import players.

Joining an already-illustrious list of players who failed to make the final cut were quarterback Jerry Keeling, tight-end Herm Harrison and defence-end Craig Koinzan of Calgary Stampeders.

Harrison, rated the best at his position in the CFL when he was healthy, was the victim of injuries which brought him leg troubles, Keeling lost out to the younger Jim Lindsey when the Stampeders were able to bring back Pete Liske.

"I don't feel bad," said Harrison, who joined the Stampeders in 1964. "I had a real good talk with Jim (Duncan) and Rogers (Lehew) and I knew just about what the situation was."

Harrison was named to the Western Conference and All-Canadian all-star teams from 1968 to 1971.

Head-coach Duncan said Harrion's legs have been bothering him.

Running back Sam Scarber and linebacker Therman Couch were among the cuts announced by Edmonton Eskimos. Head-coach Ray Jauch also placed four players on the injury reserve list to get down to the allowable 32.

A highly-touted back from Ohio State, Rick Galbos, was released by Saskatchewan Roughriders. Galbos was the ninth-round choice of Washington Redskins of the National Football League in the college draft.

Winnipeg Blue Bombers got down to the required minimum by cutting three players including Canadian John Steele, a defence back.

Other veterans released Friday included guards Roger Perdrix and John Kennedy and split end Rhome Nixon of Ottawa Rough Riders.

Perdrix was a veteran of seven years with the Riders while Nixon and Kennedy had spent two years with Ottawa.

Among those missing from Montreal Alouettes' final roster was running back Ike Brown and centre Pete Travis.

Hatskin Sells Junior Jets

WINNIPEG (CP) — Winnipeg Junior Jets of the Western Canada Hockey League have been sold to a group of Winnipeg businessmen headed by junior Jet coach and general manager Gerry Brisson.

News of the sale came out of a Winnipeg Enterprises Corporation board of directors meeting Thursday.

The club's former owner, Ben Hatskin, was not available for comment, but members of the board confirmed that the sale has already taken place.

Painter Heads Senior Golfers

Vic Painter of Royal Colwood won the Honorable John Hart Trophy with a 36-hole total of 151 on Friday.

Painter edged defending-champion Eric Wright of Gorge Vale by one stroke in the overall low gross competition in the two-day, 27th annual Vancouver Island Seniors Golf Association tournament. The tourney started Thursday at Royal Colwood Golf Club and was completed Friday at Victoria Golf Club.

Low net honors was captured by Colwood's Jim Johnson with 136, one stroke better than George Bigelow of Victoria.

The George Straith Team Trophy for inter-club play was won by Royal Colwood. Bob Buller of Royal Colwood won the par competition and Terry Holmes of Glen Meadows and Doug Sapte of Salt Spring were consolation winners.

Highlight of the tournament was a hole-in-one on the 14th hole at Uplands by Mort Raels on his home course.

Winners and runners-up by age divisions:

75-and-up: Pete McIntyre (Vic), 140; Brian Markham (Salt Spring), 156.
70-74: Alf Chesser (Nan.), 144; Bud Collison (U), 149.
60-64: Ed Cuppage (RC), 139; Bill Dr. Clarence Newby (CH), 142.
60-64: Td Cuppage (RC), 139; Bill Davison (RC), 139.
55-59: Charlie Wilson (Vic) 140; Doug Peden (U), 140.

Coquitlam Rallies For Crown

Coquitlam came from behind twice to take the B.C. Babe Ruth 13-year-old baseball championship in an extra inning Friday night.

The unbeaten Mainlanders scored their fifth win by nudging across an unearned run in the eighth inning to edge Gordon Head Cosmopolitans, 7-6, at Royal Athletic Park.

The finalists in the eight-team, double-knockout tournament advance to the first annual Tri-State tournament in Kelso, Wash., Aug. 8 to 12. Eight teams, two each from B.C. and Oregon and four from Washington, will take part in that event.

Cosmos, who battled back to the final with two wins Thursday night, took 2-0 and 6-2 leads but both times Coquitlam came back to deadlock the score.

In the eighth inning, Coquitlam's Glen Phelan singled to centre field with two out and went to second when the ball was bobbled in the outfield. Bill Wright then singled to right field and Phelan scampered home when the throw back into the infield went astray.

Coquitlam 000 204 01—7 11 1
Gordon Head 200 040 00—6 4 8
Jordy Sim, Mike Marlowe (1), Sim (2), Marlowe (5), Sim (6) and Ivan Pouliot; Mike Holtz and Glen Smith.

Mike's Extend Winning Streak

	W	L	Pct.	GBL
Century Inn	26	6	.813	—
Seaboard C.	24	7	.774	1½
Bell's Men's Wear	16	12	.571	8
Royal Oak	17	13	.567	8
Mike's Sports	15	16	.484	10½
Six Mile House	12	17	.414	12½
Labatts	11	17	.393	13
Port Angeles	10	19	.345	14½
Sooke Merchants	9	20	.310	15½
CFB Esquimalt	8	21	.276	16½

Mike's Sports Shop won its second game in two days and fourth in a row, blasting Bell's Men's Wear, 10-1, Friday in Stuffy McGinnis mens softball at Heywood Park.

Mel Nelson threw three wild pitches and hit one batter but allowed only seven hits to earn his 10th win of the season.

Ron Grant enjoyed a big night with the bat. He had four hits in four trips, drove in one run and scored three times.

The win put Mike's two and a half games behind Bell's who are tied in fourth-place with Royal Oak Sporting Goods.

Bell's Men's Wear 000 001 0—1 7 5
Mike's Sports 020 224 x—10 11 3
Randy Jackson 6-4 and Jim Wilson; Mel Nelson 10-9 and Ray Reimer.

BEHIND, OUR VOLVOS ARE CLEARLY AHEAD.
Every Volvo wagon comes with a rear windshield wiper, electric washer and electric defroster. Which leaves us ahead behind.
McCALLUM MOTORS "HAVE A LOOK AT YATES AND COOK"
1101 YATES Dealer Licence No. D2129 386-6168

HORWOOD MAZDA
— SEMI ANNUAL —
DEMONSTRATOR SALE
1973 CARS
Balance of new car warranty. Also available, Horwood's own 12-month, 12,000-mile extended warranty.
SAVE HUNDREDS OF $ $ $

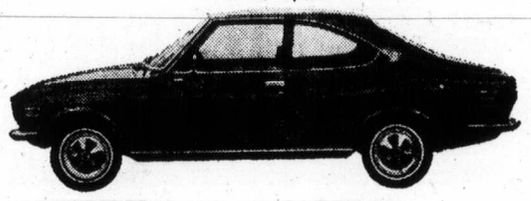

1 ONLY
'73 MAZDA RX2
Rotary Engine Sedan
Standard transmission, Color green, radio.
Licence No. VGF227

1 ONLY
'73 MAZDA RX2
Rotary Engine Coupe
Standard transmission, color angel blue, radio.
Licence No. VGF228

1 ONLY
'73 MAZDA
808 Sedan
Automatic, color red, radio.
Licence No. VFC235

1 ONLY
'73 MAZDA 808
Station Wagon
Automatic, radio, color yellow.
Licence No. LNA 761

'73 MAZDA
808 Coupe
Automatic, 2-tone green and black, radio.
Licence No. VGF222

'73 MAZDA
808 Sedan
Automatic, radio, color orange.
Licence No. VGF230

'73 MAZDA
618 SEDAN
Automatic, radio, color yellow.
Licence No. LNK 286

'73 MAZDA
808 COUPE
Automatic, radio, color orange.
Licence No. VGF230

1 Only, '72 MAZDA RX2
ROTARY ENGINE SEDAN
Rotary. Yellow with green vinyl top, radio, low mileage. Lic. VGF232. Standard transmission.
SAVE $700

Horwood Mazda
Dealer Licence No. D1207
810 JOHNSON, AT BLANSHARD 385-1451

SCUBA COURSE
NEXT CLASS BEGINS AUGUST 12

4 STUDENTS PER INSTRUCTOR
5 OCEAN DIVES
10% Off New Equipment
We rent wet suits to our students at 50% off regular charge.
Free Air for 2 Months following course.
TEACHING IS OUR SPECIALTY
AQUAKNOX DIVE CENTRE
943 YATES ST. 386-2525

FAMILY PLANNING
No matter where you live obtaining male contraceptives can be embarrassing. Now you can order these nationally known contraceptives from this discreet private sender. These contraceptives are made from the finest quality super thin latex. Order the quantity you wish, lubricated or unlubricated. Write today for fast delivery.
PRICE LIST: All prices *include* postage, handling, and tax.

Quantity	Non-Lubricated	Lubricated
1 Dozen	$ 4.50	$ 5.00
3 Dozen	$12.00	$13.00
5 Dozen	$18.00	$20.50

Sample package — 3 for $1.50
PLEASE PRINT
Please send me: _____ dozen ☐ lubricated ☐ non-lubricated
☐ I have enclosed my cheque or money order for $_____
☐ Bill me on my CHARGEX account, Card Expires_____
Account No. ☐☐☐☐ ☐☐☐ ☐☐☐ ☐☐☐☐
Signature_____
NAME_____
ADDRESS_____
CITY_____ PROVINCE_____
Mail to: SCANDIA INVEST LTD.
Box 86758, North Vancouver, B.C.
VT

CLEARANCE
Semi-Annual Clearance Sale
Continues with More BIG Values

Mr. Big 'n Tall Shop Ltd.
Corner Government and Johnson
388-5933

Bradshaw Eliminated

Bradshaw
. . . bows out

WINNIPEG (CP) — Rejean Genois of Loretteville, Que. maintained his cool Friday to upset sixth-seeded Pierre Lamarch of Montreal in men's singles at the Canadian closed tennis championships.

In a match that was as much a battle of the minds as it was of strokes, the 20-year-old junior Davis Cup champion beat Lamarch 6-3, 7-5 to advance into the quarter-finals.

The game was one of several postponed from Thursday by rain, in other key singles matches postponed from the previous day Peter Burwash of Toronto beat Glen Bradshaw of Victoria 6-4, 6-2 and in women's play it was Shirley Haig of Edmonton over Pam Gollish of Don Mills, Ont., 6-1, 6-2.

Singles' quarter- and semi-final matches will all be played today.

Bradshaw and Lindsay Straney of Calgary were later eliminated in the third round of the men's doubles, losing 6-3, 6-7, 6-3 to Tony Bardsley and Kostie Killas of Vancouver.

In women's doubles, top-seeded Vicki Berner of Vancouver and Andree Martin of Montreal defeated Nicole Boucher of Laval, Que. and Pat Leeson of Calgary, 6-0, 6-2, and Janice Tindle and Susan Stone of Vancouver defeated Pat Gildersleeve and Mandy Parsons of Vancouver, 6-1, 6-1, in third-round matches.

In the second round of mixed doubles, Miss Tindle and former-Victorian Don McCormick of Vancouver defeated Miss Boucher and Glen Booth of Winnipeg, 6-2, 6-0.

For the fifth consecutive day of the week-long competition rain clouds hung overhead as officials and players attempted to get the necessary matches completed.

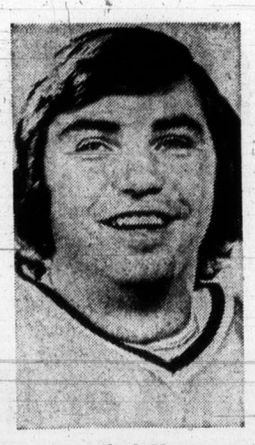

Favell
. . . signs with Leafs

Leafs Acquire Flyer Netminder

TORONTO (CP) — Doug Favell has signed with Toronto of the National Hockey League, completing a deal between the Maple Leafs and Philadelphia Flyers.

The Leafs gave up rights to goalkeeper Bernie Parent for "future considerations" from the Flyers. Jim Gregory, general manager of the Leafs, said Friday he could have taken another player or draft choices.

"However, this is the choice I made. Favell is a sound goaltender and I'm convinced he'll help us."

The Leafs missed the playoffs last season and one of the club's weak spots was goal, where veteran Jacques Plante and rookies Ron Low and Gord MacRae shared the duties.

This year they should be sound. Besides Favell they have acquired Eddie Johnston from Boston Bruins and Dunc Wilson from Vancouver Canucks.

Dolphins Open Season Aug. 5

Victoria Dolphins of the Big Four Junior Football League open their season, Aug. 5, against the Vancouver Blue Bombers at Royal Athletic Park.

Dolphins' four rivals in the league play their first games Sunday with a doubleheader at Empire Stadium. Vancouver Meralomas start against North Shore Cougars and Burnaby Spartans play the Blue Bombers.

The Big Four League has adopted some new regulations for the 1973 season.

The age-limit has been increased from 21 to 22 and zoning restrictions have been lifted. A player may now play for any team he prefers no matter where he lives.

Two new rules from the American-style game will also be tried out.

Downfield blocking will be allowed on punt returns and each team will be allowed two time-outs per half.

Dolphins played one exhibition game under the new rules and upset defending champion Meralomas, 33-27. It was the Vancouver team's first loss in over three years of Big Four competition.

Following is the Big Four schedule:

July 29—Spartans vs. Bombers, Meralomas vs. North Shore, Empire Stadium.

Aug. 5—Victoria vs. Bombers (6 p.m.), Royal Athletic Park; North Shore vs. Spartans, Empire Stadium.

Aug. 12—Spartans vs. Victoria, Meralomas vs. Bombers, Empire Stadium.

Aug. 19—Victoria vs. North Shore (6 p.m.), Royal Athletic Park; Spartans vs Meralomas, Swangard Stadium.

Aug. 26—Victoria vs. Meralomas (6 p.m.), Royal Athletic Park; North Shore vs. Bombers, Kinsmen Park.

Sept. 3—North Shore vs. Meralomas, Kinsmen park; Bombers vs. Spartans, Brockton Point Oval.

Sept. 16—Victoria vs. Spartans (6 p.m.), Royal Athletic Park; Bombers vs. Meralomas, Empire Stadium.

Sept. 23—Victoria vs. North Shore, Meralomas vs. Spartans; Empire Stadium.

Sept. 30—Meralomas vs. Victoria, Bombers vs. North Shore, Swangard Stadium.

Exhibition Park Racing Entries

VANCOUVER—Entries for today's thoroughbred racing at Exhibition Park:

FIRST RACE—Allowance, $2,025, for three-year-olds, six and one-half furlongs:

Canada Hemp (Olguin) 115
Rippling Snow (Swatuk) 115
Surrey Monarch (Bromfield) 115
Mr. Criterion (Chabara) 115
Garden Song (Sandoval) 115
Prince Craig (Wall) 115
Ketamo (Bianco) 115
Diasy Shadow (Furlong) 115
Citizens Award (Dailey) 120
Handsome Pirate (J. Arnold) 115
Also eligible:
Irish Fella (Swatuk) 120
Hes a Tuffy (Carter) 110
Faithlea (Rawson) 115

SECOND RACE—Claiming, $2,025, for two-year-olds, six furlongs:

Sarah Snot (Sandoval) 112
Winning Promise (Olguin) 112
Royal Galaxy (Dailey) 112
Bendaway (J. Arnold) 115
Darling Tenuity (Furlong) 112
Roll on Home (Leblanc) 112
Swing Music (Wolski) 117
Kay Cee Colleen (Swatuk) 112
Poonaward (Chabara) 115
Wapping (Frazier) 120
Also eligible:
Promised Action (Terry) 115
Able Hawk (Furlong) 115
Scotch or Water (Dailey) 115
Lady Minto (Combs) 115

THIRD RACE—Claiming, $2,255, for three and four-year-olds, mile and one-sixteenth:

Sutters Dream (Leblanc) 117
Dancing Pearl (Broomfield) 114
a-Lord Bug (Munoz) 108
Valtown (Dailey) 113
Bull Elk (Terry) 116
Mi Solder (Frazier) 122
Glory Isle (Swatuk) 110
a-Defiant Dude (Sanchez) 119
Bold Orchid (no rider) 113
a—F. Dyson entry.

FOURTH RACE — Claiming, $1,550, for three- and four-year-olds, six and one-half furlongs:

Native Marvell (Hamill) 114
Slipper Moon (Chabara) 111
Princess Pine (Frazier) 114
Dolly Eyre (J. Arnold) 114
Good Decision (Swatuk) 110
Squaw Hall (Smith) 110
Kit Somers (Dailey) 119
Caledonia Miss (Broomfield) 114
Ky Wild (Rawson) 116
Sidney Boy (Wolski) 116
Also eligible:
Le Coq du Nord (Wall) 115
Little Albert J (Sanchez) 116
New League (Carter) 112
Winnikim (Olguin) 112

FIFTH RACE — Allowance, $2,635, for three-year-olds, mile and one-sixteenth:

Cactus Pete (Smith) 122
Ruler D (J. Arnold) 114
Danny Go Lightly (Dailey) 122
Hunechin Chief (Chabara) 114
Beloveds Girl (Frazier) 114
Cowichan Cavalier (Bianco) 117
Charlescrest (Swatuk) 116
Poolette (Carter) 112

SIXTH RACE — Claiming, $2,255, for three-year-olds and up, mile and one-sixteenth:

Mr Buffy (Sandoval) 122
Greek Gean (Carter) 113
Beauties Beau (Frazier) 122
Scottish Crystal (Swatuk) 118
Admiral Prince (Dailey) 118
Raider Boy (Leblanc) 118
Set Your Sights (Terry) 118
Royal Jazz (Cuthbertson) 118
Neily Schmidt (Ulrich) 119
Choice Lad (J. Arnold) 120
Also eligible:
Saanich Spree (Dailey) 115
Gentle Sphere (Chabara) 122

SEVENTH RACE — Claiming, $3,400, for three-year-olds and up, mile and one-sixteenth:

Flying Pennant (Olguin) 118
Proud Admiral (J. Arnold) 118
Als Patient (Frazier) 113
Dinosaur Ben (Sanchez) 120
Alderissimo (Dailey) 115
Beau Cecil (Smith) 115
Ribalier (no rider) 113
Paldi Buck (Bianco) 117

EIGHTH RACE — $6,500 added North Vancouver Handicap, for three-year-olds and up, mile and one-sixteenth:

Carry Sabers (Bianco) 109
Dominguin II (Olguin) 116
Love Your Host (Cuthbertson) 129
Mincemeat (Dailey) 116
Pony Solder (Wall) 116
Coral Isle (Frazier) 119
Keep Your Promise (Smith) 121
Nine O'Clock Gunn (J. Arnold) 114

NINTH RACE — Claiming, $2,125, for three-year-olds and up, Canadian, mile and one-sixteenth:

Calenamore (Wall) 110
War Nipper (Cuthbertson) 120
Conak (Sandoval) 118
Indian Painting (Olguin) 115
Pinch Bottle (Leblanc) 112
Highland Bell (Frazier) 112
Hasty Pirate (Terry) 118
Zorba (Smith) 118
Dr GG Mac (no rider) 118
Bold Bruce (Broomfield) 122
Also eligible:
Craigdell (J. Arnold) 122
Delta Jay (Wall) 118

The Original Knight
SOLUNAR TABLES
When To Fish Or Hunt

According to the Solunar Tables calculater for this area, the best times for hunting and fishing for today and tomorow will be as follows. (Times shown are Pacific Daylight Time):

A.M.		P.M.	
Minor	Major	Minor	Major
TODAY			
3:50	10:35	4:30	11:05
TOMORROW			
4:45	11:30	5:20	11:55

Major periods, lasting 1½ to 2 hours, light type.
Minor periods, shorter in duration, light type.

PEETZ FOR WATER SKIS

JEUNE BROS. FOR HIKING

AMES PAINT WALLPAPER ½ PRICE
Ready Pasted Vinyl
Reg. 4.49 Single Roll.
2 SINGLE ROLLS FOR 4.49
Sold in Double Rolls Only
1821 DOUGLAS ST.
384-9391

CEDAR HILL GARDEN CENTER
HOURS DURING JULY AND AUGUST
Tues. to Sat. 9 a.m. to 5:30 p.m.
Closed Sundays and Mondays
Still a good selection of bedding plants and hanging baskets.
Ample Off-Street Parking
Cedar Hill
NURSERIES and GARDEN CENTER
1551 CEDAR HILL CROSS ROAD
Half Block West of Shelbourne Street

COSTPLUSIMPORTSWINERACKSFROMHONGKONG
1102 Government St.
Tel 388-5477 (At Fort)
Open 7 Days & Nights

make it with Gilbey's the tall 'n frosty one

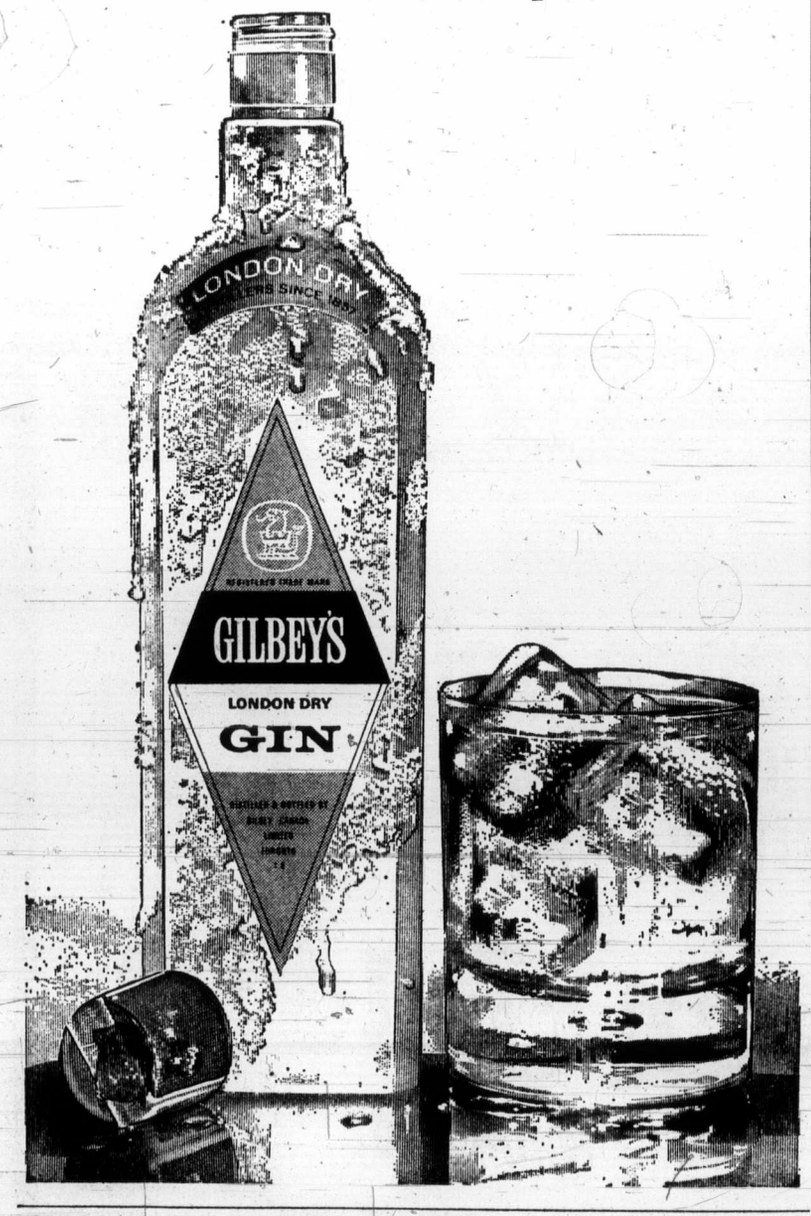

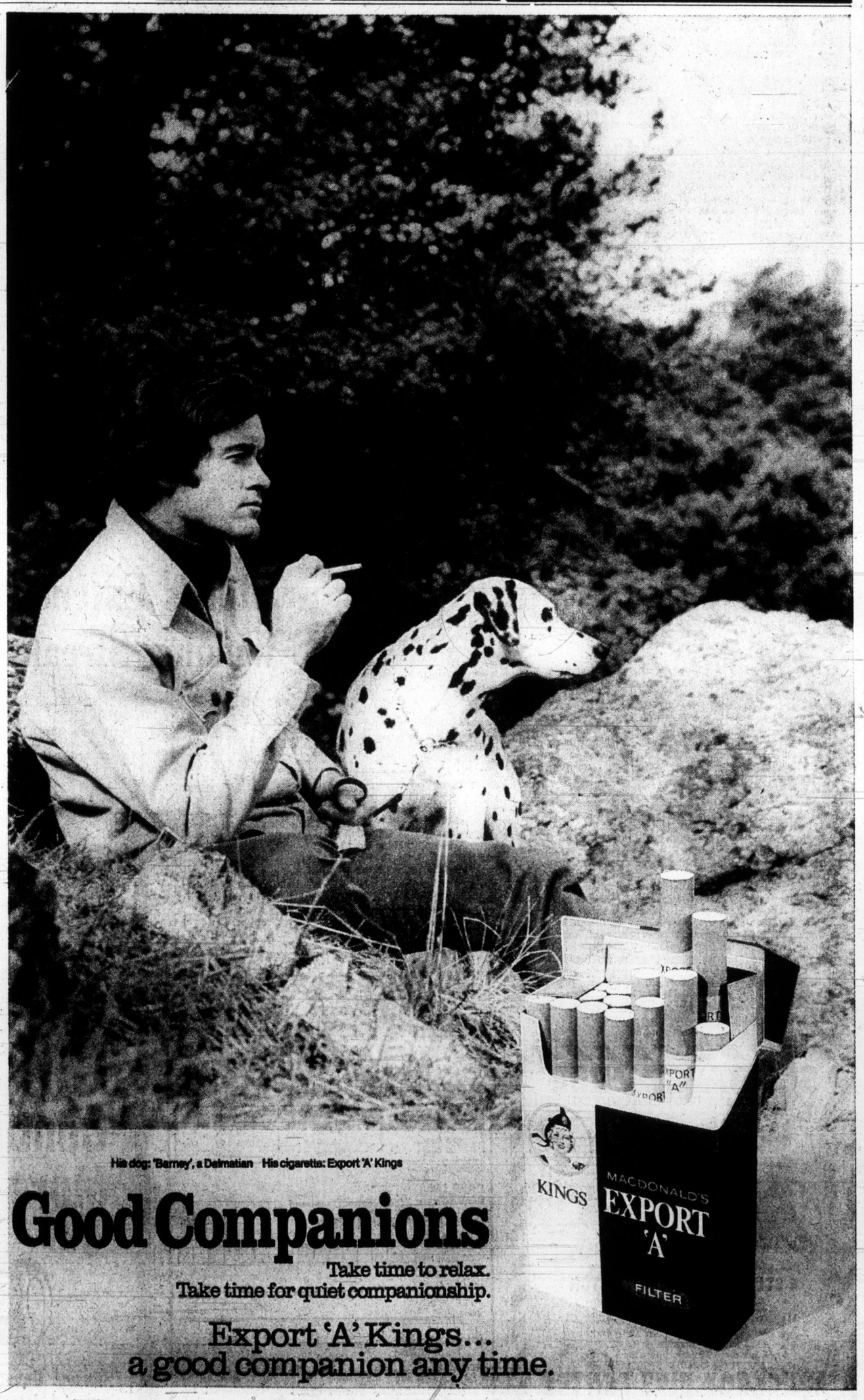

POGO

RIP KIRBY

BLONDIE

MARY WORTH

HI and LOIS

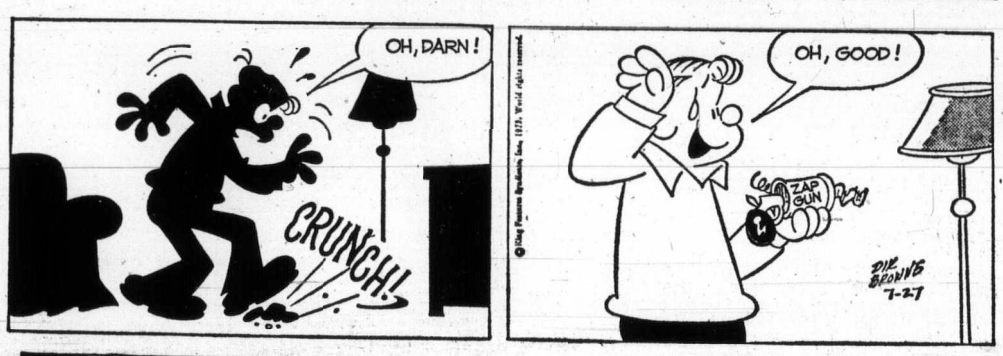

KERRY DRAKE

ARCHIE

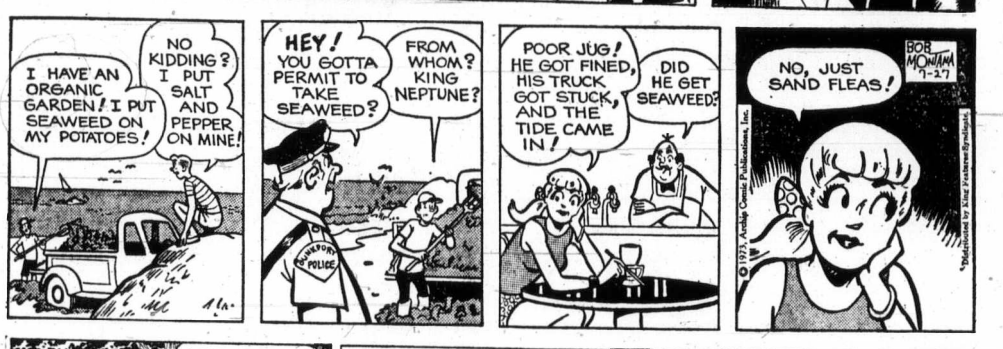

JUDGE PARKER

LIL ABNER

MORGAN

M.V. Chesnut's Garden Notes

I suppose one should be more concerned with color and form in the garden rather than with fragrance, yet to many folks a garden without scent is no garden at all, and I must count myself in this company.

I have written before about fragrance in flowers, and several times I have compiled lists of the most fragrant roses; today I would like to discuss some plants with scented foliage.

Many of these are somewhat secretive with their scent; it is usually necessary to touch the leaves before they will yield up their fragrance. Some need to be actually crushed between the fingers; others hold their scent so lightly that the merest touch will release the most heavenly smells.

I remember well a garden in Italy in which the lemon-scented verbena, Lippia citriodora, was planted beside a flagstone path. Ordinarily no scent was discernable, but when one brushed against it in passing, it gave off a most delicious sharp lemony scent.

I can understand why lime and lemon are the most popular scents in men's toiletries, for the citrus fragrance is singularly refreshing, yet somehow masculine in character. Unfortunately, Lippia is not reliably hardy here and needs the protection of a sunny, sheltered wall or an unheated greenhouse.

Much hardier and therefore better suited to the colder garden is Antemisia abrotanum, known variously as Old Man, Lad's Love and Southernwood. This is really a woody perennial herb rather than a true shrub, but it is a fine plant in its own right. This one, too, releases an oily lemon aroma when brushed against, less sharp but no less pleasing then the lemon-scented verbena.

One race of plants noted for their leaf fragrance is the scented-leaf geranium. The flowers are nothing to write home about — nothing like as brilliant as the ordinary bedding or houseplant geranium — but by careful choice of varieties, you can find just about any scent you want in the leaves.

There are rose-scented kinds, mint-scented, lemon and orange-scented, pine-scented and even citronella-scented! Only the lightest of touches is required to bring out their fragrance.

The smell of eucalyptus isn't everybody's cup of tea, for to most folks it evokes associations of cough drops, chest rubs and runny noses. If you can get your mind off the miseries of a bad cold, though, there is a pleasant freshness in the leaf scent of Eucalyptus globulus.

In nature, this is an enormously tall Australian tree, often as much as 300 feet in height, but juvenile forms are used as summer outdoor plants or greenhouse shrubs.

Not all the mints have the characteristic spearmint scent; there are apple mints, ginger mints, pineapple mints, and the Eau de Cologne mint. I am particularly fond of a tiny one called Mentha requenii, a ground-hugging plant less than an inch in height that gives off the scent of peppermint when crushed or trodden. This is a fine plant for the cracks in paving stones, as it creeps across the stones like a bright green carpet, and it doesn't seem to hurt it to walk on it in moderation.

I have mentioned before my fondness for the little weed we call Creeping Charlie, Nepeta hederacea, which I consider the best of ground covers for places where grass will not grow. Charlie is a creeping form of catnip with small scalloped leaves and tiny purple flowers, and it releases the typical aromatic fragrance of catnip when trodden.

Creeping Charlie, also known as Ground Ivy and Gill-over-the-ground, is classified as a weed, therefore seeds and plants of the common wild kind cannot be purchased. About the only way you can get it started is to scrounge a bit from a neighbour. There are grey-leafed and variegated kinds sold for use in hanging baskets, but to me they haven't the charm of their country cousin, the true Creeping Charlie.

Jack Smith

Pete Emmet, of the Claremont (Calif.) University Centre, has sent me a copy of the 1972 annual report of Rancho Santa Ana Botanic Garden, which is affiliated with the Claremont colleges. It is not a document from which, at first glance, I would have expected much excitement.

It turns out, though, that 1972 was rather a harrowing year at Rancho Santa Ana, the highlights being the staff's spirited campaign against the dusky footed wood rat, and the case of the mysterious intruder who was using the garden's facilities to cultivate cannabis sativa, also known as pot.

These adventures are narrated for his board of trustees by Dr. Lee W. Lenz, the garden's director, in a style that betrays the born adventurist within the scientist; a style not unlike that of the late Sir Arthur Conan Doyle's.

★ ★ ★

"It seems that each year," Dr. Lenz begins, "there is one event or situation that stands out from all others. I am certain that if you were to ask the superintendent of the groundsmen what impressed them most during the past year they would tell you it was the rats . . ."

It had begun the previous year, when neotoma fuscipes, also known as the dusky footed wood rat, began attacking the low-growing varieties of ceanothus. The gardeners fought back with bait and traps, and by June the danger seemed past, the enemy routed. It was a false peace. In August a check of the plant communities revealed that the rats had surreptitiously taken over.

"Nests seemed to be everywhere. Rats had moved in en masse within a period of a few weeks; and in evidence of this statement we found a nest built into the engine of the chipper that had been used only eight days before. The situation was quite alarming and something had to be done as quickly as possible. Plant damage was great, and our trapping and baiting methods were too slow. So lacking a pied piper, we declared all-out war . . .

★ ★ ★

"Each morning five members of our garden staff were armed with iron rakes, a water hose, slingshots, and a shotgun. The procedure is simple but effective. The hose is played on the nest until the rat emerges — which he usually does. He is wet and sluggish and an easy target for the shotgun or on occasion the slingshot.

"Then the nest is destroyed by those armed with the rakes. This method has been very successful and over 300 nests and almost 400 rats have been destroyed to date, although sometimes it seemed that the rodents were getting the better of us and appeared to be building nests faster than we could destroy them."

The case of the mysterious gardener was somewhat subtler, in the tradition of Sherlock Holmes.

★ ★ ★

"This enthusiastic horticulturalist," Dr. Lenz reports, "was growing several plants of cannabis sativa in the plant communities! He was an enterprising individual, who borrowed our wire cages to protect his plants and had his small plot located near a faucet, even borrowing a piece of our garden hose. Since we do not condone the growing of non-native plants, we called the police, but our enthusiastic gardener was never apprehended."

There were other problems; less melodramatic, perhaps, but exasperating. There were the field mice, the rabbits, the smog, the theology students who parked on the road, and the vandals.

Certain vandals, Dr. Lenz reports, make a practice of dropping rocks through wire protective cages, crushing the tender young plants inside. "It is not easy," he adds in an admirable understatement, "to think of a good reason for this behavior."

★ ★ ★

The report also notes that Dr. Richard K. Benjamin, the garden's mycologist and editor of its journal, Aliso, continued his relentless search in 1972 for the laboulbeniales.

Not knowing what laboulbeniales were, I inquired of Pete Emmet. "Dr. Benjamin," he replied, "is the world's leading expert on and has devoted his life to the study of laboulbeniales, a fungus which grows on the thorax, I believe, of certain insects and is, as Dr. Lenz remarked proudly, "of no practical significance whatever."

We need men like that, too.

Sydney Harris

We think we have a passion for justice, when the most we have is a passion for vengeance. Consider how punitive the public is toward wrong-doers, and how indifferent the public is when it turns out that the wrong-doers were more sinned against than sinning.

If a suspect is pulled into a police station on suspicion of a violent crime, and a confession is wrung out of him, the public thinks he had it coming, and then some. There is no limit to what we would like to do to a villain of that stripe.

But suppose, as happens from time to time, that the villain is not a villain at all, and the stripe was put there by the police or prosecutors or unreliable witnesses. And that he was a victim of mistaken identity or coincidence or excessive official zeal to apprehend somebody — and he is subsequently declared totally innocent.

★ ★ ★

You would think, wouldn't you, that the public's righteous anger against him would transfer itself to the persons and the process that treated him so badly, and that may have violated all sorts of laws in extorting his spurious confession? You might think so, but you would be wrong. People just shrug and call it the rub of the green.

When it transpires that the defendant is clean, but the prosecution is dirty (or, what comes to the same thing, willfully negligent), all of a sudden public righteousness dissolves into a mood of bland tolerance. "These things will happen," people murmur soothingly, and go on their way.

Yet this is when I get maddest of all. It is understandable, if not excusable, that some half-witted or psychopathic character should violate the law; it is inexcusable that the very men sworn to uphold it should subvert it by withholding or fabricating evidence, by beating out a confession, or by sloppy and indifferent work.

★ ★ ★

When people who are entrusted with the law break the law, it is to my mind a hundred times more criminal than when a criminal breaks the law. When men languish in jail for months, or sometimes years, and then it is found that someone else committed the crime to which they "confessed" — why shouldn't the extorters of such confessions be made to serve the same time themselves? They are far more dangerous to the rule of law than the imbecilic, and usually self-destructive, criminal types.

But it is the sinister figure of the abstract criminal that we fear, not the figures of officialdom, who feel they can operate outside the law without eliciting public indignation or retaliation, beyond a mild tap on the wrist. Our professed desire for "law and order" is really a public hysteria for "order," at whatever cost to the limitations of the law.

James Bacon's Hollywood

HOLLYWOOD — **Bill Cosby** has turned director to make a film he feels may be the most important thing he has ever done.

The picture is called A Day at Graterford and was filmed in the Pennsylvania prison of the same name.

Cosby, who has done much work in combating juvenile delinquency, has a simple aim in the movie — to convince youngsters that crime is a mistake before they get in jail.

Bill appears in the 50-minute film rapping with convicts, a number of them from his old Philadelphia neighborhood.

The picture avoids preaching and it really isn't necessary when you hear a prisoner describe killing a man "who I wouldn't even recognize today."

Bill will air the show on television and then make it available to schools.

In the movie Bill relates some of his "experiences on the corner" of the Philadelphia ghetto where he grew up and makes it clear how easily he could have ended up in a cell himself.

★ ★ ★

When **Frank Sinatra** leaves his yacht in early August after cruising with **Milton** and **Ruth Berle** in New England waters, he'll record three more songs for his new Reprise album.

It's **Frank's** first new release in almost three years — or ever since he announced the shortest retirement since **Galli Curci's** 15th farewell tour.

However, the label has been minting a fortune with several "Best of Sinatra" albums during his layoff.

★ ★ ★

Something I never knew before. **Juliet Prowse's** father, **George Polte**, is a golf professional in South Africa. One of his pupils was **Gary Player**.

★ ★ ★

Not only stuntmen face danger when filming pictures. In Paris recently a scene for The Tamarind Seed, starring **Julie Andrews** and **Omar Sharif**, had the camera mounted on the hood of the car.

Director **Blake Edwards** was tied on the car's hood, facing rear, while he directed actors **Anthony Quayle** and **Bryan Marshall** during a mad dash through Paris traffic.

Bryan was driving but couldn't see well with a camera, a cameraman and a director all mounted on the hood.

I wouldn't drive in that Paris traffic with perfect vision, let alone ride backward on the hood.

What a lousy way to make $80,000 a week.

★ ★ ★

Paul Francis Webster the lyricist and **Sammy Fain** the composer wrote a song for a sexy movie called The Stepmother.

The song was titled Strange Are the Ways of Love, which was a good title because the movie was about incest.

But the two songwriters didn't push the song the way songwriters usually do. To their surprise, it got an Oscar nomination.

Now more surprise. Although the song was never recorded, Webster got a royalty cheque from his publisher for $5,000. It seems the song has taken off in the sheet music market all of a sudden.

Paul can't figure the reason for the big royalty cheque but we can, can't we?

★ ★ ★

Stan Davis and client **Slappy White** dined at Gatsby's the other night when **Carroll O'Connor** approached their table.

In the course of conversation the black comic asked Archie Bunker where he was sitting.

"In the back of the joint," said Carroll.

"That's where they used to make me sit in the old days," said Slappy as Stan wrote everything down.

★ ★ ★

Hal B. Wallis has by no means turned his back on British historical films. At the moment he's on a contemporary American drama kick and doesn't know when he'll do another costumer like Anne of the Thousand Days, Mary, Queen of Scots, or The Nelson Affair.

Hal is excited about the sneak preview action to his new film for Universal, The Don Is Dead, starring **Anthony Quinn**.

Quinn wanted to play The Godfather and this one is in the same vein. At any rate, Hal was so pleased with the sneak preview cards that he won't change any of the footage.

Coming up for him are Panic and To Die in California.

★ ★ ★

Actress **Mary Dean**, a regular as **Ben Alexander's** wife on Dragnet, is undergoing serious eye surgery. She'll be able to pay for the hospital bill through a song she just composed, called Half-breed. It was recorded by **Cher Bono**.

Music Exam Results

Results of Royal Conservatory of Music examinations in harmony and theoretical subjects were announced today from Toronto.

Names of the successful students appear in order of merit.

Grade V, Harmony, History and Analysis; Pass, Jennifer R. Gilks. History and Analysis; Pass, James H. Picken.

Harmony; First Class Honors, Roger Scoble. Honors, John E. Left, Barbara Hatch. Pass, Angela E. Brigden; Anne R. Grant; Christopher N. Thom.

History; Honors, Lorna E. Paterson. Pass, Mary M. McCreadie; Neal C. Facey.

Grade IV, Harmony and History; First Class Honors, Wendy Magliora. Honors, Elizabeth A. Byatt; Kelly Charlton. Pass, Lynn M. Johnston.

Counterpoint and History; Honors, Roger Scoble.

Harmony; Honors, Rolf P. Gilstein; Bruce A. Faddegon. Pass, Marilyn De Haan; Marion Michelot, Derec Muir (equal); Patty Jeffs, Elizabeth O. Kurth, Jean MacRae, Susan E. Patterson, Gary P. Russell, Anthony R. Sam (equal).

Counterpoint; Pass, Neal C. Facey; Christopher N. Thom, Marilyn Dick, Jennifer Gilks (equal). History; First Class Honors, Janet E. Pennington, Marilyn Farthing (equal); Darlene F. Churcher; Linda Rose; Janet A. McCrindle. Honors, Diane L. Labossiere; Erica Mothersill, Barbara Whitcar (equal); Valerie G. Smith; Marilyn F. Buyar; Anita Newbury. Pass, Judith M. Hill, Margot G. MacNaughton (equal); Angela M. Brigden; Sydney E. Condrashoff, Thomas Vernon (equal).

Grade III Harmony and History; Pass, Nicholas R. Fairbank. Harmony; First Class Honors, Faye Salmond. Pass, Loraine F. Shepherd; Janet E. Borden; Rhoda L. Janzen. History; First Class Honors, Pamela J. Borden; Joanne M. Dunkin; Miranla T. Wong; Stephen Parizeau. Honors, Valerie A. Clouston. Pass, Jill M. Matheson; Barbara J. Sunter.

Grade II Rudiments; First Class Honors, Timothy Mayer; Elizabeth A. Martin; Rosemary MacArthur; Marian Seifert; Malcolm Woodland; Vella Penner, David Welch (equal); Marie L. Ahrens; Gillian Barber, Janice Mason, Sheila Murray (equal); Susan McCulloch; Frances Zethof; Christine Thate; Alec Cooper; Sheri J. Robertson.

Honors, Wendy L. Daisin; Sylvia C. Hunt, Cherie Jacques, Kathy McGee (equal); Blair Krueger; James L. Bell; Elisabeth G. Gould; Julie Bray, Kenneth Seaman (equal); Kathy Graham, Ian Munro (equal); Katherine M. Kendall.

Pass, Susan H. Garside, Ruth Meikleiohn, Erica Mothersill, Louise M. Robbins, Ann Sayle, Janice Stichbury, Timothy M. Webster, Peter Zachary (equal); David S. Leflar; Brenda J. Boyd, Sandra Trickett (equal); Brenda J. Kleysen; Heather G. Harrison.

Grade I Rudiments; First Class Honors, Linda M. Reid; Susan L. Ford; Catherine L. Denson, Beth Peltier (equal); Jane E. Buchan, Barbara Rainsford (equal); Jennifer Charlesworth, Linda S. Cox, Jennifer Plumpton (equal); Susan McCue, Joseph Pogadl, Moyra-Rae Smith (equal); Marigold Edwards, Dawn Schaldemose (equal); Angela M. Carter; Deborah L. Broadley, Elizabeth J. Grew, Susan E. Wright (equal); Shawna D. Roberts; Susanne B. Miller, Cathryn Partridge, Frances Piper, Georgina Wong (equal); Judy Cornish; Mary S. Booth, Anita Louie, Gail Thompson Elspeth Vey, Primrose Wood (equal); Christopher Carrigan, Jacqueline Morin, Jo-Ann Wolownik (equal); Stephanie Gibson, Jennifer Pugh, Catherine A. wilson (equal); Susan Plumpton, Kathleen A. Withers (equal); Susan J. Funk; Lynn Williams.

Honors, Dale C. Copeland; Cathay Domoney, Nancy J. Littley (equal); Diane Taylor, Sharon Woolgar (equal). Pass, Wendy Halee; Daniel Smith; Monica M. Bernard, Suzanne Lee, Cindy B. Marshall (equal); Sylvia Kern, Valerie M. McConnell (equal); Maria E. Chow, Carmen Gozdan (equal).

Preliminary Rudiments; First Class Honors, Valerie Falconer, Susan Pye (equal); Eileen Currie, Jennifer A. Greenwood (equal); Kenneth Dosso; Howard Brandon, Winifred Cooper, Gayle Mitchell, Angela Pietarinen, Gloria M. Wong (equal); Patricia Coldren, Anna Lowe, Verna Musfelt (equal); Michael Thate; Mary A. Korolyk, Gregory Morin, Teresa Young (equal); Catherine Luney, Steven Ormond (equal); Lisa Currie, Kathleen Johnson (equal); Bronwen Lewis; Laura Low; Deborah J. Ruskin.

Honors, Julie Brown, Patrick Hurn, Geoffrey B. Jay, Jane Margetts (equal); Gerald Morin, Ronne L. Winter (equal); Geoffrey Higgins; Jane Carr, Christie A. Redgrave (equal).

Pass, Kelly Holmquist; Michael Knowles, Cindy Holmquist, Monica L. Rach.

Band Leader Charges Moonlighting

VANCOUVER (CP) — A Vancouver musician complained Friday that some musicians working on British Columbia ferries are moonlighting.

Rick Conway, singing band leader of a group called the Rick Conway Experience, said many of the musicians who were hired to work the ferry runs already have full-time jobs.

"I always thought the NDP was against moonlighting," Conway said.

Three Bands, Soloist In Sunday's Concert

Three bands and a soloist will be featured in next Sunday's concert at 2:30 p.m. at the Cameron Bandshell in Beacon Hill Park.

Bands will be Norm Winquist's Midnight Ramblers, Norm Watson and the Woodshed, and Grand Slam. Victoria entertainer Eric Roberts will be the soloist, and Jim Shearer master of ceremonies.

FOLLOW THIS VICTORIA ENTERTAINMENT GUIDE

BUTCHART GARDENS. OPEN EVERY DAY 9 A.M.-11 P.M. Many pleasing features combine to add to your pleasure. Regular admission at the International Entrance covers them all: Smashing stage shows . . . puppet and minstrel shows . . . Ross Fountains in their majestic "Ballet to the Stars" . . . romantic after-dark illumination . . . 6 gardens — fabulous Sunken Garden, English Rose, stately Italian, quaint Japanese, Lake and Stage Show Gardens . . . plus the Begonia Bower, Show Greenhouse, fascinating Seed and Gift Shop. Restaurant and coffee bar service available.

BUTCHART GARDENS. KNOWN THROUGHOUT THE WORLD FOR THEIR INCREDIBLE BEAUTY . . . EVER CHANGING, ALWAYS LOVELY! Skilful planning, constant replanting, dedicated gardeners pooling their ideas and knowledge, keep them that way week after week, season after season. Developed from an old abandoned limestone quarry over half a century ago, they have grown to become one of the world's most unusual, written about, talked about, admired attractions.

BUTCHART GARDENS ROMANTIC NIGHT LIGHTING. As darkness takes over, a thousand hidden lights combine with the moon and stars, the hills, trees and shrubs, lakes, lily ponds and fountains, to create a fairyland, softly scented by the flowers — a spectacle so unusual, so grand it's indescribable! Featuring the Sunken Garden and the spectacular Ross Fountains in their majestic "Ballet to the Stars." This alone is worth coming to see.

BUTCHART GARDENS FLORAL RESTAURANT. Open every day 11 a.m. to 7:30 p.m., serving delicious lunches, afternoon teas, and delightful buffet suppers in the evening. Continuous Snack and Coffee Bar service.

BUTCHART GARDENS SPARKLING ENTERTAINMENT. Staged in the midst of incredible beauty it's the highlight of Victoria's summer entertainment season.

MONDAYS, 8:30 p.m. "NICE 'N EASY" — Variety entertainment featuring Marge Bridgeman, Maura Hall, Murray McAlpine, Christopher Ross, Norm Watson, Betty Winter, Woody Woodland, and the "Butchart Buskers". Also the "Butchart Gardeners" 1:30 to 3:30 p.m. and 6 to 8 p.m.

TUESDAYS, 8:30 p.m. "NICE 'N EASY" — Variety entertainment musical featuring Marge Bridgeman, John Dunbar, Maura Hall, Christopher Ross, Norm Watson, Betty Winter, Woody Woodland, and the "Butchart Buskers." Also the "Butchart Gardeners" 1:30 to 3:30 p.m. and 6 to 8 p.m. and the "Zingari" Puppets 7:00 and 7:45 p.m.

WEDNESDAYS. Same as Monday listing.

THURSDAYS, 8:30 p.m. SCOTTISH AND VARIETY NIGHT. Colourful Scottish Stage Show and Tattoo. Thrill to the Pipes and Drums of the Canadian Scottish Regiment (Princess Mary's) as they march on our stage and parade in the great Stage Show Garden. Plus other entertainment starring baritone John Dunbar (M.C.), the Adeline Duncan dancers, June Dupuis and Lawrence Tuttle with Grace Timp and Dave Ferne. Also "The Butchart Gardeners" 1:30 to 3:30 p.m. and 6 to 8 p.m., and the "Zingari" Puppets 7:00 and 7:45 p.m.

FRIDAYS. Same as Monday listing.

SATURDAYS, "The Butchart Buskers" 1 to 3 p.m. The Heron Family (humanettes) 3:30 and 4:30 p.m. "Zingari" Puppets 7:30 and 8:30 p.m. Colour film "Helicopter Canada" or "Mountains of the Sea" approximately 9 to 10 p.m.

SUNDAYS. "The Butchart Buskers" 1 to 3 p.m. "Grace Tuckey" Puppets 3:30 and 4:30 p.m. The Heron Family (humanettes) 7:30 and 8:30 p.m. Colour film "Helicopter Canada" or "Mountains to the Sea" approximately 9 to 10 p.m.

BUTCHART GARDENS SUGGESTS: Combine it all into one grand, thrifty outing — the Gardens by daylight . . . stage entertainment . . . romantic night lighting . . . and the Ross Fountains in their majestic "Ballet to the Stars". Regular admission covers it all. For added pleasure, dine in the Floral Restaurant.

ROYAL LONDON WAX MUSEUM — All the family has a front row ticket. 130 life-size figures in 45 exciting scenes. Open every day 9 a.m. to 10 p.m. — Inner Harbour. 388-4461.

WORLD'S WETTEST KILLER WHALE SHOW, seals, sea lions, giant octopus, wolf eels, salmon and thousands of other creatures. Canada's Largest Oceanarium, SEALAND at OAK BAY MARINA on SCENIC MARINE DRIVE — features CONTINUOUS SHOWS HOURLY, large underwater viewing. 10 a.m. - 10 p.m. DAILY. Double decker bus service from Victoria's Inner Harbour.

BRITISH MUSIC HALL—On stage Jerry Gosley's famous "Smile Show" 21st YEAR, McPherson Playhouse, 8 p.m. Fun for the whole family. Reservations 386-6121. Wednesday to Saturday.

SALMON FISHING — Oak Bay Salmon Charters. Large boats, experienced guides, free tackle, bait and coffee. 592-4164, 598-3366.

FABLE COTTAGE Open daily 9:30 a.m. Enjoy the lighthearted antics of Canada's finest ANIMATED ADVENTURE, as you approach FABLE COTTAGE. See this architectural masterpiece created by a handicraft genius. 5187 Cordova Bay Rd. (Scenic Marine Dr.) or via Hwy. 17. (Enquire about bus connections.) A camera is a MUST.

THE OLD FORGE—Dancing six nights a week to the fabulous sounds of the Brothers Forbes in one of Canada's largest and most luxurious night clubs. Excellent late evening menu. No tables reserved after 9:00 p.m. Fridays or Saturdays, Strathcona Hotel, 919 Douglas St. 383-7137.

FISHING FOR EVERYONE deep sea SPORT FISHING; 61-ft. cruiser MV Lakewood; trips 9:00 a.m. and 1:30 p.m. daily; tackle available; bait free; $1.65 per hour; reservations for family fun 598-3366, OAK BAY MARINA.

OLD DOLLS AND TOYS—on display at **BASTION CURIOS** Antique Shop, Langley St., nr. Bastion Square.

THE PERSIAN ROOM—CENTURY INN — Enjoy Dining and Dancing Tuesday thru Saturday until midnight in the Air-Conditioned Persian Room to the "Sounds of the Century". Phone 383-1151 for your reservations . . . TODAY!

CLASSIC CAR MUSEUM AND GIFT SHOP, 813 Douglas St. (behind the Empress), 9 a.m. to 10 p.m.

OCTOPUS WRESTLES DIVER — See it live in the world's only undersea theatre. Undersea Gardens — open daily 9 a.m. - 10 p.m. Inner Harbour.

JUDGE HUNTER'S HAUNTED HOUSE — Fun for the family in a hundred year old mansion. 327 Belleville St.

CRYSTAL POOL

MON.-FRI. Adults Only 12-1 Public 1-9

WEDNESDAY Adults Only 12-1; 7-9 Public 1-7

SATURDAY Family Swim 10:30-12 Public 1-9

SUNDAY Public 1-9

VICTORIA SUMMER FESTIVAL

Presents

THE VICTORIA SYMPHONY ORCHESTRA

Laslo Gati, conductor

SUNDAY, JULY 29th, 2:30 p.m.

WINDSOR PARK (Oak Bay)

In case of inclement weather, the concert will be held at the Oak Bay Senior Citizens Centre at 1442 Monterey Avenue.

One of a series of FREE Summer concerts.

GLENSHIEL HOTEL

Victoria's Finest

SMORGASBORD LUNCH 11:30-2:30 $1.75

Beverage Extra

Dinner Discontinued

Beautiful Thistle Room Available for Parties and Receptions Up to 150 Guests Phone for Information.

606 DOUGLAS STREET

383-4164

TALLY-HO

Dining Lounge

OPEN SUNDAY and Every Week Day

7 a.m. to 9 p.m.

386-6141

3020 Douglas

Victoria's Unique Hungarian Restaurant

Gold Cup Restaurant Dining Lounge

WEEKEND SPECIAL

"SCHNITZEL CORDON BLEU"

(Select slices of veal stuffed with ham, cheese and mushrooms)

Includes Hungarian goulash, tossed green salad, baked potato, garden vegetables and garlic bread. For dessert — Strawberry Shortcake.

$3.85 Per Person

Serving Dinner 5 p.m. Daily Including Sunday

AMPLE FREE PARKING 1122 Yates 383-4732

BANANAS...

A NEW AFTERS CLUB

DANCE TO A NEW CONCEPT IN LATE NIGHT ENTERTAINMENT

—11 p.m. to 5 a.m.—

(When everyone else is closed, there is still a place to go)

BANANAS

1313 GOVERNMENT STREET

PIZZA

Gondola Incomparable Pizza

DINING LOUNGE

1015 FORT ST.

Fast . . . Delivery

385-1448

SING — LAUGH — DANCE

at the

Wig & Dickie Cabaret

with GEORGE McDOWALL and THE LADS

FRIDAY and SATURDAY from 8:30 p.m.

It's in the WILSON MOTOR INN

850 Blanshard St. Phone 385-6787 for your reservation.

Bacchanalia Cabaret

388-6684, 905 Esquimalt Rd. (Kitty corner from Maverick Market)

OPEN TUES. TO SAT.

STRIP SHOW New Girl Weekly

CONNIE COLLINS

12:30 Luncheon Show; Eves. 10:30 and 12 Midnight

GIRLS!!! NOON SHOW THIS SATURDAY

MALE STRIPPER (Girls Only) DON DeMILO

THE DUKES

BILL ADAMS

4588 CORDOVA BAY ROAD — 382-8922

PRIME RIB OF BEEF

The Happy Way with a Big Piece of Hawaii

"HAPPY" OYAMOT from the Buccaneer Lounge Entertains You

THURSDAY — FRIDAY — SATURDAY

Styling at Organ and Piano ANALITO CASTILLO

Dine Downtown at the Family Restaurant

Enjoy satisfying, inexpensive "dining-out" often at SCOTT'S!

Open 24 Hours Every Day For Your Dining Pleasure

SCOTT'S RESTAURANT

650 YATES at Douglas

GEM Theatre Sidney

The NEW Adventures of ELSA's Cubs!

COLUMBIA PICTURES presents CARL FOREMAN's LIVING FREE starring JOY ADAMSON

TONIGHT — 6:50 AND 9:00

LAST 6 DAYS

Deliverance

A JOHN BOORMAN FILM

Starring JON VOIGHT · BURT REYNOLDS

PANAVISION® · TECHNICOLOR®

WARNING: Perverted sex, much swearing and coarse language. —R. W. McDonald, B.C. Director

McCABE & MRS. MILLER

PANAVISION® TECHNICOLOR® R

From Warner Bros. A Kinney Services Company

WARNING: Nudity, Frequent Swearing and Very Coarse Language.—R. W. McDonald, B.C. Director.

Fox CINEMA

QUADRA AT HILLSIDE - 382-3370

ONE SHOW NIGHTLY

McCABE 7:00 DELIVERANCE 9:00

EAST INDIAN SHOW — SUNDAY, 3 P.M.

"CHETNA" Starring Rehana Sultan, Anil Dhawan, Shatrughan Sinha, Johny Whisky. English Sub-Titles.

Avanti!

AN EXCELLENT COMEDY

SUPERB PHOTOGRAPHY OF ITALY IN COLOR

When someone knocks on your door and says permesso? ...be careful before you say Avanti!

Mature Entertainment

THE MIRISCH CORPORATION presents JACK LEMMON · JULIET MILLS in A BILLY WILDER FILM

EVENINGS ONLY Adults $1.75 Students $1.50 Golden Age $1.00 Children 75c

OAK BAY 2184 OAK BAY AVE 598-2213

EVENINGS ONLY 6:45 and 9:05 Doors Open 6:30 CLOSED SUNDAY

GEORGE C. SCOTT FAYE DUNAWAY JOHN MILLS

OKLAHOMA CRUDE

ODEON 2

780 YATES STREET 383-0513

Today—Sun. Doors 1:45 Shows 2:00, 4:20, 6:45, 9:05

MATURE Occasional coarse language — R. W. McDonald, B.C. Director

ROGER MOORE as 007 JAMES BOND

in IAN FLEMING'S "LIVE AND LET DIE"

ODEON 1

780 YATES STREET 383-0513

GENERAL Doors 1:45 p.m. Shows 2:00, 4:25, 7:00, 9:10.

Golden Age 50c till 5 p.m.

Children 50c

". . . Jesus Christ Superstar proves that vitality and "Jewison's" vision are just what were needed for this soaring, beautiful musical —Les Wedman., Van. Sun

A NORMAN JEWISON Film

"JESUS CHRIST SUPERSTAR"

Presented in the power and clarity of Stereophonic Sound.

Wed., Sat., Sun. 1:40 - 3:30 5:25 - 7:25 - 9:25

Mon. - Tues. - Thurs. - Fri. 7:25 - 9:25 Only

You are requested to be seated by showtime.

Haida

808 Yates 382-4278

General Entertainment

LAWRENCE OLIVIER MICHAEL CAINE

"SLEUTH"

No One Admitted After "Sleuth" Begins

Based on the Tony Award Winning Broadway Play

Mature: Occasional Coarse Language—B.C. Director

SHOWS NIGHTLY 7:00, 9:30

COUNTING HOUSE CINEMA 2

Broad at Broughton 383-3434

COUNTING HOUSE CINEMA 1

Broad at Broughton 383-3434

FESTIVAL OF INTERNATIONAL FILMS

SATURDAY: 7:30 P.M. FRANCE/SPAIN

DIRECTED BY: LUIS BUNUEL

"THE DISCREET CHARM OF THE BOURGEOISE"

Dubbed In English — Academy Award Winner, Best Foreign Film — Mature Ent.

SATURDAY: 9:30 P.M. FRANCE

"STATE OF SIEGE"

English Subtitles — Directed By: Costa-Gavras Starring: Yves Montand — Mature

SUNDAY: 2 P.M. U.S.A.

"MARJOE"

Academy Award Winner Best Documentary

SUNDAY: 7:30

"THE SORROW AND PITY"

Directed By: Marcel Ophuls

Five Hour Documentary on the Vichy Regime And The Resistance Movement In World War II

MONDAY: 7:30 Mature: Some Nudity and Sex

"HUNTING FLIES"

MONDAY 9:30

"THE EFFECT OF GAMMA RAYS ON MAN-IN-THE-MOON MARIGOLDS

General Occasional Coarse Language.

OPEN SUNDAYS 5-9 P.M.

DINING WITH A DIFFERENCE

Gay Nineties Spare Rib House

WHERE KEN PEAKER Plays Your SING-A-LONG MUSIC

A SPARKLING ATMOSPHERE for PERSONALIZED MUSICAL HAPPENINGS

World-Famous SPARERIBS — Full Dinner Menu

825 Burdett — CHERRY BANK HOTEL — 385-5380

"They do their specialty, spare ribs very well indeed. Informal sing-a-long type of atmosphere; service leisurely." Financial Post Magazine

Lee's CHINESE FOOD — ORIGINAL CHINESE SMORGASBORD

★ LUNCHEON SMORGASBORD 12 noon - 2:30 p.m. Mon. - Sat. $1.65

★ DELUXE SMORGASBORD 5 p.m. - 9 p.m. Daily $3.50

★ MIDNITE SMORGASBORD 11 p.m. 'til 2:15 a.m. Thurs., Fri., Sat. Only $2.25

1410 BROAD ST. (NEAR CITY HALL) 385-6764

Complete Catering Service Free Home Delivery

Oak Bay Beach Hotel

Victoria's Only Seaside Hotel

Enjoy Our TUDOR DINING LOUNGE

Luncheon—12 Noon to 2; Dinner, 5:30 to 9

Phone 598-4556 for Reservations

1175 BEACH DRIVE

MOVIE GUIDE

"The perfect political thriller." Les Wedmaan, Vancouver Sun.

Fred Zinnemann's film of THE DAY OF THE JACKAL

GENERAL ENTERTAINMENT

CORONET 836 YATES ST.—383-6414

Sat. and Sun. at 2:00, 4:25, 6:50, 9:20 Doors at 1:45 p.m. Golden Age $1.00 Anytime

2ND EXCITING WEEK!

THE PICTURE EVERYBODY IS "RAVING" ABOUT WINNER OF 5 ACADEMY AWARDS!

FREE LIST SUSPENDED

ROYAL 805 BROUGHTON—383-9711

TWENTIETH CENTURY FOX PRESENTS RODGERS and HAMMERSTEIN'S A ROBERT WISE PRODUCTION THE SOUND OF MUSIC

Starring JULIE ANDREWS and CHRISTOPHER PLUMMER

DAILY AT 2:00-5:00-8:15 Doors 1:45 P.M. Gold. Age $1.00 — Children $1.00

SEE IT AGAIN AND AGAIN with that Supercalifragilistic music!

WALT DISNEY'S MARY POPPINS

JULIE ANDREWS • DICK VAN DYKE

General Entertainment TECHNICOLOR®

Children $1.00—Golden Age $1.00 SATURDAY AND SUNDAY

CAPITOL 805 YATES—384-6811

Doors 1:30. Feat. 2:00, 4:20, 6:40, 9:00 Mon. and Tues. at 2:00, 6:40, 9:00 Doors Mats. 1:30. Eves. 6:15

General Entertainment

WARNING: Some swearing. —R. W. McDonald, B.C. Director

HELL, UPSIDE DOWN

WARNER ALLEN'S production of THE POSEIDON ADVENTURE

PANAVISION® · COLOR BY DELUXE®

Combining the Talents of 15 Academy Award Winners

BEST-SELLER BECOMES MOVIE SPY-THRILLER!

THE SALZBURG CONNECTION

TILLICUM Drive-In BURNSIDE AT TILLICUM—382-7535

GENERAL ENT. GATES 8:30 SHOW DUSK

DON'T FORGET

SWAP AND SHOP

SUNDAY—10:00 a.m. to 5:00 p.m. at the Tillicum Drive-In

China, ABC Form Link

NEW YORK (UPI) — China's television network and ABC television have reached agreement for a broad exchange of news, sports and cultural programs, ABC announced Thursday.

The agreement, calling for exchanges of news and documentary teams as well as newsfilm, was reached in Peking between ABC board chairman Leonard Goldenson and Chin Chao, the deputy director of China's Central Broadcasting Bureau, it was announced in New York.

"We are very pleased that ABC news coverage, cultural and documentary films and sports programs will be available to be seen by the Chinese television viewers," Goldenson said.

"In turn, the American audience will be able to view the film programs and documentaries and newsfilm produced by the People's Republic of China," he said. "This should continue the new understanding which started with the unprecedented television coverage of President Nixon's visit to China 18 months ago."

Goldenson is on a three-week tour of China, accompanied by Elmer Lower, president of ABC news, and Desmond Wong, an ABC news field producer and film editor.

Cilento, Connery To Be Divorced

BRISBANE, Australia (Reuter) — Australian actress Diane Cilento and her husband, Sean Connery, who portrayed James Bond, are to be divorced but will "remain good friends," the actress's mother said here Thursday night.

Lady Cilento, who has just returned from visitng the couple in Britain, confirmed news of their divorce to reporters Thursday.

She said they had been living apart about two years.

She said Diane, 39, and Sean, 42, now a movie director, found it difficult to cope with marriage while pursuing their individual careers.

It is not certain when the divorce will become final, she said.

Miss Cilento and Connery were married secretly in Gibraltar in 1962, following Diane's divorce from her first husband, Italian writer Andre Volpe.

Game Poacher Fined $600

LOWER POST, B.C. (CP) — Byron (Butch) Dalziel, 22, of Watson Lake, Y.T. was fined $600 and sentenced to one day in jail after he was convicted of shooting three stone sheep and a mountain goat out of season and of trapping Canada lynx without a trapper's licence.

—Colonist photo by Jim Ryan

Tall Visitor

Huge puppet used by Company One in play Old Tomorrow: A Saga of the CPR, surprises upper-level riders in double-decker bus on Causeway. Company members, from left, Barbara Poggemiller, Santo Cervello, Susan Stephen and Glynis Leyshon "advertise" show, running Thursday, Friday, Saturday evenings in Empress Hotel ballroom.

Old Vic Uses Nudes

LONDON (Reuter) — The National Theatre Company went for the first time the whole permissive way Thursday night, presenting a naked boy and girl simulating love-making on the stage of the Old Vic Theatre.

The occasion was not a frivolous one, but the premiere of Peter Shaffers Equus, a deeply serious dramatic exploration of the darkest recesses of the psyche. It was rapturously received by the first-night audience.

The performance was acted without decor on a low platform, reminiscent of a boxing ring, set on the stage at the back of which tiers of seats had been erected to accommodate more spectators.

GROCERIES
OPEN
24 HOURS
AT
QUONLEY'S
GOV'T AT FISGARD

Voyageur
RESTAURANTS
FAMILY DINING
With Air Conditioning
90 Seats
OPEN 8 a.m. 'til 10 p.m.
7 Days a Week
652-1146
Pat Bay Hwy. at Mt. Newton X Rd.

DANCING SATURDAYS
CABARET STYLE TO THE
BIG BAND SOUND
of Geo. Kraeling's famous orchestra playing music McMorran's are known for. Entertain your friends and out of town guests Saturday in the friendly atmosphere of the spacious Seaview Room (the Island's finest maple floor). Dancing 9:30 - 12:30 a.m. $5 a couple.
McMorran's Table Res. 658-5224
ON THE SHORES OF CORDOVA BAY

TONIGHT—8 P.M.
On Stage — Phoenix Theatre
"THE HOUSE OF BLUE LEAVES"
A Zany Farce
Phone For Reservations 477-4821

BOOGIE TO "SLAM"
at THE BROWN JUG CABARET
1318 BROAD
Girls in Free Before 11 p.m. Mon., Tues., Wed.
Above the Old British Fish & Chip Shop
Cover Charge $1.00
OPEN MONDAY THROUGH SATURDAY

Company 1 Theatre
presents
OLD TOMORROW
A SAGA of the CPR
at The Empress Hotel
Crystal Ballroom
8:00 p.m.
Every: Thur., Fri., Sat.
From: July 19 to August 11
Admission
adults one dollar & fifty cents, students one dollar
children under 12 seventy-five cents
All tickets at the door.

Shangri La
IT'S HARD TO FIND BUT WORTH IT!
DINING LOUNGE
Polynesian and Chinese
LUNCH—DINNER
Fri.—Sat., 'til 1 a.m.
732 Johnson
384-7811

Roller Skating
Sat. & Sun.
7:30-10 p.m.
ESQUIMALT SPORTS CENTRE
THE SUN
Ice Skating
SAT., SUN.
8:15-10 p.m.

DRUGS? DEPRESSION?
SOCIAL PROBLEMS?
DIAL LIFE-LINE
384-8024
8 p.m. to 12 p.m. Sun. to Wed.
8 p.m. to 8 a.m. Thurs. to Sat.

BUY YOUR DONUTS
at
The DONUT HOUSE
726 Johnson St

CREST
MOTOR INN
BUSINESSMEN'S LUNCHEON
11:30 a.m. to 3:00 p.m.
Featuring Daily Specials
PROVINCIAL DINING ROOM
AND
COFFEE SHOP
OPEN WEEKDAYS
7 a.m.-10 p.m.
SUNDAYS and HOLIDAYS
8 a.m.-10 p.m.
386-2421
544 BELLEVILLE ST.
Facing the Inner Harbour

Open Sun. 'til 10 p.m.
CHINESE CUISINE
Full Dining Facilities
From 5 p.m. Daily
FREE HOME DELIVERY
383-5322 383-4612
Golden Palace
金殿 RESTAURANT
Corner of Yates at Quadra

SHERWOOD PARK MOTOR HOTEL
DINING AND DANCING
IN THE
SHERWOOD ROOM
"YOUR KIND OF PLACE?"
"WE THINK SO!"
Open from 5 p.m. Except Sunday
SHERWOOD PARK MOTOR HOTEL
123 Gorge Rd. E. Res. 386-1422
Ample Covered Parking

the RED LION INN
THE JOHNNY LESTER GROUP
WITH LOLA KALFAS
NIGHTLY — 8 'til 1 p.m.
An exciting blend of Jazz, Latin and Contemporary stylings in one smooth package for your dining, dancing or listening pleasure.
For Reservations Call 385-3366
the RED LION MOTOR INN
greater Victoria's only Full Facility hotel/385-3366
3366 DOUGLAS STREET
(Next to the World of Pleasure)

Mr. PEARKES Arena
3100 TILLICUM
388-6664
ROLLER SKATING
FRIDAY 7-10 P.M.
SATURDAY 8-10 P.M.
SUNDAY 7-9 P.M.
SKATE RENTALS AVAILABLE
Bring a friend and enjoy skating on wheels.

16th Anniversary
A Letter of Thanks
Dear Friends and Patrons,
On our 16th Anniversary, it is our pleasure to thank you one and all for your continued support and to welcome newcomers to Victoria.
May it be our pleasure to delight you with our food, please you with our service, and charm you with our view and decor.
Our Sincere thanks,
STAN and THEO BOOKER and Staff
The Net Loft Restaurant
640 Montreal Street
Reservations 388-5551
Fri and Sat.—Music for your dancing pleasure by Mark Anderson.

AFTERNOON AND EVENING CLASSES IN INTERIOR DECORATING

Joseph Egoyan
Once again the fascinating study of interior decorating will be introduced to you by theoretical and practical analysis. These lectures will be held above the store and also supplemented by on-location studies in selected homes, including a visit at the residence of Mr. Egoyan to discuss the problems arising in furniture arrangement, color schemes, lighting effects, drapery and carpet selection, and proper use of pictures and accessories.
Mr. Joseph Egoyan, B.A., Ed., your instructor, is well qualified with extensive theoretical and practical knowledge. He is a graduate from the Art Institute of Chicago and the California College of Arts and Crafts; has taught at Oakland Tech High, Calif.; the American College in Cairo, and the Evening Adult Education program in Victoria. In addition, he has a wealth of practical experiences in retail field as proprietor of Ego Arts Gallery in Cairo for five years, and Ego Interiors in Victoria for eleven years. Mr. Egoyan is also a qualified artist and has exhibited his art works in a number of one-man shows in the U.A.R., and U.S.A. He won the first prize in the Vancouver Island Jury Show at the Art Gallery of Victoria, also a one-man art show theme "BIRDS" was displayed at the B.C. Provincial Museum, which was on display at Burnaby Art Gallery and is now at Ego Interiors.
For the past eight years this course in interior decorating has been given by Mr. Egoyan on the basis of twice yearly in three separate classes weekly. At an average of 20 students in each class, a total of 800 students have taken the course to date. **The classes will be held afternoons from 1 to 2:30 p.m., Wednesday, and evenings on Monday or Wednesday, 7:30 to 9 p.m.**
CLASSES START SEPTEMBER 24th and 26th at EGO INTERIORS. Total cost of eight lectures once a week, $20.00.
For Further Information, Call in Person or Phone
ego interiors
1028 FORT ST. (near Cook)
Business Phone: 382-3200
Evenings: 477-2017
ORIGINAL ART WORK IN OILS
ON DISPLAY NOW BY
JOSEPH EGOYAN
33"x25" unframed $30, framed $40
50"x33" unframed $80, framed $95

Kmart
A Division of the S. S. Kresge Company Limited
DISCOUNT BOMBSHELLS
ON SALE SAT. ONLY FROM 9 A.M.
While Quantities Last

MEN'S and BOYS' DENIM JACKETS
Sturdy fabric. Western style with button front. Asst. sizes. Navy only.
SPECIAL DISCOUNT PRICE
40% OFF

MEN'S and BOYS' Short Sleeve DRESS SHIRTS
Asst. colours and styles. Broken size range.
Values to 6.83
SPECIAL DISCOUNT PRICE
40% OFF

JR. BOYS' SHORTS AND TOPS
Deluxe combed cotton briefs or tops. Asst. colours. Sizes 2-6x.
SPECIAL DISCOUNT PRICE
2 for 67¢

LADIES' SUMMER SLEEVELESS DRESSES
Asst. styles, colours, patterns and sizes.
Values to 14.67
SPECIAL DISCOUNT PRICE
40% OFF

GLASS PITCHER
2½ qt. size. Smoke finish.
SPECIAL DISCOUNT PRICE
88¢ Each

LADIES' SHORTS
Assortment of styles, colours and sizes. Values to 5.55.
½ PRICE

From Our Delicatessen
Freybes Famous
BAVARIAN MEAT LOAF
SPECIAL DISCOUNT PRICE
lb. 1.36

Kmart
UNIVERSITY HEIGHTS SHOPPING CENTRE
3986 SHELBOURNE ST., (SAANICH) VICTORIA, B.C.
OPEN 10 a.m. to 10 p.m. Mon. — Fri. Sat. 9 a.m. to 10 p.m.

Store Hours: Daily 9:00 a.m. to 5:30 p.m.; Shop Thursday and Friday 'til 9:00 p.m.

EATON'S

Store Information 382-7141

Downtown

SUPER SATURDAY SPECIALS

On Sale All Day Saturday While Quantities Last

PERSONAL SHOPPING ONLY

Men's Knit Shirts Short-Sleeve Style

Special, each **5.99**

Summer's the time for easy-care fabrics in men's fashions. Here's a great selection of short sleeve knits in Antron, polyester and Fortrels to give you the comfort and ease your casual life demands. Styled with 3-button placket, crew or zip necklines in a variety of colors. S.M.L.

Men's Wear, Main Floor

Women's Wear Clearance In Our Budget Store

Special, each **99c to 9.99**

An assortment of morning dresses, shifts, housecoats, tops, raincoats and dresses in broken sizes taken from our regular lines. A variety of fabrics to choose from in just about every color you could wish for. Hurry, shop early Saturday!

Downstairs Budget Store

Men's Golf Jackets At a Big Saving

Special, each **6.99**

Reg. 9.99. Handsome free-swinging golf jackets in a blend of 52% polyester, 48% cotton. Styled with comfortable "action" back, raglan sleeves and reversible pockets. Ecru, navy, green and gold colors in sizes 36-46 collectively.

Downstairs Budget Store

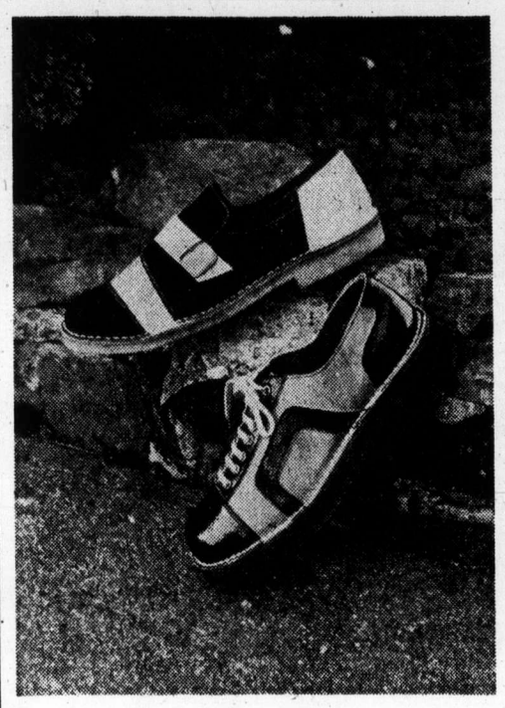

Men's Hush Puppies Plus Other Casuals All Finely Crafted At One Low Price!

A special low price on broken and discontinued lines of Hush Puppies and other fine casuals. Styles include popular slip-ons and lace-ups with suede or leather uppers, foam or crepe rubber soles for soft walking comfort. The sizes are 6 to 12 collectively, so hurry to Eaton's for this Super Saturday Special in men's shoes.
Special, pair **6.99**

Men's Shoes, Main Floor

Women's Pant Suits Clearance Priced for Summer Wearing Now! Two Delightful Styles!

Reg. 29.99. Choose a slip-on style . . . or one with a buttoned front. Both are in a lovely assortment of pastel shades . . . blue, pink, white and navy with a variety of color trims. Oh, yes, they're sleeveless too . . . so cool for Summer and in easy-care polyester, what more could you wish for? Sizes 8-18.
Special, each **19.99**

Suits, Floor of Fashion

Kem Exterior One-Coat Latex or Oil Base

Special, gallon **8.99**

Reg. 14.95. Your opportunity to freshen up the exterior of your home at very little cost. Shop now at Eaton's for Kem Exterior One Coat paint, latex or oil base, in white only. A big Super Saturday Special in our Paints, Lower Main Floor.

Paints, Lower Main Floor

Women's Summer Casuals In Assorted Styles

Special, pair **3.88**

An assortment of cool sandals and slip-ons now at very special savings in our Budget Store. Come, try on more than one pair from the selection of different styles and colors. Sizes are broken, but we're sure you'll find just what you're looking for.

Downstairs Budget Store

Viking 18" Twin-Blade Electric Mower On Sale

Special, each **69.99**

Easy-to-handle mower, strong but lightweight. Magnesium deck, single chute discharge (a grass catcher can be attached), handle can be folded down for easy storage. 10 amp. C.G.E. motor. Excellent value!

100-foot Extension Cord. Special, each 8.99

Hardware, Lower Main Floor

Manufacturer's Clearance of "Tru-Press" Sheets

Special, each **2.99**

"True Press" percale sheets now at extra-special savings because they're mill ends and must be sold as Seconds. Choose colors of gold and blue in sizes: 72x108", 81x104", 54x100", 90x108" and 108x110" (not all colors in all sizes).

Downstairs Budget Store

Travellers' Samples For Boys and Girls

Special, each **3.24 to 16.14**

Reg. 4.95 to 24.00. See the little girls' dresses, play clothes, tops, pants and blouses; boys' shirts, tops, shorts, 2-pce. and 3-pce. outfits. White Stag for girls, 7-14, dresses, stretchy tops and co-ordinates in an outstanding assortment. Sizes in the group 3 to 6x and 7 to 14. Shop early for this Super Saturday Special at Eaton's.

Children's Wear, Third Floor

Commodore U.S.4 Pocket Calculator

Special, each **109.95**

Reg. 129.95. Save now on this full feature pocket calculator with zero suppression, floating decimal, liquid crystal readout, automatic constant and positive memory. Runs on 4 penlight batteries as well as off house current. Current adaptor included.

Business Machines, Main Floor

Manufacturer's Clearance of Summer Costume Jewellery

Special, each **50c to 5.00**

Reg. 1.00 to 10.00, ½ Price. We have made a special purchase of colorful costume jewellery and now bring you this from Canada's leading manufacturer, a selection at savings we're sure you'll appreciate. Selection includes lovely beads, earrings, pendants and brooches, each one a delight to wear with any Summer fashion. Come, shop early Saturday . . . at Eaton's.

Jewellery, Main Floor

Vinyl Rafts

Reg. 34.95. Suitable size for 2 children. Bright yellow color.
Special, each **29.95**

Vinyl Raft, Reg. 19.98. With one paddle. Suitable for one child. Bright yellow color. Special, each **11.99**

Sporting Goods, Main Floor, Home Furnishings Building

Save in Drugs, Sundries

Schick Super Stainless Blades, Reg. 1.68. 15's. Special, Pkg. 1.29

Modess Sanitary Napkins, Reg. 2.13. 48's. Special, Pkg. 1.79

Drugs, Sundries, Main Floor

Smoker Wagon Barbecue

Reg. 49.99. Features raise and lower fire pan. Has 4 aluminum legs, 2 whitewall wheels, side handles, large glass window and bottom tray. Model 8306.
Special, each **39.99**

Housewares, Lower Main Floor

Ranch Wagon Barbecue

Reg. 36.99. Has CSA motor, plated grille with detachable handle, swingout spit with 3 height adjustments, pre-assembled fire box with adjustable deep draw reinforced fire pan. 1" aluminum legs, 2 side handles. Special, each **29.99**

Housewares, Lower Main Floor

Women's Summer Shoes

Reg. 12.95 to 15.95. Discontinued and broken lines in dress and casual shoes. Styles include pumps, sandals and ties. Choose white, blue/white. Sizes 6 to 10 collectively. Shop early Saturday at Eaton's.
Special, pair **9.99**

Women's Shoes, Floor of Fashion

Coty "Duet" Compact

Reg. 3.75. Popular Coty "Duet" Travel-Mate compact, a very special beauty buy. Contains translucent powder and a lipstick. 4 lovely lipstick shades to choose from. Special, set **2.39**

Cosmetics, Main Floor

Men's Doubleknit Pants

Reg. 16.99 and 17.99. 100% polyester doubleknit pants in solid shades as well as patterns. So comfortable for Summer, you can wash them . . . wear them without ironing. A great fashion for travelling, business, or just every day casual wear. Sizes 32 - 44.
Special, each **12.99 and 13.99**

Downstairs Budget Store

Portable Record Player

Reg. 20.00. Buy that 3-speed record player now, the one you've been wanting for your Summer cottage or your rumpus room. It's on sale Saturday at Eaton's . . . a big Super Saturday Special
Special, each **14.99**

Home Entertainment Centre, Main Floor, Home Furnishings Building

RCA Portable Recorder

Reg. 39.95. Enjoy the special savings now on an RCA portable cassette recorder. Great for the student, or anyone else for that matter. Shop early Saturday at Eaton's. Remember, you can use your handy Eaton account.
Special, each **26.99**

Home Entertainment Centre, Main Floor, Home Furnishings Building

"Caldwell" Bath Sheets

Thickly looped cotton terry bath sheets in solid colors. Dobby border and hemmed ends. Slight imperfections in weave. Colors include Indigo blue, cinnamon, Aztec bronze, Grecian olive, rosebud, Florida orange, vermouth, forsythia, Spanish gold, Majestic purple. Large 36x70" size. Seconds. Special, each **3.99**

Household Linens, Third Floor

Halter Tops

Reg. 4.00 to 14.00. Four styles to choose from. Wrap-around with front tie, plains and prints, "cheeky" halter made of nylon, solid colors of yellow, red, blue and white. Broken sizes 10-16. Shop early Saturday.
Special, each **1.99 to 6.99**

Sportswear, Floor of Fashion

Boys' Chambray Pants

Sturdy 100% cotton pants at special savings. Some with flares, some cuffed. Sizes 7-18. Buy more than one at this special saving. Special, each **3.99**

Boys' Wear, Third Floor

Women's Pants

By a well-known maker.
Group One: Reg. 16.00 - 18.00. Washable polyester in yellow only. 3 styles. Sizes 10-18 in the group.
Special, each **12.99**

Group Two: Reg. 14.00 - 16.00. Washable polyester and cotton. Yellow only. Sizes 10-18 in the group.
Special, each **6.99 to 7.99**

Sportswear, Floor of Fashion

Men's Knit Pants

A wide variety of plains and patterns to choose from. Styled with Western pockets, wide belt loops and flared bottoms. Machine washable. Shades of blue, brown and grey in sizes 30-42.
Special, each **14.99**

Men's Wear, Main Floor

Travellers' Samples In Our Girls' Wear

Reg. 5.95 to 24.95. Now you can choose a new-style wardrobe from this assortment of new-new fashions and designs. Some are one-of-a-kind in tops, sweaters, blouses, jackets and dresses. Sizes 7-14.
Special, each **3.94 to 18.94**

Girls' Wear, Third Floor

Boys' Seersucker Shirts Clearing at Half Price

Reg. 5.00. Cool, colorful seersucker shirts in a check pattern. Long sleeve, one pocket styling, they require little or no ironing and wash and dry "quick as a wink." Sizes 8-18. Special, each **2.49**

Boys' Wear, Third Floor

Men's Socks

Clearance of men's popular style socks in either ankle length or over-the-calf lengths. Assortment of subdued colors in nylon only. Sizes 10 to 12.
Special, pair **99c**

Men's Wear, Main Floor

"Vanity Fair" Panty Hose

Reg. 1.29. Now you can have a few extra panty hose on hand. Stock your drawer with "Vanity Fair" from Eaton's, now a great Super Saturday Special. Bikini style in colors of beige or mocha.
Special, each **89c**

Hosiery, Main Floor

"Big Jim Campers"

Reg. 14.99. By Mattel and packing a whole lot of fun for kiddies. "Big Jim Sports Camper" comes complete with boat and accessories, all ready for the "big" outdoors. Special, set **10.99**

Toys, Lower Main Floor

"Capaliano" Sleeping Bag

Reg. 46.95. 60% feather, 40% duck down filled, 2 lbs. in weight. Nylon covering, sturdy zipper. 2 bags may be zippered together. Assorted colors.
Special, each **33.99**

Sporting Goods, Main Floor, Home Furnishings Building

Wool Axminster Rugs

Reg. 69.50. Heavy wool Axminster area rugs in a traditional design suitable for living rooms or dens. Reds or blues to choose from. 4'7"x6'4". 4 only.
Special, each **49.95**

6'4"x9'0". **Reg. 149.50,** 3 only.
Special, each **99.95**

Floor Coverings, Main Floor, Home Furnishings Building

Paint Thinner

Reg. 1.98. Special savings on paint thinner in a reusable plastic container. Gallons only. Keep a supply on hand for all your paint jobs. Special, gallon **99c**

Paints, Lower Main Floor

Viking Spray Steam-Dry Iron

Reg. 22.98. Features 39 steam vents plus water level indicator. 1100 watts. Avocado or gold. Special, each **14.99**

Small Electricals, Main Floor, Home Furnishings Building

Viking Steam-Dry Iron

Reg. 18.50. Lightweight and streamlined. Has 39 steam vents and easy-to-read water level indicator. 1100 watts. Avocado or gold. Special, each **12.99**

Small Electricals, Main Floor, Home Furnishings Building

—Jim Ryan photos

Tubeless Rider

Playing big wheel can be hazardous fun especially when helper loses control of inner-tube. Riding inside tube Friday was 11-year-old Mitchell Holmes of 652 Kent, and his helper making with muscles was Steven Rickman of 627 Kent.

The Fishy Question: Did I or Did I Not?

By BRUCE LOWTHER
Colonist Reporter

Were three small U.S. gillnetters fishing Thursday morning as they clustered together eight miles east of Race Rocks? One skipper said Friday in Victoria Provincial Court that he was, one said he was and he wasn't, and the third said he wasn't

The result of the three separate charges of unlawful fishing in Canadian fisheries waters was that Judge Edmond Jorre de St. Jorre accepted pleas of guilty from two of the skippers, fining each $500, and set Oct. 25 as the trial date for the third.

First to appear was Edward Godfred Berg of Bainbridge Island, Wash., skipper of the WN 7369 B, and before he was asked to plead, St. Jorre went to the lawbooks to find the listed penalty for the charge — a maximum of a $5,000 fine or three months in jail or both.

"It's my first time . . . I've fished 25 years on the sound," said Berg. "All I've heard is rumors. We've heard the fine is $500 and, if that's what it is, I'd like to pay it and go."

He got a brief adjournment to think over his position and came back to ask what might happen "if I plead guilty and you come up with that $5,000 and the three months in jail."

St. Jorre explained it would be "most improper" for him to give any indication of sentence before receiving a plea. He said he had checked the penalty purely for information.

Berg pleaded guilty and fisheries officer Hugh McNairney testified the federal boat Atlin Post was on patrol at 5:55 a.m. Thursday, when the WN 7369 B was stopped two miles inside the international line down the centre of the Juan de Fuca Strait and about eight miles east of Race Rocks.

The vessel's nets were out and she had a catch of 65 sockeye, two coho and one pink worth about $300.

Berg said he had been unable to see Victoria because of mist and "I didn't know . . . I didn't mean to be in Canadian waters." He said his eyesight wasn't as good as it used to be and "I should have had radar — I suupose it was carelessness.

"I forgot all about Canadian waters. I've gillnetted 25 years and managed to stay away from you all those years but here I am and I'm sorry."

St. Jorre fined Berg $500 and ordered forfeiture of the catch. He did so after prosecutor Peter Birkett said $500 had been levied in recent similar cases in Sooke and the crown did not seek forfeiture of the boat.

Michael Paul King of Friday Harbor, Wash., youngest of the three and skipper of the Crewsader, said he was "not sure of the plea I should make" because his boat had caught its net in its wheel and had been drifting since 3 a.m.

St. Jorre said that amounted to a plea of not guilty and told King he would have to return in a week to set a trial date. In the meantime, a fisheries law required a bond of $1,000 with two sureties before his boat could be returned.

King also thought it over, then returned to say he would plead guilty to being in Canadian waters but not to fishing. The judge said he could not accept that — the charge was fishing — so King said that "I'll plead guilty to the charge against me."

McNairney testified the Crewsader was one of three boats in a group and had a catch of 17 sockeye worth about $60. He said there might have been a slight haze but it was sunny and visibility was good.

King was fined $500 and had his catch forfeited as well. He was given until Tuesday to send the money to Victoria and told by St. Jorre: "You're put on your honor and the fisheries department has long memories."

William Bernard Roush of Seattle, skipper of the Richey Boy, said he would plead guilty to being in Canadian waters but not to fishing — "I was in there specifically to help these boys out of a jackpot" and waited for daylight after working on the fouled net about 90 minutes.

Roush said he had been fishing for 30 years "and this was the first time this ever came up." But if he pleaded not guilty, he would have to pay maybe $150 for a lawyer and come back for trial on a prime fishing day when "one day can cost a man his complete season."

He finally decided to plead not guilty and St. Jorre agreed to set a post-season trial date — Oct. 25 was Roush's choice — as well as allow Roush to arrange a $1,000 bond with the fisheries department.

A spokesman for the department said that was arranged in the afternoon, without two sureties, and Roush went home with his boat.

Former Sooke Teacher

Travel Agent Now, Still Educates The Voyager Way

By NANCY BROWN
Colonist Reporter

Tom Dykes believes education can be relevant and exciting.

That is why he quit teaching last month to become a travel agent.

Bogged down with administrative detail and classroom routine, and discouraged when he was forced to abandon an Alaska field trip, Dykes decided he could do more for students in another area.

So Project Quest, which was to have taken 300 Western Canada high school students to Alaska and back earlier this year, will go ahead next Easter.

The only difference is that the trip will take seven days instead of 4½ and the CPR ferry Princess Patricia will be chartered for three trips instead of one.

Dykes was formerly a teacher at Edward Milne high school in Sooke, exciting his students with his novel approach to studies.

One day. he recalls, he was asked why a group of students was not in school.

"I said they were out following a garbage truck, and the principal thought I was joking. I wasn't."

The students, it turned out, were filming a day in the life of a garbage can. The project was a study of waste disposal. The probe of the handling of garbage was followed by interviews explaining reasons, finances and statistics in the capital region collection system.

The exercise was probably useful, but it played havoc with school schedules and other classes.

Dykes, impulsive and thriving on new ideas, was often halted mid-stride by the need to get school board approval of projects.

"I realize that the board had a lot of things to worry about besides Tom Dykes and his crazy ideas," says Dykes now. "The things I wanted to do . . . the things I thought would turn kids on to education . . . just didn't fit in with the kind of things the board had to worry about."

Dykes
. . . man with ideas

He has now turned his attention to arranging educational field trips, working through interested school boards.

"Up to this point most so-called educational tours have been a rip-off," says Dykes. "Kids were taken to say, London, and dumped there. Perhaps during their stay a couple of mediocre tours would be arranged, but for the most part they were on their own.

"If a kid decided a tour of Soho or of the pubs late at night was education, then that was what they did."

But Dykes is arranging tours that will fit in with what he knows of school curriculum and programs will be vetted by university professors.

For instance, in the works is a one-week tour for Grade 5 and 6 students to offer an over-all view of the economic, cultural and geographic structure of Vancouver Island.

The itinerary includes a trip to Tofino to look at the fishing fleet, a study of all aspects of the logging industry, and a look at the Strathcona Park area and the glacial impact on the environment.

For Grade 12 geology students, there will be ecology studies of the Grand Canyon, the Painted Desert and other desert areas, to be held under the auspices of the Universityof Northern Arizona.

University biology students will be taken to Baja, Calif. to study the gray whale.

And for Dykes, one of the more important aspects of his arrangements will be attempts to bring in students from other cities and countries.

He wants 20 Canadians and 20 Americans to go on a Grade 10 Western Canada study tour that would take three or four weeks.

"Education means not only knowing something about the world, but knowing about the people in the world. We have to get young people together. We have to get rid of prejudice, and exchange of students is one of the best ways."

He has written to English authorities asking for scholarships, and to businesses asking for sponsorship of some students.

"I'd like to get the students who would not normally have the chance to travel," he says.

Recently he brought 45 youngsters from Winnipeg for a Grade 11 urban studies tour, which included a look at geographic, marine and biological aspects of Vancouver Island development.

"Of those 45, only five had been to the coast before.

"How do we teach kids about their own country — about the size of it, and the resources, unless they can get a look at it for themselves?

"How do we teach them to get on with kids from other countries, unless they can find out for themselves that those kids are people too?"

As a travel afent Dykes intends to remain an educator.

"I'll work with teachers so that they can take kids along to see things that the teachers might not have time themselves to arrange.

"Now I have the resources, and the administrative time to organize, that I didn't have as a teacher with a curriculum to fulfill," he says.

—Colonist photo by Alex Barta

Dazed but Safe

Dazed nine-year-old Alberta youngster Leon Thompson rests on rolled-up jacket while awaiting ambulance trip to hospital after he was knocked about 30-feet when hit by car at Hillside and Quadra early Friday night. He was treated at Royal Jubilee Hospital for minor injuries and later released.

If You Figure This One Out, Give Us a Call

By HUBERT BEYER
Colonist Reporter

If you can figure out what F.E.G.E. stands for, you're ahead of both the Better Business Bureau and the post office.

It could be a way to spell Fiji, or a secret society whose goal is to Free Eight Giant Elephants.

Movie fans might define it as Film Elmer Gantry Evangelically, but on the other hand, the letters could mean For Empty-headed Gullible Egotists or maybe Feather-brained Elite Getting Everything.

At any rate, the result is not a Flawless, Exciting, Glamorous Experience. At least not according to Bill Tindall, manager of Victoria's Better Business Bureau, who's been trying, along with post office officials, to figue out what F.E.G.E. could possibly mean.

The mysterious letters appear in the place of stamps in the upper right-hand corner of envelopes being delivered by the post office to unsuspecting Victoria residents who have to shell out double the regular postage if they accept the letter.

Inside each envelope is a copy of a chain letter. The letter instructs the receiver to make 24 copies and send them to friends or relatives, lest something terrible happens.

The chain letter originated in Venezuela and features the name of "St. Antony De Code, a Venezuelan missionary."

It lists examples of alleged hardship to those who broke the chain by not forwarding 24 copies and adds, "All this is true, even if you are not superstitious."

The last paragraph instructs receivers not to put postage on the 24 copies to be sent out, but to write F.E.G.E. in the corner where a stamp is normally affixed.

A post office spokesman said it is regular policy to charge the receiver of a letter twice the regular postage if there's no stamp on it.

That prompted Tindall to suggest, tongue-in-check, that "the post office might be drumming up a little business." If every receiver of the chain letters were to send 24 copies to other persons, Tindall said, the number of letters would reach a million after eight steps.

He advised residents not to accept letters that have F.E.G.E. written on them instead of a postage stamp. If someone does accept a letter by mistake, he should throw it away.

"But I still would like to know what F.E.G.E. stands for," Tindall said.

Folks, Enter Guesses Early.

Five Victorians from ICCS

Viet Vets Flying In

Five Victoria members of Canada's homecoming observer force in Vietnam will arrive at the Canadian forces base at Patricia Bay airport at 1 p.m. Tuesday.

A forces' spokesman at Esquimalt said Friday the Victorians were Maj. Derek Banford, Capt. C. P. Dillon, Capt. Duncan Wain, Capt. T. W. Burt, Capt. J. L. McNeil.

He also said there will be seven other members of the observer force who will more than likely remain aboard the aircraft and disembark at Comox airbase. They were not identified.

Meanwhile, the Esquimalt based destroyer-escort HMCS Kootenay currently stationed in Asian waters in a support role for the Canadian observer force will leave for home Aug. 1 and is expected to arrive at Esquimalt Aug. 17, the spokesman said.

Dillon

LOOK FOR THESE

FANTASTIC VALUES IN ALL DEPARTMENTS!
SALE LASTS THROUGH TUESDAY, JULY 31st!

JULY SPECIALS

CAPITAL Downtown

SHOP
FRI. 9 'til 9
SAT. 'til 5:30

QUALITY PAINT AT ECONOMY PRICES!

BAPCO HOUSE PAINT

Your choice of top quality BAPCO exterior OIL BASE or LATEX paints for that summer spruce-up to your home, etc. Choose from WHITE, NUT BROWN, CHOCOLATE, YELLOW, CREAM, GREEN or FREE TINTING to any of hundreds of PASTEL SHADES.

SALE, Gal. 9.49

EXTERIOR LATEX

FAMOUS "UNILUX" exterior latex for houses, outbuildings, fences, etc. WHITE or may be TINTED FREE to any of hundreds of pastel shades.
SPECIAL, gallon 5.95

ALUMINUM PAINT

5-Gallon drums of "NAME BRAND" aluminum paint for painting steel, metal sheds, etc. at a fantastic low price!
CLEARANCE, Drum 19.95

EXTERIOR WHITE

Economical 2-GALLON DRUM of exterior oil base paint in WHITE ONLY. Great for general clean ups, fences, outbuildings, etc.
SPECIAL, 2-GALLON PAINT 6.99

PAINT BRUSH SET

"PIGGY BACK" paint brush set consists 1 each: 1½" brush and 1 3" brush for all your painting needs.
SALE, Set 1.99

SLEEPING BAGS

(Not Exactly as Shown)

Come in and see the largest and best selection of sleeping bags on Vancouver Island! Over 30 models for children, youths, teens or adults. Whether you're a weekend camper or an avid outdoorsman Capital has a bag to suit you . . . and your pocketbook!

TINY TOTS

COMPLETELY WASHABLE — 21"x44" Polyester filled sleeping bag. Assorted, colorful, animated terrycloth, outer cover and warm flannelette lining with full zipper. Regular 12.95.
JULY SPECIAL, Each 8.99

WOODSTOCK

2-lb. polyester fill. Ideal bag for teens. 36"x77" cut size with full zipper, poplin outer cover and print flannel lining.
JULY SPECIAL, Each 10.99

MOUNTIE

Ideal adult summer bag. 3-lb. polyester fill with full zipper (2 bags zip together to form double). Cut size 36"x77" with poplin outer cover and print flannel lining.
JULY SPECIAL, Each 12.69

BACKPACKER

Compact, lightweight, hikers pack. 1¼-lb. polyester fill (finished size 28"x75"), 100% deluxe nylon cover and lining. Full zipper, Canadian flag on roll-up, self-hood.
JULY SPECIAL, Each 12.88

DOWN BAG

TRAIL PAK—1½-lb. DUCK DOWN. Tapered downproof nylon shell with 36" zipper. Finished size 30"x86". Regular 52.50 each.
JULY SPECIAL, Each 42.88

SAVE ON CAMPING ACCESSORIES

TIMELY SAVINGS ON CAMPING AIDS

- CAMP HATCHET WITH LEATHER SHEATH 3.69
- 1-QUART SCOUT CANTEEN. Reg. 1.49 99¢
- 2-QUART DESERT STYLE CANTEEN. 2.49
- G.I. CANTEEN WITH WEB BELT. Reg. 3.95 2.49
- BATTERY LANTERN WITH FLASHER AND 6-VOLT BATTERY 4.99
- 4-MAN CAMP COOK SET. Reg. 6.49 5.49
- 6-MAN CAMP COOK SET. Reg. 8.95 7.49
- 13-PIECE MELAMINE CAMP DISH SET. Avocado or Gold. Reg. 5.88 4.88
- 5'x7' WATERPROOF CANVAS TARP. Reg. 6.49 5.49
- 1½-GALLON COLLAPSIBLE FOLD-A-CARRIER 1.19
- LAWN DART SET. Reg. 5.95 3.99
- EXTRA DARTS. Reg. 95c Each 69¢
- 27"x72" VINYL AIR MATTRESS 1.49

2-MAN RIPSTOP NYLON HIKING TENT

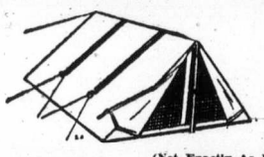
(Not Exactly As Illustrated)

REPEAT OFFER!

5'x7' two-man, RIPSTOP NYLON hikers' tent with floor, screened front, pegs and poles. Weighs only 3½ lbs.
Regular 27.95 each.
JULY SPECIAL 18.88

PLEASE NOTE—Nylon Tents are Not Waterproof!

PACK AND FRAME SPECIAL PURCHASE!

Your choice of Aluminum "H" frame with padded shoulder straps, complete with canvas. "OFFICIAL TRAIL CAMPER" bag. One large main pouch with 3 outside pouches with leather straps. A great beginners or inexpensive pack unit!

SALE EACH 9.88

MEN'S SHIRTS

(Not Exactly as Shown)

Take advantage of the great savings on men's cotton or polyester cotton knits. Short sleeved —plains or patterns, 4-button front. S.M.L.XL in BLUE, BROWN, WHITE, RED, NAVY, etc.
JULY CLEARANCE 3.95
Regular to 5.49 each.

MEN'S SQUALL JACKETS

Squall jackets and nylon shells. Canadian made in BLUE, GREEN, NAVY, BROWN, RED or GOLD. S.M.L. and XL Zipper front, slash and zip pockets, hidden hood or stand-up collar Just right for the summer evenings or camping trips. Regular to 11.95 each.
TO CLEAR ⅓ Off

BOYS' BATHING SUITS

Get the boys in the swim of things! A good selection of colors and sizes. Lastex and drawstring waists.
TO CLEAR ⅓ Off

2-MAN RUBBER BOAT

Motor Mount and Motor Not Incl.

Double air chamber, rubberized nylon boat. Ideal for lake or stream fishing or summer fun for the children and adults at the lake, etc. Regular 49.95.
JULY SPECIAL 39.95

STEEL HAND PUMP		3.49
ALUMINUM OARS	Pr.	3.99
PLASTIC OARS	Pr.	4.95

EVEREST JUNIOR PACK

Deluxe junior size pack and frame for teens, ladies, etc. Magnesium alloy frame complete with turnbuckle torsion adjustment. Deluxe nylon bag in ORANGE or BLUE with covered outside zippered pouches.
Regular 22.95 each.
JULY SPECIAL 17.88

CHILDREN'S LIFEJACKET

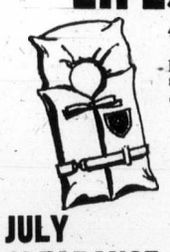

45-90 lb. UNICELLULAR FOAM, keyhole style. Government Approved. Give the children added safety protection while boating, etc. Regular 8.95 each.
JULY CLEARANCE 5.99

UPHOLSTERY VINYL

54" Width, jersey backed. Ideal for re-upholstering summer furniture, kitchen suites, etc. Hard wearing in flowered patterns.
Regular low price 3.50 per yard.
SALE, Yd. 2.50

PLUS A GREAT SELECTION OF OTHER VINYLS, NAUGAHYDE(R) POLYFOAM AND UPHOLSTERY NAILS, ETC.

POLYFOAM PADS

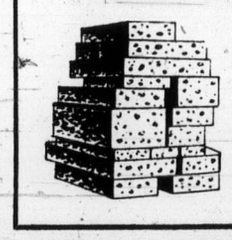

Non-allergenic GREEN polyfoam pads for use as bunk mattresses, camping, back of station wagons, etc.

2"x27"x72" JULY SPECIAL	4.49
3"x27"x72" JULY SPECIAL	6.69
2"x48"x72" JULY SPECIAL	7.99
3"x48"x72" JULY SPECIAL	11.99

LIFEJACKET

Kapok filled, adult model, keyhole style life jacket. GOVERNMENT APPROVED, vinyl sealed with bright ORANGE fabric cover.
SPECIAL, Each 4.99

• FABRIC SPECIALS •

DRAPERY CLEARANCE

A great selection of abstracts and floral patterned hopsacking. Ideal for camper cushions, drapes and home use. SALE, YARD 1.39

SIGNATURE PRINTS

45" Widths. 100% Cotton never-press. Just wash and tumble dry. Ideal for children's summer dresses, tops, etc.
SALE, Yard 1.09

POLY-COTTON PLAIDS

45" Width DAN RIVER polycotton plaids. Washable permanent press for skirts, tops, or dresses in a wide range of colors for summer wear.
SALE, Yd. 1.98

DOUBLE HIBACHI

Heavyweight, black, cast iron hibachi 10"x20" with 2 three-position chromed grilles. Handy for barbecues at home, or camping.
JULY SPECIAL 7.88

TENNIS RACQUETS

Ideal racquet for the children. Junior model, fibre reinforced and nylon strung.
Regular 4.95 each.
JULY SPECIAL 2.99

PROPANE CYLINDER

14.1 oz. BERNZOMATIC disposable refill for use with propane torches, stoves, lanterns and heaters.
SPECIAL 1.49

BOAT CUSHIONS

15"x15"x2" Thick, kapok filled boat cushions with assorted color vinyl covers. GOVERNMENT APPROVED. Doubles as a cushion or life saving unit.
SALE, Each 4.49

COHO NET

Straight fixed handle net, 21"x27" hoop with 42" net and 42" handle. Your choice of straight dip or scoop style.
Regular 5.95 each.
SALE 3.99

PROPANE TANKS

Your choice of 10-lb. or 20-lb. refillable tanks at one low price each. Ideal for campers, trailers or camping equipment. Our regular low price 21.95 each.
SALE 18.99

GARDEN HOSE

½" Diameter, clear green, plastic garden hose. 50 foot length with full flow brass couplings. Our regular price 3.95 length. SALE 2.99

CAPITAL IRON & METALS LTD.
1832 STORE STREET
385-9703
FREE PARKING IN CAPITAL'S LARGE PARKING LOT

Ann Landers

Dear Ann Landers: We took your advice three months ago and now we have a worse problem.

We gave our daughter her own telephone for her 16th birthday, as you suggested. It certainly did solve the problem of her tying up the phone for hours. A whole new atmosphere of peace and harmony was noticed by everyone — until last night.

My husband and I were out for the evening. He was expecting an important business call and tried to telephone home to learn if it had come in. He tried for 40 minutes. The line was busy. He checked with the operator to see if the line was out of order. She said, "Sorry, sir, someone is talking."

He became upset, got in the car and drove home. There he found Betsy lying on our bed, yakking on our phone. He asked her why she didn't use her own phone. She said, "I was expecting an important call and I wanted to leave my line free." Now what do you suggest? — **Displaced People**

Dear D.P.s: Tell Betsy that if she uses your phone again for an outgoing call, hers will be taken out immediately — and don't hesitate to do it. That's some brassy little girl you have there.

□

Dear Ann Landers: My only daughter is getting married soon. She has asked me to be the organist. I refused. She doesn't understand why I can't do it. She says, "All you have to do is read the music,." I've tried to explain that the emotional conflict would be too much for me.

Also, can you tell me what the seating arrangement should be? Her father and I were divorced and we have both re-married. She lives with her father and his second wife.

I have not participated in any of the things a mother dreams of when her daughter gets married. I love her dearly and feel like an outsider. Please advise. — **Mother**

Dear Mother: You have omitted several facts that could help me make a sound judgment. For example: How old was the girl when the divorce took place? Why did her father get custody? Is your relationship with your ex-husband and his wife friendly?

If you don't want to play the organ at your daughter's wedding, she shouldn't insist. As for your having been left out of the wedding plans, I can't comment because I don't know the answers to those vital questions.

Former Editor Of Star Dies

MESA, Ariz. (AP) — Emerson Reid, former vice-chairman of the Canadian Board of Immigration Appeals, died Sunday in a Messa hospital after undergoing surgery. He was 71. Reid, of Toronto and Ottawa, was a former city editor of the Toronto Star and once served as business manager for the Dionne Quintuplets.

Japanese Alarmed By Infanticides

TOKYO (AP) — A 19-year-old student is on trial for killing her newborn child and abandoning it outside her dormitory in Tokyo.

The prosecution has demanded she be convicted and sentenced to four years in jail, explaining it was asking for such heavy punishment to stop "the spreading recent trend toward making light of the lives of babies."

Police said that at least 55 children under the age of one year were killed in Japan last year, 45 of them by their mothers. There were 21 in 1969, 34 in 1970 and 30 in 1971. In nearly all cases the women were held responsible.

Tadao Shirakata, an adminstrator of the Tokyo Child Welfare Centre, said he believes a decreasing sense of parental responsibility, especially among young and unmarried couples, coupled with loosening sexual morals, probably is accountable for many of the recent infanticides.

"There have always been cases of babies abandoned or killed in the past," Shirakata said. "But these days, it seems some parents — or mothers in most cases — abandon their babies without any feeling of guilt or remorse or kill them simply to win their new husband's or boy friends' love or satisfy some other self-interest."

It's A Shoe-In!
Eaton's Budget Store
SHOE SALE
Tuesday, July 31st
EATON'S

STOCK REDUCING
SALE

HUGE MATTRESS CLEARANCE

6 ONLY—5-piece Kitchen Suites. 60" Table, 4 Chairs. Reg. $159.95 129.95

CHESTERFIELD SUITES
- BEDROOM SUITES
- DINETTES
- DINING ROOM SUITES
- RECLINERS
- SIMMONS BEAUTYREST MATTRESSES
- PORTABLE COLOR TELEVISIONS

ALL AT DRASTIC REDUCTIONS IN PRICE!
EVERYTHING MUST GO

ROYAL Furniture and Appliances
at the bright red warehouse
733 JOHNSON 388-9021

Restaurants Can't Ring Tariff Changes Fast Enough

Bacon and Egg Breakfast a Loser at $2

A Victoria restaurateur says it's a losing proposition to sell breakfasts.

Eric Lewis, vice-president of the British Columbia branch of the Canadian Restaurant Association, was speaking about a $2 bacon and egg breakfast that he says is a money-loser because of price increases in bacon.

Lewis said that last week restaurants bought bacon wholesale at an average of 89 cents a pound; this week the price was $1.17.

The increase cannot be passed on to the consumer because it takes 30 days to reprint menus with the revised prices. "That's also expensive," Lewis said.

He says the only way for restaurants to keep on top of rising costs in meat, pork products in particular, is to print menus without tariffs and pen them in daily.

Pork prices soared in many parts of the United States and Canada this week. In Victoria side bacon retails up to $1.43 a pound.

Barry Fisher, owner of Glenwood Meat Packers, said his wholesale prices have jumped 20 per cent over the past two weeks—from 78 to 93 cents a pound by the piece.

Fisher, who does his own bacon processing, said he distributes 1,000 pounds of bacon a week to stores in Victoria north to Duncan. He hasn't cut back his supply to date.

A spokesman for Gainers said he was unable to get bacon this week from the Edmonton plant, owing to a shortage of fresh pork bellies. "Usually shipments are up to 2,000 pounds a week." Two weeks ago he was able to supply only 400 pounds in Victoria food stores.

Bob Gilson, meat market operator, said the pork market is priced "sky high". His price on bacon has increased in the last two weeks from 79 cents to $1.09 a pound.

Gilson usually sells 200 pounds of bacon in three days; this week consumers bought 500 pounds in the same period. "They're stocking up now before the next price increase." Gilson said he will likely sell bacon at $1.59 a pound in two months.

Jim Barnes, salesman for Fletcher's Fine fFoods, said there is a noticeable shortage in all his pork products shipped from Red Deer, Alta.

"It's going to get worse. I don't think consumers will ever see prices as low on bacon again because of the hog shortage and increased labor and production costs," Barnes said.

Wholesale bacon prices for Intercontinental Packers have increased 20 cents over the past two weeks to $1.23 a pound and 98 cents for a piece.

George Vanin, sales representative, said it was apparent that shoppers were stocking up in anticipation of greater price increases.

Peach of a Way To Dessert Fame

Fresh peaches are coming on the market in increasing quantity these days.

And that means an opportunity for cooks to display their talents by creating memorable desserts like peach shortcake and peach Melbas tartlets.

PEACH SHORTCAKE

3 to 4 cups peeled, pitted and sliced peaches
⅓ to ½ cup sugar
2 8"-9" layer cakes
½ pint 35% cream whipped

In a bowl toss sugar with fruit and allow to stand for 30 minutes. Spread cream over 1 layer cake, cover with half of peaches. Top with other cake. Spread remaining cream over surface of cake. Garnish base and top of cake with remaining peaches.

Four to six servings.

PEACH MELBA TARTLETS

PASTRY:

1 cup all purpose flour
1½ tablespoons sugar
½ teaspoon salt
½ cup shortening
1 egg yolk
2-3 tablespoons cold water

Sift flour, sugar and salt together. Cut in shortening until mixture resembles coarse breadcrumbs. Blend egg yolk with 2 tablespoons of water and sprinkle over flour mixture while mixing lightly with a fork. Add remaining water until mixture fathers easily into a ball. Roll to one-eighth inch pastry circles. Lone 3 inch tart shells. Prick with a fork. Bake at 450 F for 8-10 minutes. Cool.

FILLING:

1 4 oz. package Philadelphia cream cheese
2 tablespoons milk or light cream
2 tablespoons sugar
¼ teaspoon cinnamon
3-4 peaches peeled, pitted and sliced
⅓ cup raspberry or red current jelly

Blend first four ingredients until smooth; fill tart shells and chill until firm. Top tartlets with peach slices. Melt jelly over a low heat, cook until slightly thickened. Glaze tartlets with jelly.

Four to six servings.

Luscious desserts

Make It Part of Learning

High School Courses On Sex Unnecessary

By HELEN HOSSIE, Colonist Reporter

Special high school courses for sex education are not necessary and may be harmful, Dr. George Szasz told a group of educators Thursday.

Szasz, who developed a highly-praised course on human sexuality at University of B.C., was speaking at the fourth of five seminars on drug and sex education held this week at the University of Victoria.

He expressed concern that a sex education course including only certain aspects of sexuality would undermine a school's reputation as a purveyor of information.

Topics such as euthanasia, abortion and different life styles which have been excluded from general education would probably be excluded from any sex education course also, he said.

"The things the school needs to include would be excluded and kids would still have to learn about these things elsewhere," he said.

"We don't need special courses," he said. "We just need to expand the education system we already have."

Szasz contended that sexuality is a broad concept that should be included in general school subjects.

"Biology teachers should be aware that what goes on below the belly button is a legitimate area of study," he said.

"The social sciences teachers should be explaining how male-female relationships have developed through history.

"English teachers should be explaining the role love has played as a theme in literature.

"Sexuality is just an "umbrella term' that means being or acting as a man or woman," he said.

"And that's what a school should be all about — helping children to become men and women."

"Formerly, it was the job of parents, but as society became more complex, it became the job of the schools."

"Today, a math teacher must know more than just mathematics. He must know how mathematics relates to life. He has to understand children."

"Every teacher has several roles. Every teacher must understand how the human body works and how a child is influenced by the various inputs in his social environment."

"Guidance teachers have a special responsibility because they're supposed to be 'guiding'."

"If they don't know how to guide, their role becomes simply a mechanical pushing function."

"Administrators must understand both their own colleagues and the students and how they interrelate.

"This kind of course should be given to every teacher," he said.

At various points through the day, Szasz, who is in the UBC medical faculty, made specific recommendations to guidance counsellors and demonstrated counselling techniques.

His presentation to the seminar was a multimedia experience, with such audio-visual aids as tapes, video-tapes and slides demonstrating different techniques for conveying information.

Among other events, teachers were treated to video-taped segments of the television show All in the Family, demonstrating uptight sexual attitudes of the Archie Bunker type of middle-aged male, and slides of people designed to show the breadth and variety of human inter-personal experience, accompanied by music from the film Space Odyssey.

In the afternoon, Szasz demonstrated interview techniques with the aid of a young married couple, both teachers, who took the role of students.

Szasz said that in a counselling session the teacher must reassure the student that any question he asks is acceptable.

The second thing to remember, he said, is to "defuse' 'the situation.

"When a student mentions the word 'masturbation' in a class, the other students will either freeze or giggle."

"You defuse the situation by defining the term and involving the other students through questions and discussion."

In answering students' questions, Szasz said, teachers must create a framework of information within which students can make up their own minds.

Oilseeds Curbs

BRUSSELS (UPI) — The European Common Market has introduced controls over the export of oilseeds and oilcakes to meet potential shortages caused by the partial embargo on U.S. soybean exports. Both oilseeds and oilcakes are soybean substitute.

Lieutenant-Governor To Attend Opening

Lt.-Gov. Walter Owen will attend opening ceremonies of the Canada Games in Queen's Park, New Westminster, next week.

The opening is scheduled for Friday. Col. Herb Ham will be aide-de-camp in attendance.

Also on Friday, a Young Voyageur unit from Victoriaville, Que., accompanied by a group of host students from Victoria, will visit Government House.

Poison Darts Tossed at Inquiry

VANCOUVER (CP) — Consumer organizations and representatives of the public tangled with pesticide control authorities Thursday during the second day of a three-day inquiry here into the use of pesticides.

At one point Mrs. J. D. MacAdan presenting a citizen's brief said, "I sometimes wish they (the authorities) would worry more about people than they do about fish. I get tired of being told a little poison is not going to harm you . . . "

And earlier in the day, John Arrand, co-ordinator of the sales of applicators and enforcement of sales regulations for the British Columbia department of agriculture said "no other province has the level of training and certification of people selling pesticides. B.C. is the highest."

The arguments were often technical, sometimes edged despite the control kept on the proceedings by commissioners Dr. Cortland Mackenzie, Dr. William Oldham, and Dr. William Powrie, all of the University of B.C.

There appeared to be general agreement after the session that the inquiry, set up by health minister Dennis Cocke to investigate the effects of pesticides in the provice, is already helping to pinpoint confusion of responsibility, and reveal to what extent poisonous sprays are used.

The commission will also hold hearings in Nanaimo, Kelowna, Kamloops, Prince George and Victoria. It has until mid-winter to produce its findings.

During the first day of the hearings, Mrs. Merriam Doucet of the Society for Pollution and Environmental Control named some pesticides for the home gardener that, she claimed, can be obtained without question at chain stores although the pesticides are highly toxic.

However, on Thursday, Arrand said he attempted to buy the anti-killer she mentioned. "But we couldn't buy it without signing the register," he said.

Arrand said the substance, valium sulphate, that Mrs. Doucet claimed was "banned" in Canada is permitted in two other products. He said although the word "banned" is sometimes used in releases, it has no legal meaning. He said "restricted" would be a better word.

To SPEC's earlier claim that information regarding regulations was hard to come by, Arrand suggested a number of people, including himself, who could have been asked. He said B.C. is "ahead of anywhere else in North America" regarding its regulations, and the information "is handed out with gay abandon."

Arrand said new federal regulations are coming into force that will place pesticides into restricted, commercial and domestic use categories.

He said he has only two inspectors in B.C. "working full out" and it was possible there were cases when restricted products were sold without registration. SPEC then submitted to the commission a subsidiary recommendation that more inspectors should be trained.

B&W POSTER PHOTO 2'x3'
$5.95
Williams Color Photo Dealers
July Special

PROTEIN PERMS
For Fine and Difficult Hair
We are now using the new lotions and conditioners for fragile hair. The tremendous success of our business is due to satisfied clients, and our experience on perming fine or difficult hair. We recommend Formidal or Bio Kur conditioners after perming dry hair.
This salon is owned and supervised by Mr. Andrews of London, England (a lifelong hairdresser).
THE ANNAS TAYLOR BEAUTY SALON
1004 BROAD ST. TELEPHONE 383-6015
(Opp. Eaton's Car Park)

CRYSTAL POOL
Last Chance this Summer
LEARN to SWIM THE CRYSTAL WAY!
CHILDREN'S SWIM REGISTRATION
MONDAY, JULY 30 — 12 NOON - 5 P.M.
2275 QUADRA STREET
CLASSES COMMENCE AUGUST 3rd
• 12 Lessons—Three Times Weekly
TINY TOT PROGRAMME
Session No. 3—August 2-28
Session No. 4—August 6-29
8 Lessons—Twice Weekly
FOR FURTHER INFORMATION 383-2522

Montague BRIDGMAN Ltd.
China Crystal Gifts
811 Government St 383-0821

SUMMER SALE — Esquire Tailors — SUMMER SALE
1012 GOVERNMENT ST.
Every Suit and Sport Jacket with a "SALE" Tag
Buy Now and Beat the Increase in Prices this Fall
OLDER STYLE WOOL SUITS, Reg. from $85.00-$89.50 — Sale Price 59.50
NEW STYLE WOOL SUITS, Reg. from $135.00 — Sale Price 110.95
POLYESTER KNIT SUITS, Reg. $85.00 — Sale Price 69.50
OLDER STYLE WOOL JACKETS, Reg. $59.95 — Sale Price 24.95
NEW STYLE WOOL JACKETS, Reg. $79.50 — Sale Price 59.95
POLYESTER KNIT JACKETS, Reg. $59.50 — Sale Price 46.00
Suit and Jacket fittings in regulars, talls, shorts and portlies
Many Other Items on Sale or at Special Prices
See the Ladies' Range of Suits, Coats, Dresses and Pants. All items subject to Reductions—Just Ask! ALWAYS GOOD VALUE FOR YOUR MONEY!

EXCELLENT CHOICE FOR BOYS AND GIRLS
HOBBY — TIME
HOBBY-TIME IS ANYTIME EVEN UNDER SUNNY SKIES
Family going on vacation? Be sure to take along a game or hobby for the children that will keep them occupied during the travel time or wherever you stay.
• MODEL AIRCRAFT • KITES
• MODEL BOATS • FRISBEES
and Many Other Games and Hobbies for all Age Groups.
Downtown
VICTORIA HOBBIES AND CRAFTS LTD.
627 Yates Street Phone 382-7832

UNICORN
semi-annual storewide CLEARANCE
30% - 50% and more off
ALL SUMMER STOCK
658 VIEW ST. UNICORN 385-5114

John McMaster
EXTRA-SAVINGS SPECIALS

LADIES'
COATS
Showerproof tweeds. Reg. $45.00. SPECIAL $35
PANT COATS
Fortrel. Reg. $35.00. SPECIAL 27.50
LINEN COATS
Reg. $45.00. SPECIAL 29.95
VENEZIA KNIT DRESSES
Reg. $39.95. SPECIAL 29.95
SUMMER PANT SUITS
White. Reg. $45.00 to $49.95
SPECIAL, 20% DISCOUNT

MEN'S
SUITS
Reg. to $110.00. SPECIAL 79.50
MAGEE SPORT JACKETS
Reg. $75.00. SPECIAL $65
SPORT SHIRTS
Van Heusen. Reg. $7.50. SPECIAL $6
OLDER STYLE WOOL PANTS
Waist 28 - 33. TO CLEAR 9.98

1012 Fort Street Phone 384-4712

Witness Group Worship

Thirty-five young people, including a special witness group, from Calgary Temple in Seattle, will join in worship at the 9:45 a.m. Sunday school and the 11 a.m. Sunday service at Glad Tidings Pentecostal Church this weekend.

The group, called The Royal Folk, will sing and share the love of God, Rev. Paul Hawkes of Glad Tidings said this week. Group director is Bud Tutmarc.

Guest speaker Sunday morning will be Rev. Bob Stone, minister of youth.

At 7 p.m., the film Russia Today will be shown. Travelling with the film is former Victorian, Rev. Howard Johnstone. The film shows the work of Christian missions behind the Iron Curtain.

Stone
. . . guest speaker

Holy Shroud Under Scrutiny

PORT CHESTER, N.Y. (UPI) — The shroud venerated by Roman Catholics for 600 years as the burial cloth of Jesus will be subjected to science's most modern investigative techniques in an effort to solve the mystery of the image of a crucified man on the 14-foot linen strip.

Former King Humberto II of Italy, owner of the relic, has given permission for the first scientific examination of the shroud in 42 years. It is expected to begin next fall at the Cathedral of Turin where the shroud is kept, according to the Rev. Peter M .Rinaldi. Father Rinaldi is vice-president of the 6,000-member Holy Shroud Guild in the United States and author of a recent book on the shroud.

The guild, which is head quartered at Corpus Christi Church in Port Chester, is raising funds by selling pictures of the face on the shroud to pay for such expensive processes as holography, a lensless photographic technique using laser beams. In addition to holography, Catholic authorities in Turin are considering spectroscopy, the carbon 14 test, infra-red or ultra violet photography, and neutron activation analysis.

It was established in 1931 that the image is not a painting, but the Vatican has taken the position that it is not within the church's doctrinal definition to declare the authenticity of any relic. Despite this, several popes have openly revered the shroud, and Pius XI dedicated a prayer to it.

"There is no way to prove the shroud authentic beyond a shadow of a doubt," Father Rinaldi said. "What we're doing is challenging modern sciences to prove it is a fraud. The Vatican will not support authentication and is leaving it to the public for an objective evaluation which touches almost every field of science."

Father Rinaldi said an international commission will carry out the examination. The guild is pressing Turin to use three-dimensional holography because it has the ability to deblur optical images, a process developed by Dr. George W. Stroke of the State University of New York at Stony Brook.

The guild hopes that this will provide a distinct picture of the faint, rust-colored human imprint which permeates the linen. There is even a possibility that holography will provide a three dimensional concept of the man-in-the-shroud.

Spectroscopy would establish whether stains on the shroud are traces of human blood. Carbon 14 would establish the approximate age of the linen, which already has been identified as a middle eastern weave and pattern of the first to third centuries A.D. neutron evaluation would identify the fibers and make it possible to pinpoint where they were grown.

Father Rinaldi said there is no assurance that science can identify the means by which the frontal and dorsal image of a five-foot-11 man of majestic, bearded countenance was ingrained in the cloth. A favorite theory is that powdered aloes, which were spread on Christ's shroud according to the Bible, reacted chemically to vapors from the body. Those who consider the image a miracle describe it as a quasiphotograph of Christ produced by the radiance of the resurrection.

"I believe the truth lies in nature," said the priest, who viewed the shroud in 1933, when it was last on public display. "There were images of atomic bomb victims blasted into the walls of Hiroshima. Can science explain a possible radiation flash or can it duplicate how the shroud was removed from Christ's body without sticking when the blood had dried?"

Testimony of medical authorities who have examined the shroud strongly supports superficial evidence that it once covered the corpse of a man with wounds on his hands, feet and side, and traces of 125 lash strokes. All anatomical details of the nude image are correct as they would be in rigor mortis and consistent with death while hanging by the arms. Blood colored specks and trickles on the front and back of the head print could have been caused by thorn punctures.

"No man we know of in history was crucified with a crown of thorns, except Christ," Father Rinaldi said.

That a shroud said to be Christ's existed in Jerusalem is a matter of documentation as early as 120 A.D., when visiting St. Braulio of Seville viewed it.

Jews Get Around Biblical Law

The Artful Dodger in Israel

JERUSALEM (AP) — Israeli Jews are once again obeying the biblical law of the Sabbatical Year, during which all farmland must lie fallow. But farmers are exploiting a variety of loopholes to keep their country in fruit and vegetables.

"Six years thou shalt sow thy land and shalt gather in the fruits thereof," God told Moses in handing him the Ten Commandments 3,000 years ago. "But the seventh year thou shalt let it rest and lie still."

Ever since, pious Jews have set aside the seventh year as a Shnat Shmita or Sabbatical Year. The land may not be plowed, no crops may be planted, no fruit or vegetables picked. The Sabbatical follows the Jewish lunar calendar, beginning and ending usually in September.

It seems an added burden for a country whose economy leans heavily on exports of citrus, flowers and winter crops.

But there is a loophole. The Bible says nothing about land belonging to non-Jews.

So every seventh year, all land owned by the government, agricultural conglomerates and smallholders is "sold" by the State Rabbinate to a non-Jew, usually a Christian Arab.

The buyer, whose identity is secret, signs a bill of purchase whereby he will theoretically own the one million acres of farmland during the Sabbatical Year.

Payment is postponed until the Sabbatical ends and the buyer is bound to "sell" the land back to the Jewish owners. He receives a small commission for going along with the elaborate dodge.

Critics of Israel's union of religion and state call it a farce. But to religious Jews it is a vital process, for it enables them to work the land without fear of violating Biblical law.

The more orthodox Jews refuse to avail themselves of even this comfort. Some close their farms for a year and live off a kind of "Sabbatical fund."

One religious settlement in central Israel, Hafetz-Haim, has employed modern technology to get through the Shnat Shmita. It grows plants in water to avoid using the land.

Religious consumers, fearful that crops will overlap into the Shnat Shmita, turn to Arab farmers for part of the year rather than risk eating fruit and vegetables accidentally picked in violation of the law.

A special network of produce merchants operates in major religious communities and rabbis accompany the merchants to the Arab markets to make sure no fruit from Jewish-owned land is slipped into the orthodox Jew's kitchen.

"Apart from the biblical aspect, agronomists have found that Shmita is physically good for the land," says Rabbi Aqiva Druk, spokesman of the religious affairs ministry. "It is enriched by a year of inaction."

Giant Sign Brings $60 Fine

THETFORD MINES, Que. (CP) — A giant page from the Bible has cost the owner of a tiny church a $60 fine plus court costs.

Lucien Turcotte was fined Wednesday for posting a six-foot-square sign in front of the white frame Baptist church where 26 members meet.

The sign is in the form of a page from the Bible and invites the faithful to meditate and reflect.

Local zoning bylaws permit only a sign "of reasonable size" giving the hours of worship.

Lectures Planned By Priest

A Roman Catholic priest from London, England, who looks at his faith in terms of today, will conduct a workshop on Growing in Faith at Sacred Heart Parish Hall, 4040 Nelthorpe, starting at 8 p.m. Friday and ending at 5 p.m. Sunday, Aug. 5, with celebration of the eucharist.

Rev. Hubert Richards has been a controversial figure in England and in some other countries where he has lectured.

He was guest lecturer at a similar workshop in Victoria a year ago.

During his stay, in addition to giving lectures, he will sing some of his own gospel songs.

Sessions will start at 9:30 a.m. Saturday and Sunday. Participants should bring their own lunch. Saturday evening's meal will be provided. Registration fee is $5.

PEETZ FOR WATER SKIS

HENRICKSON & SON
SPEED QUEEN
QUALITY COSTS YOU LESS
ALL FABRIC WASHERS and DRYERS
WASHERS From $298
DRYERS From $218
Speed Queen's Guarantee
• 2 Years on All Parts and Labor
• 10 Years on Transmission
• Lifetime Guarantee on Stainless Tub
• 5 Years on Dryer Drums
All Models On Display
Henrickson & Son
849 YATES 388-4251
• FACTORY SERVICE DEPOT •
Open Mon. to Sat. 9 to 5 p.m.
• Fri. 'til 9 p.m. • Easy Terms
Dennis Henrickson

Saturday and Sunday at
MANDEL'S 4th
BIRTHDAY SALE
CARPETING

Butcher & HOG WILD DAYS!
Come in for old-fashioned, sawdust-on-the-floor values at MANDEL'S. We're going Hog Wild with Reductions, butchering prices to new low levels. You can't miss!
ROLL BALANCES
Sizes 12x2 ft. to 12x25 ft. in shags, plushes, twists, sculptures. First come, first served. SQ. YD. 5.95
INSTALLED SHAG
Shag OR sculptured broadloom in 27 color choices in hard-wearing nylon. Complete with FREE UNDERPAD. SQ. YD. 8.95
INDOOR-OUTDOOR
Limited stock of this popular, practical floor covering. SQ. YD. 2.79
Plus $3.00 cutting charge under 50 sq. yds.
DISCONTINUED LINES
20% to 50% OFF
Free Coffee and Donuts
MIDWAY RIDES
PONY RIDES
OPEN SAT. and SUN.
10 a.m. to 6 p.m.
MANDEL INTERIORS LTD.
QUADRA AT McKENZIE 479-7121

It's A Shoe-In!
Eaton's Budget Store
SHOE SALE
Tuesday, July 31st
EATON'S

THE CHURCH OF OUR LORD
Humboldt at Blanshard Street
11:00 a.m.—Morning Prayer
Rt. Rev. Gordon R. Stacey, D.D.
THE REFORMED EPISCOPAL CHURCH

VICTORIA TRUTH CENTRE
Science of Thought
Speaker: Rev. Charles Glauser
11:00 a.m.
"IT CAME TO PASS"
7:30 p.m.
"FREE THOUGHT"
1201 Fort St. All Welcome

TRINITY PRESBYTERIAN CHURCH
2964 Tillicum at Walter
11:00 a.m.—
Rev. G. D. Smith, M.A.
Visitors Welcome

FREE METHODIST
Philip Calkins, B.A., M.A., Pastor
11:00 and 7:00
MISSIONARY STREUTKER
Illustrated Messages
Brilliant Paintings - Black Light
1620 Cook St. at Balmoral

NAZARENE
2671 Quadra Street
Rev. W. F. Bahan, Th.B., B.A. Pastor
Sunday Services:
Sunday School—9:45 a.m.
Morning Worship 11:00 a.m.
Evening Worship—6:00 p.m.

CHRISTADELPHIAN
1396 McKenzie Ave.
Sunday School—9:30 a.m.
11:00 a.m.
Breaking of Bread
Lecture D.V.
7:30 p.m.
Salvation — Its Demands Of You
D. SNOBELEN

KNOX
PRESBYTERIAN CHURCH
2964 Richmond Avenue
11:00
Mr. Ron MacMillan
Victoria, B.C.
12:00 Noon
Fellowship Coffee Hour
Rev. A. M. Beaton, B.A., Minister

SAANICH COMMUNITY
(Affiliated with Mennonite Brethren)
1744 FELTHAM ROAD
Gordon Head Recreation Centre
10:00 a.m.—FAMILY WORSHIP
BIBLE CLASSES
G. L. Braun — 477-6111

CHRISTIAN REFORMED
Agnes and Glanford
WORSHIP SERVICES
10:30 a.m.
7:00 p.m.
Minister: P. W. DeBruyne, B.A., B.D.

THE SALVATION ARMY
Citadel Corps—757 Pandora Avenue
Major and Mrs. Don McMillan, Corps Officers
9:45 a.m.—Sunday School
11:00 a.m.—FAMILY WORSHIP
7:00 p.m.—SALVATION MEETING
Service today led by BRIGADIER and MRS. V. UNDERHILL
All Are Welcome

CHRISTIAN SCIENCE
First Church of Christ, Scientist
A branch of The Mother Church The First Church of Christ, Scientist, in Boston, Massachusetts)
Chambers Street and Pandora Avenue
Elevator Available
SUNDAY SERVICE
9:30 and 11:00 a.m.
Subject:
"TRUTH"
Sunday School 9:30-11 a.m.
Testimony Meeting Wed., 8 p.m.
FREE PUBLIC READING ROOM AND LENDING LIBRARY
1210 BROAD STREET
ALL ARE WELCOME
Christian Science Radio Series
'THE TRUTH THAT HEALS'
Sunday 8:45 a.m.
CFMS 98.5 mgs. Chan. 12 Cablevision

CANADIAN CATHOLIC CHURCH
SHELBOURNE at KINGS
Non-Denominational
A SOUL HEALING MESSAGE
ORIGINAL CHRISTIAN DOCTRINE
Sunday Services: 11 a.m., 7:30 p.m.
Early Morning Prayers: 7:30 a.m.
Adventures in LIVING
Every Wednesday Evening at 8 o'Clock

1923 1973 GLAD TIDINGS VICTORIA B.C. Remember... the way ... God led
Pastors:
Rev. Paul Hawkes, B.D.
David L. Ball, B.A., B.Ed.
9:45 — Christian Education Hour
11 a.m.
35 Voice Youth Choir
with
Bud Tutmarc and Bob Stone from Seattle
7 p.m
Unique Film
Russia Today
and
Rev. H. Johnstone
Glad Tidings
Pentecostal Church
842 North Park

St. Andrew's Presbyterian Church
Downtown — Douglas at Broughton
The Rev. Bruce J. Molloy, M.A., B.D., M.Th.
11 a.m.—"HOPE FOR THE FUTURE"
(I COR. 15:20)
Nursery Care.
7 p.m.—"THE GOSPEL" (MARK 1:14 and 15)
Wed., 7:45 p.m.—Organ Recital
VISITORS WELCOME

WORLDWIDE CHURCH OF GOD
Affiliated with Ambassador College
SERVICES SATURDAY, 10:30 A.M.
2750 QUADRA ST., VICTORIA, B.C.
Minister: Mr. R. L. Howe Phone 477-4065
Listen to World Tomorrow, Broadcast 10:30 Nightly, CJVI

CHURCH BY THE LAKE
(Elk Lake Baptist)
Pat Bay Highway, at Elk Lake
10:00 a.m. — Morning Worship Service
10:00 a.m.—Guest Speaker: Rev. Harry R. Pike
Come and Bring the Children

CATHOLIC CHURCH
ST. ANDREW'S CATHEDRAL
Blanshard at View
Saturday Evening Mass 5:00 p.m.
Sunday Masses 8:00, 9:30, 11:00 a.m., 12:30 noon and 5:00 p.m.
Weekday Masses 8:00 a.m. and 12:15 p.m.

EMMANUEL BAPTIST CHURCH
2121 CEDAR HILL CROSSROAD
Pastor: Norman K. Archer, B.D., A.L.B.C.
Lay Minister: Karl Janzen
Youth Minister: Norman Barton, M.A.
9:30 a.m. Family Service
11:00 a.m. Morning Worship
Moses, Man of Action (6)
"CROSSING THE DREAD SEA"
Evening Celebration — 7:15 p.m.
Rebel With A Cause (29)
"DR. JEKYLL & MR. HYDE"
Pastor Archer preaching at all three services
Color Motion Picture — 8:30 p.m.
"THE CHINESE ARE COMING"

VICTORIA ALLIANCE CHURCH
1792 Townley Street — Telephone 592-1821
PASTOR: REV. H. G. CLARK
9:45 a.m.—Sunday School Hour. A class for every age.
11:00 a.m.—Mr. B. Lytle
7:00 p.m.—Rev. A. C. Johnstone
WELCOME TO SUMMER VISITORS
Holding Forth the Word of Life

OPEN AIR SERVICE
BEACON HILL PARK
At Bandshell, Sunday, 7 p.m.
(Rain or Shine). In Charge:
Shantymen's Christian Assn. and Gosworth Rd. Community Church
Master of Ceremonies: Rev. Percy E. Wills
Speaker: RON BROWN
Well-Known Insurance Executive
Mennonite Ladies' Chorale and Gloria Stoner's Youth Singers
Auspices: Park Services Interdenominational.

CENTRAL BAPTIST CHURCH
833 Pandora Avenue Pastor, Rev. R. D. Holmes, B.Th.
"We preach Christ crucified, risen and coming again."
9:45 a.m. Family Bible School For Every Age
11:00 a.m. "THE IMAGE OF GOD IN MAN"
7 P.M.
"THE JUDGMENT SEAT OF CHRIST"
8:15 P.M.: Presentation of the "V.B.I." Mission
Guest Speaker at both services
Rev. Philip Taylor
Dean of Students
Vancouver Bible Institute

TRINITY CHRISTIAN CENTRE
Raynor and Fullerton Just Off Craigflower
"Changed people helping people to change"
9:30 a.m.—Sunday School for all ages
11:00 a.m.—Pastor Harald Bredesen
7:00 p.m.—YOUTH PASTOR BILL MORROW

10:30 A.M. 7:00 P.M.
"MIRACLES?"
—Kathryn Kuhlman and "Christianity Today" report, a serpent and two sermons—(No. 16, 17 series)
Queens avenue Apostolic church
Phone 477-6070 804 Queen's Avenue J. D. Francis, Pastor

VOICE OF ONE

Adventure Leads To Life Of Joy, Delight

By FRANK MORLEY

All worthwhile living can be defined in terms of the search for adventure. The desire for adventure gives drive to life. Without it life sinks into boredom and with it life is a joy and delight.

Every relationship of life should be turned into adventure — friendships, marriage, work and social encounters.

Paul Tournier in The Adventure of Living contends that sickness should be an adventure. He pictures God in creation as the greatest of adventurers and the man who lives close to God will be an adventurer.

Someone wrote a book on family life, telling how children are naturally adventurous. They should be encouraged and not over-protected.

Adventure is risky. Most of us are firmly settled in a search for security.

There are two drives in life, the adient and the avertic. The adient is the outgoing, adventurous drive and the avertic is the turning away, the retreat to the security of the womb.

Toynbee in his History says the deadly danger is one of fossilization, the temptation to rest on your oars, a society trying to be safe by freezing its institutions or by militarism.

Lascelles Abercrombie in a poem on St. Thomas tells how Thomas is tempted to refuse the call to India. But St. Thomas says this is the counsel of prudence and "prudence is the deadly sin" that hardens all life.

Adventure risks failure but, as R. L. Stevenson said, "Our business is not to succeed, but to continue failing in good spirits." Bernard Shaw said he feared success since that would mean he had finished his life's work.

The supreme challenge of life is the willingness to let go, to make an absolutely new beginning. One of life's hardest lessons is to open the hands and let go.

Who wants to let go a child, a home or a job? Jesus gives many instances of men who are destroyed because they refused the challenge to risk as, for example, the Rich Young Ruler and the man who buried his talent. "I was afraid," the latter explained.

"You must be born again," Jesus told Nicodemus who asked in bewilderment how a man could be born when he was old.

Men cease to climb, their characters are fixed, habits are ingrained, their lot in life determined.

Adventuring is for the young. Not so, said Tennyson. In his story of Ulysses it is the son, Telemachus, who settles down but the old man sets out to sail new seas.

All adventure says Tournier is inspired by love. The Adventurers are the lovers, lovers of God, of their fellowman and of life. At the last, death itself becomes life's greatest adventure.

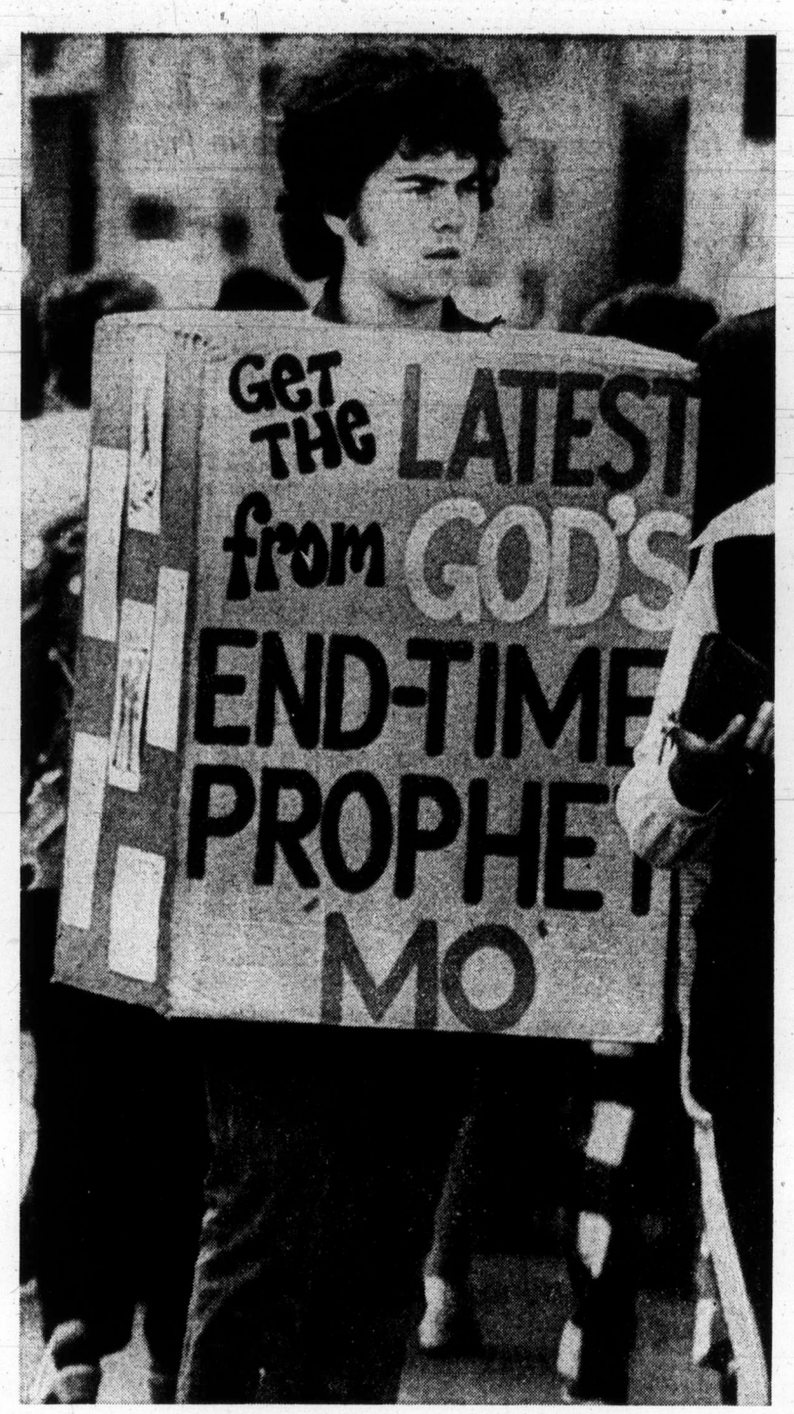

—Colonist photo by Alex Barta

Message in the Street

Familiar sight on downtown streets these days is young person with religious message. Colonist photographer caught this young man across street with telephoto lens. Among those handing out literature are Children of God with their New Nation News BiWeekly published in Dallas, Tex. One of their messages: "We are going to cover the earth with Crystals of God's Light as it slowly turns and enlightens the whole universe with the Light of the Lord, until it enlightens even the darkness."

Gospel Service At Beacon Hill

The Shantymen's Christian Association and Gosworth Road Community Church will take charge of the gospel service at 7 p.m. Sunday at the Cameron Bandshell in Beacon Hill Park.

Rev. Percy Wills, who has carried on the work of the Shantymen for years, will be master of ceremonies and song leader.

Insurance executive Ron Brown will give the gospel message. He will be supported by testimonies to their Christian faith by several persons including Roy Getman, tugboat man, and Duncan Addison, taxi driver.

Don Robertson, Shantymen's superintendent for Vancouver Island, will read the lesson.

The musical program will include numbers by the Mennonite Women's chorale and by Gloria Stoner's youth group, Gloria and the Seven Cousins from Gosworth Church.

Elva Koppa and Joan McKee will sing and Alf Hitchen will perform on the trumpet.

Sunday's service will be the seventh in the series of 11 open-air meetings sponsored by Park Services Interdenominational, now in its 31st year.

Church Holds Concert

The string department of Victoria Summer School of Music will give a brief concert in Centennial United Church at 10:45 a.m. Sunday just before the morning service.

The musicians will also take part in the musical portion of the service.

The school has also been invited by the Anglican parish church of Salt Spring Island to give a program at their annual country fair to be held at 2 p.m. today at Ganges.

Music to be played at Centennial United will include the Double Concerto in D Minor for two violins and orchestra by Bach, a Concerto in A Major by Vivaldi, Mattheson's Air on the G String, a work of the Russian composer, Alkan, and other items.

Closing concert of the school will be held at 8:15 p.m. Friday in the Newcombe Auditorium.

The school, now in its 11th year, is directed by Prof. Clayton Hare and his wife, Dorothy Swetnam, musicians of international note now living in Calgary.

Missionary Back After 22 Years

A former pastor of the Free Methodist Church, 1620 Cook, will return to Victoria to share his experiences as a missionary in the Philippines at 11 a.m. and 7 p.m. Sunday, Aug. 5.

Rev. Ray Streutker, who was at the church prior to 1951, will be in Victoria with his wife for the two services. The visit was planned for this Sunday but, due to unavoidable circumstances, the Streutkers will not be here until next Sunday.

When they went to the Philippines in 1951, they were assigned to an isolated area of Mindanao where they lived in a screenless, thatch-roofed house. Their only means of transportation to the scattered villages was along the rivers in a boat with an outboard motor.

They were recently assigned to the large city of Cagayan de Oro, an industrial and educational centre, where Streutker has been directing television and radio broadcasts, teaching in the Light and Life Bible Seminary and helping to open new churches.

Streutker was well-known in Victoria for his ability as an artist. He will illustrate his talks with colorful chalk drawings and black light.

A reception will be held following his evening talk. The public is invited to participate.

JEUNE BROS.
FOR
HIKING BOOTS

Naramata Centre

Choir Workshop Planned

A workshop for choir directors, organists, choristers and their families will be held at Naramata Centre for Continuing Education on Okanagan Lake during Aug. 11 to 18.

Led by Dr. Oswald Ragatz, professor of organ and chairman of the organ department of the University of Indiana School of Music, the workshop will cover adult choir work, including repertoire, organ methods and techniques and the art of choral accompaniment.

Youth choir work will be led by Marilyn Perkins, head of the fine arts department at Viscount Bennett High School, Calgary, and director of music at Scarboro United Church, Calgary.

The weeklong session will include adult, youth and child choir rehearsals, anthem-reading sessions and a daily period for the preparation of worship and worship services including contemporary and celebration styles and innovative trends.

The centre, sponsored by the United Church of Canada, offers ecumenical and community-oriented programs throughout the year. Residential accommodation ranges from two-bedroom cottages to tent and trailer space. Meals are available at moderate cost.

China Film

The Chinese Are Coming, a dramatic color film showing how the country is rapidly opening and how its 800 million people are on the move, will be shown at 8:30 p.m. Sunday in Emmanuel Baptist Church.

Initials Lead To Extremists

BELFAST (UPI) — Police reported their "first breakthrough" in a probe of the extremist Protestant Ulster Freedom Fighters following the carving of the organization's initials on the chest of a Roman Catholic man.

Cathedral Features Organist

The director of music at Christ Church Cathedral — Beal Thomas — will be the featured artist at the recital in the cathedral at 4 p.m. today. The series, Music In The Cathedral, will continue through August.

The organist today will play works of J. S. Bach, Herbert Howells and Sigfrid Karg-Elert.

Thomas came to Canada in 1965 as organist and master of the choir at Christ Church Cathedral, Vancouver. He was appointed to his present position three years ago and is also music master at St. Michael's University School.

A native of Texas, he holds a Bachelor of Music degree from Southern Methodist University, Dallas, and a Master of Sacred Music degree from Union Theological Seminary, New York City.

He has spent several summers in Englannd studying English cathedral music.

Bottom Air Fare Conference Held

BRIGHTON, England (UPI) — Representatives of 43 charter airlines have begun a week of talks to set minimum trans-Atlantic air charter fares, a spokesman for the North Atlantic charter fare conference said. Setting minimum charter fares would put the charter flight industry on a firmer financial basis.

CITY AND DISTRICT CHURCHES

LUTHERAN

GRACE LUTHERAN CHURCH
1273 Fort St.
Lutheran Church in America
(Across from Central Junior High)
Pastor: Rev. David H. Metzger
10:00 a.m.—The Service
"Come, let us worship the Lord!"

HOPE LUTHERAN CHURCH
MISSOURI SYNOD
1924 Carrick Street at Dean Avenue
The Rev. L. M. Carlson, Pastor, 592-2308
The Early Service 8:30 a.m.
Sunday School and Bible Class 9:45 a.m.
Worship Service 11:00 a.m.
A Church of "The Lutheran Hour" and "This Is the Life"

LUTHERAN CHURCH OF THE CROSS
Cedar Hill and Cedar Hill Crossroad
Alfred J. C. Johnson, Pastor, 477-3851
10:00 a.m.—Divine Worship Service
The Church Where Families Worship Together.
Evangelical Lutheran Church of Canada (E.L.C.C.—formerly A.L.C.)
Visitors Welcome

REDEEMER LUTHERAN CHURCH
Missouri Synod
Jenkins and Jacklin—Colwood-Langford Area
Worship Service 5:15 p.m.

PEACE LUTHERAN CHURCH
2295 Weiler Avenue, Sidney
9:00 a.m.—Morning Worship
L. M. Carlson, Vacancy Pastor, 592-2308

GOOD SHEPHERD LUTHERAN CHURCH
2815 Cedar Hill Road
Rev. Fred Knebel, Pastor
10 a.m.—English Service
11 a.m.—German Service
11 a.m.—Sunday School

CHRIST LUTHERAN CHURCH OF THE REFORMATION
Worshipping at McCall's Chapel
Johnson and Vancouver Streets
Victoria, B.C.
Pastor, R. W. Goetjen (vacancy pastor)
Worship and Sunday School at 7 p.m.

UNITARIAN

UNITARIAN CHURCH OF VICTORIA
106 Superior Street
Come as you are
10:30 a.m.—"Humanistic Education" Andy McMorland
2:00 p.m.—Meet at Swartz Bay for Gulf Island Cruise

SPIRITUALIST

OPEN DOOR SPIRITUALIST CHURCH
1600 Cook
Sunday 7:00 p.m.—Mrs. D. Wieman
Wednesday 8:00 p.m.—Mrs. P. Mayell
Healing
ATTEND THE FRIENDLY CHURCH

GOSPEL CHAPELS

OAKLANDS CHAPEL
Fernwood and Cedar Hill Roads
Sunday:
9:30 a.m.—The Lord's Supper
11:15 a.m.—Sunday School and Family Bible Hour.
Speaker: Mr. N. Coull
7:00 p.m.—Evening Service
Speaker: J. W. Robertson
Thursday:
8:00 p.m.—Prayer and Bible Study.

VICTORIA GOSPEL CHAPEL
935 Pandora Avenue
Sunday—
9:30 a.m.—Worship and Breaking of Bread.
11:15 a.m.—Sunday School and Family Bible Hour
Speaker: Dr. Roger Cocking
7:00 p.m.—Gospel Meeting
Speaker: Dr. Roger Cocking
Wednesday—
8:00 p.m.—Prayer and Bible Study

EVANGELICAL FREE CHURCH

PARKDALE EVAN. FREE CHURCH
3281 Harriet Road 382-7581
SUNDAY
Sunday School—10:00 a.m.
Morning Worship—11:00 a.m.
Evening Worship—7:00 p.m.
Pastor, Carl Klassen
479-4431 384-3646

CHURCH OF CHRIST

CHURCH OF CHRIST
3460 Shelbourne Street
Bible Classes, 9:45 a.m.
Morning Worship, 11:00 a.m.
Evening Worship, 7:00 p.m.
479-4819 — 477-6459

SOCIETY OF FRIENDS

SOCIETY OF FRIENDS
(Quakers)
MEETING FOR WORSHIP
SUNDAY, 11 A.M.
VISITORS WELCOME
1531 FERN STREET

PSYCHIC SCIENCE

VICTORIA CENTRE OF PSYCHIC SCIENCE
819 Fort Street
Worship and Fellowship: Sundays 11 a.m.
Healing and Fellowship:
Mondays 7-9 p.m.
Sunday, July 29, Mrs. Lily Fountain, Trance Lecture
Rev. R. A. McEwan, Clairvoyance
No Sunday School until September
Wednesday afternoon, August 1, 1:30 to 3:15 Tea and Psychic Readings

A warm welcome for you at
GORDON HEAD PARISH CHURCH
ANGLICAN Tyndall and San Juan UNITED
8:00 and 9:30 a.m. — Holy Communion
11:00 a.m. — "ENCOUNTER WITH GOD"
Rev. W. J. Lunny, 477-1422 Rev. Franck Patterson 477-6505

AUTOMATIC OR STANDARD SAME PRICE!

DATSUN DELUXE
'SPORT' FASTBACK
★ Front Disc Brakes ★ Whitewalls
★ Wheel Discs ★ Locking Gas Cap
★ Tinted Glass ★ Rear Defroster
★ Fully Reclining Seats ★ Carpeting
★ Lighter
AUTOMATIC OR STANDARD $2745
THREE POINT... DATSUN MOTORS LTD.
2620 Government St. at Hillside 385-6737
Motor Dealer Licence D3075

It's A Shoe-In!
Eaton's Budget Store
SHOE SALE
Tuesday, July 31st
EATON'S

ANGLICAN SERVICES
TRINITY VI

CHRIST CHURCH CATHEDRAL
Quadra at Courtney
8:00 a.m. Holy Eucharist
9:30 Family Eucharist
Instruction: The Rev. Geddes MacGregor, D.D.
11:00 a.m. Sung Eucharist
Sermon: The Rev. Geddes MacGregor, D.D.
5:15 Family Eucharist
Instruction: The Dean
7:30 Evensong
Sermon: The Rev. P. Wilkinson
Weekdays
Mattins 9:00 a.m.
Evensong 5:15 p.m.
Holy Communion:
Tuesday 11:00 a.m.
Thursday 7:30 a.m.
Summer Recital
Sat., Aug. 4 — 4 p.m.
Margaret Burr, soprano
Norman Hurrle, piano

ST. JOHN'S
QUADRA AT MASON
8:00 a.m.—Holy Communion
9:30 a.m.—Family Eucharist
11:00 a.m.—Matins
Sermon: Canon Grahame Baker
7:30 p.m.—Evensong
Sermon: Mr. Jack Hzard
Thursday: 10:30 a.m.
Holy Communion

ST. MARY'S
ELGIN ROAD
The Parish Church of Oak Bay
The Ven. Hywel J. Jones, L.Th., Rector
8:30 a.m.—Holy Communion
9:30 a.m.—Family Eucharist
11:00 a.m.—Mattins
Preacher: Rev. D. E. F. Moulden
7:00 p.m.—Holy Communion
Thursday
10:30 a.m.—Holy Communion

St. George the Martyr
Cadboro Bay and Maynard Roads
Charles Bishop, Rector
8:00 a.m.
Holy Communion
10:30 a.m.
Baptism Service
— A young life received into the Communion of Christ

ST. BARNABAS'
Belmont and Begbie
7:45 a.m.—Mattins, Holy Communion
10:30 a.m.—Sung Mass and Sermon
7:30 p.m.—Solemn Evensong
HOLY COMMUNION DAILY
Rector: Canon B. T. Page, M.A. 384-2978

ST. PHILIP'S
Corner Eastdowne and Neil
OAK BAY
Rector: The Rev. John Vickers
SUNDAY, JULY 29th
8:00 a.m.—Holy Communion
10:00 a.m.—Morning Prayer
Preacher: Bishop D. J. Campbell
7:30 p.m.—"ALL IN A FAMILY"
Mr. and Mrs. J. S. Craggs, 1665 Longacre Drive
WEDNESDAY, AUGUST 1st.
9:45 a.m.—Bible Fellowship
8:00 p.m.—Bible Fellowship

ST. MATTHIAS
Richardson at Richmond Ave.
Rev. W. E. Greenhalgh, L.Th.
Rector
8:00 a.m.—Holy Communion
10:30 a.m. — Mattins
Thursdays
10:30 a.m.—Holy Communion

ST. LUKE'S
(Corner Cedar Hill and Cedar Hill X Road)
Rector: The Venerable C. E. F. Wolff
8:00 a.m. Holy Communion
11:00 a.m. Morning Prayer
7:30 p.m. Evensong
Preacher: The Rev. K. M. King, Ph.D.

St. Michael and All Angels'
4733 West Saanich Road
8:00 a.m.—Holy Communion
11:00 a.m.—Choral Eucharist
Rev. W. J. Hill, Rector
Rev. R. O. Wilkes, Assistant

ST. PAUL'S
1379 Esquimalt Road
8:30 a.m.
Eucharist
10:30 a.m.
EUCHARIST
The Rev. K. L. Vandercock
Rector G. H. Greenhalgh

ST. ALBAN'S
Ryan at Belmont
8:00 a.m.—Holy Communion
11:00 a.m.—Mattins
7:30 p.m.—Evensong
The Rev. F. W. Hayes

ST. MARK'S CHURCH
Town and Country
Boleskine Road
Family Service, 11:00 a.m.
Rector: The Rev. Peter Isles

UNITED CHURCH SERVICES

JAMES BAY UNITED
Corner Michigan and Menzies
11:00 a.m.—Guest Minister
REV. T. J. KYLE
North Ireland

CADBORO BAY UNITED CHURCH
2625 ARBUTUS ROAD
10 a.m.
"The Church and Mental Health"
Speakers: Roy and Mona Hundleby, from Citizen's Counselling Centre.

FIRST UNITED
and
FIRST BAPTIST CHURCHES
Quadra at Balmoral
Rev. Hugh M. Hunter
Rev. John A. Watson
Rev. Dr. J. Scott Leith
Mr. Lawrence E. Moon
Combined Service 'til Sept. 2
MORNING WORSHP
11:00 a.m.
"Hope That Cannot Despair"
Rev. John A. Watson
Nursery facilities available
7:30 p.m.
"Exploiting Untapped Resources"
Rev. Hugh M. Hunter
Choir Director: W. H. Gregory
Organist: John E. Tunstall

METROPOLITAN UNITED CHURCH
Pandora at Quadra Street
For a Closer Walk with God
Ministers:
Rev. Albert E. King, B.A., D.D.
Rev. E. Laura Butler, B.A., S.T.M.
11:00 a.m.
Rev. E. Laura Butler
Soloist:
Margaret Hurdon Keifer
Organist:
Ursula Thomas
Creche and Nursery Open
7:30 p.m.
Worshipping with First United
Corner Quadra and Balmoral

CENTENNIAL UNITED CHURCH
Gorge Road at David St.
Opp. Colony Motor Inn
Minister—Rev. John Travis
Summer Services
9:30 A.M.
Short Service for Sunday Travellers
10:45 a.m.
ORCHESTRAL CONCERT BY STRINGS DIVISION VICTORIA SUMMER SCHOOL OF MUSIC
Under leadership of Professor Clayton Hare of Calgary
11:00 A.M.
"THE TRAGEDY OF SOCIETY'S NEW OBSCENE WORDS"
Organist and Director of Music:
Ian R. Westmacott, A.R.C.T.

ST. AIDAN'S UNITED CHURCH
Richmond at Cedar Hill X Road
University Area Church
Minister: Rev. J. Rae Allan
Music Director: Mrs. Vera Barclay
11 a.m.
Morning Worship
Rev. J. Rae Allan
No Sunday School
Nursery Provided

Oak Bay United
Mitchell and Granite
10 A.M.
WORSHIP SERVICE
"A HEART ON FIRE"
Dr. Sparling preaching
Nursery is open for children of worshipping parents

FAIRFIELD UNITED CHURCH
Corner of Moss and Fairfield Road
Rev. H. W. Kerley, Ph.D.
Rev. R. H. Dobson, C.D., B.A.
Guest Organist: Colin Bonneau, A.R.C.T., B. Mus.
11:00 a.m.
Rev. R. H. Dobson, C.D., B.A.

BELMONT AVENUE UNITED CHURCH
(Belmont at Pembroke)
386-2624
Minister: Rev. W. B. Taylor, C.D.; B.A. (St. Andrew's College — Saskatoon)
MORNING WORSHIP
11 A.M.
JULY 29th
Mr. G. H. "Bert" Cook
A Church should be a FRIENDLY place. "BELMONT" is — You will feel at home.

CORDOVA BAY UNITED CHURCH
5166 Cordova Bay Road
10 A.M. Morning Worship
St. David's Anglican Church
Rev. Franck Patterson, 477-6505

386-2121

CLASSIFIED ADVERTISING

386-2121

Vancouver Island's Largest Shopping Centre in Print

11:30 p.m. to 7:30 a.m.
TELEPHONES AFTER-HOURS AND SUNDAY
Editorials, 383-4114
Sports, 383-4113

BOX REPLIES
All replies to private box numbers available from 8:00 a.m. to 5:30 p.m. Monday to Friday inclusive.
Victoria Press Box numbers available on request. Charge $2.00 and $3.50.

OFFICE HOURS
Classified Counter, 8:00 a.m. to 5:30 p.m. Business Office, 8:30 a.m. to 5:00 p.m. Monday to Friday inclusive.

* * *

OFFICE CLOSED SATURDAY

* * *

CLASSIFIED TELEPHONE HOURS
8:00 a.m. to 6:00 p.m. Monday to Saturday inclusive.

* * *

CLASSIFIED COPY DEADLINES
Regular classified advertisments may be placed at the counter, 8 a.m. to 5:30 p.m. on the day prior to publication, Monday to Friday inclusive. By telephone, 8:00 a.m. to 6:00 p.m. Monday to Saturday inclusive.
All classified semi-display copy must be in the possession of Victoria Press Ltd., 2621 Douglas Street, by 12 noon on the day prior to publication, with the exception of that copy for Sunday Colonist must be in by 12 noon Friday.

FULL COVERAGE CLASSIFIED RATES

REGULAR CLASSIFIED LOCAL RATE
One day, 9c per word per day.
Three consecutive days, 8c per word per day.
Six consecutive days 7c per word per day.
1 6-pt. heading or white space allowed to be charged at 5 words.
Minimum advertisement 10 words and $1.00.
Each initial, sign, group or figures and abbreviation counts as one word.

SEMI-DISPLAY LOCAL RATE
Ads requiring a style other than that mentioned above will be charged by the measured agate line (14 agate lines equal 1 inch).
One day, 42c per line, $5.88 inch.
Three consecutive days, 37c per line, $5.18 inch.
Six consecutive days, 32c per line, $4.48 inch.

NATIONAL RATE AND OUT-OF-PROVINCE RATE
Regular classified, 10c per word per day.
Semi-display, 50c per line per day.

Birth Notices $2.50 per insertion for standard message of 30 words or less. 8c each additional word or initial.
In Memoriam notices, Cards of Thanks, Death and Funeral Notices, 35c per line per day. Three consecutive days 90c.

Births, Deaths, In Memoriam Notices, Cards of Thanks, personals not accepted by telephone.
Single paper rates on request.

SUBSCRIPTION RATES
Wherever carrier service is maintained, $3.00 per month.
By mail—
Canada, $3.50 per month, $10.00 per 3 months, $39.00 per year.
United States, $4 per month.
Sunday Only—
Canada, 25c per copy, $13.00 per year.
United States, 30c per copy, $15.60 per year.
Commonwealth and Foreign rates upon request.
Mail subscriptions are payable in advance.
Authorized as second class mail, Post Office Department, Ottawa.
Member Audit Bureau of Circulations.

TERMS OF PUBLICATION
The Victoria Press Ltd. shall not be liable for non-insertion of any advertisement beyond the amount paid for such advertisement.
In the event of an error occuring the liability of Victoria Press Ltd. shall not exceed the charge for the space actually occupied by the item in question.
All claims on error in publication shall be made within 12 hours thereafter and if not made shall not be considered. No claim will be allowed for more than one incorrect insertion not for errors not affecting the value of advertisement.
All estimates of cost are approximate. Advertisers will be charged with space actually used.
All advertising copy will be subject to the approval of the Victoria Press Ltd., who reserve the right in its sole discretion to classify, reject or insert copy furnished.
Advertisements must comply with the British Columbia Human Rights Act which prohibits any advertising that discriminates against any person because of his race, religion, sex, color, nationality, ancestry or place of origin, or because his age is between 44 and 65 years, unless the condition is justified by a bonafide requirement for the work involved.
While every endeavor will be made to forward replies to box numbers to the advertiser as soon as possible, we accept no liability in respect of loss or damage alleged to arise through either failure or delay in forwarding such replies, however caused, whether by negligence or otherwise.

CIRCULATION REPRESENTATIVES

Duncan, Chemainus— P. J. Rogers	746-6181
Lake Cowichan— P. Edwards	749-6771
Port Alberni— Mrs. I. Shepherd	723-8312
Nanaimo— A. Lakey	753-2766

DUNCAN BUREAU
Duncan Financial Centre, 435 Trunk Rd. Office and telephone hours 8:30 a.m. to 5 p.m. Monday to Friday inclusive.
PHONE DUNCAN 746-6181

United States Representatives
MATHEWS, SHANNON and CULLEN, INC.
New York, Boston, Chicago, Detroit, Philadelphia, Pittsburgh, Cleveland, Syracuse, Charlotte, Atlanta, Cincinnati.

CLASSIFIED SERVICE FOR DUNCAN COWICHAN VALLEY CHEMAINUS RESIDEN[TS]
Classified Ads phoned to our Duncan office 746-6181 before 3:30 p.m. will appear in the following day's paper.

NOTICE OF COPYRIGHT
Full complete and sole copyright in any advertisement produced by Victoria Press Ltd. is vested in and belongs to, Victoria Press Ltd.; provided, however, that copyright IN THAT PART AND THAT PART ONLY of any such advertisement consisting of illustrations, borders, signatures or similar components which is, or are, supplied to Victoria Press Ltd. by the advertiser in the form of engravings, matrices, casts, etc., and incorporated in said advertisement shall remain in and belongs to the advertiser.

1 BIRTHS

CORDICK — Born to Mr. and Mrs. W. L. Cordick (nee Stone) of 3646 Saanich Rd., Victoria, B.C., at Victoria General Hospital on July 20, 1973, a son, 9 pounds, 4 ounces. A brother for Tina — Thanks to Dr. Kardera. (Insured)

FARQUHAR — Pat and Jan Farquhar, Sooke, are proud to announce the arrival of their first at Royal Jubilee Hospital on July 20, 1973, a son, Patrick Aaron, 7 lbs., 10 ozs.

LAMBERT — Ron and Tanga Lambert, 3996 Glanford Avenue, are happy to announce the birth of a son, Glenn Ronald 7 lbs., 13 ozs. at Victoria General Hospital, on July 15, 1973. A grandson for Mr. and Mrs. J. F. Lambert and Mr. and Mrs. H. A. Irvine. A great grandson for Mrs. P. M. Tait.

SABOURIN — Born to Mr. and Mrs. Donald B. G. Sabourin, Discovery Island Lighthouse, at Royal Jubilee on July 27, 1973, a daughter, Jennifer Dawn, a sister for Karen. Thanks to Dr. J. Higgins.

STEPHENSON — Born to Mike and Arlene, 1—955 Goldstream Ave., at Victoria General on July 23, a son, Dale Matthew, 7 lbs., 6 oz. Thanks to Dr. Purdon and Maternity Staff. (Insured)

WHITE — Born to Steve and Arden White, 957 Preston Way, Victoria, at Victoria General Hospital, on Friday, July 13, 1973, a son, Timothy Michael, 6 pounds, 12 ounces. Special thanks to Drs. Buie, Rippington, Venner and maternity staff. Insured.

CLASSIFICATION INDEX

VITAL STATISTICS
1 Births
8 Cards of Thanks
5 Deaths and Funerals
10 Funeral Directors
9 In Memoriam

NOTICES
14 Announcements
16 Catering, Banquets and Reception Rooms
15 Coming Events and Meetings
11 Monumentals
20 Lost and Found
18 Places to Visit
17 Restaurants

EMPLOYMENT
26 Female Help Wanted
21 Male Help Wanted
25 Male or Female Help Wanted
30 Situations Wanted Female
29 Situations Wanted Male
31 Situations Wanted Male or Female
27 Teachers Wanted

BUSINESS SERVICES AND DIRECTORY
36 Business Services and Directory

PERSONAL SERVICES
33 Bands, Musicians and Orchestras
40 Business Personals
43 Dancing
42 Education
71 Music Teachers
39 Personals
32 Trade Schools
38 Travel

MERCHANDISING
83 Aircraft
117 Antiques
78 Bicycles
80 Boats and Marine
65 Building Supplies
93 Cameras, Supplies and Photo Finishing
127 Chicks, Poultry, Hatching Eggs, Supplies
135 Farm Implements
12 Florists
60 Fuel
97 Furniture
120 Garden Supplies
99 Groceries, Meat and Produce
130 Heavy Equipment and Machinery
128 Livestock, Supplies and Events
100 Miscellaneous for Sale
103 Miscellaneous Wanted
109 Miscellaneous to Rent
77 Motorcycles
70 Musical Instruments
125 Pets and Supplies
96 Ranges, Stoves and Furnaces
92 Sporting Goods
115 Swaps
63 Timber
98 TV, Stereo, Radio Sales and Service
112 Wanted to Rent, Miscellaneous

AUTOMOTIVE
164 Auto Body and Painting
162 Auto Repairs, Service and Towing
168 Campers and Trailers
166 Cars and Trucks Wanted
150 Cars for Sale
151 Foreign Import and Sports Cars
169 Mobile Homes and Parks
149 New Car Directory
160 Parts, Accessories
158 Tires
154 Trucks and Buses
156 U-Drive and Auto Washing

ACCOMMODATION
185 Convalescent and Rest Homes
175 Hotels
178 Summer Resorts
181 Tourist Accommodation

RENTAL
201 Apartments to Rent, Furnished
200 Apartments to Rent, Unfurnished
203 Apartments Wanted
206 Duplexes to Rent
207 Duplexes Wanted to Rent
202 Apartment Furniture to Rent
215 Halls, Warehouses, Stores and Offices to Rent
197 Housekeeping Rooms to Rent
199 Housekeeping Rooms Wanted
211 Houses to Rent, Furnished
210 Houses to Rent, Unfurnished
212 Houses Wanted to Rent
190 Room and Board
191 Room and Board Wanted
193 Rooms to Rent
194 Rooms Wanted

FINANCIAL
155 Automobile Financing and Insurance
233 Mortgage Loans and Insurance
234 Mortgages for Sale
230 Personal Loans and Insurance
235 Wanted to Borrow

REAL ESTATE
280 Acreage for Sale and Wanted
240 Business Opportunities
241 Business Opportunities Wanted
300 Churches
247 Commercial or Industrial Properties
258 Condominiums and Townhouses
253 Country Homes and Properties
270 Exchange Real Estate
290 Farms for Sale and Wanted
263 Garages for Sale, Rent, Wanted
293 Gulf Islands Properties
250 Houses for Sale
265 Houses Wanted to Buy
295 Listings Cancelled
268 Listings Wanted
271 Lots for Sale
294 Mainland and Out-of-Province Properties
273 Property for Sale
274 Property Wanted
244 Revenue Property
245 Revenue Properties Wanted
285 Up-Island Properties
256 Waterfront Properties

PHONE DIRECT 386-2121 TO PLACE YOUR AD CLASSIFIED

5 DEATHS and FUNERALS

BLAIKIE — In Victoria, on July 26, 1973, Gladys Mary Blaikie, aged 80 years of 575 Broadway. She leaves her loving husband James; one daughter, Mrs. W. (Dorothy) Sankey of North Battleford, Saskatchewan; three sons, John C. of Gillam, Manitoba, Robert N. and Richard E. of Victoria; grandchildren; also four brothers and three sisters.
Funeral service in McCall Bros. FLORAL CHAPEL, Johnson and Vancouver Streets, on Monday, July 30, at 1:00 p.m. with the Rev. Canon R. Willis officiating, cremation. (Flowers gratefully declined. Donations, if desired, may be made to the Heart Fund. 402-612 View Street.)

CHANGE OF DAY OF SERVICE
BLANCHARD—Suddenly at Guadalajara, Mexico, on July 24, 1973, Mr. Joseph Louis Boris Blanchard, aged 36 years, of 6737 Grant Road, Sooke. He leaves his loving wife Eloina; 3 sons, Armando, Derek and Allin at home; his parents, Mr. and Mrs. Leon Blanchard, of Quebec; 2 brothers, Cyr, of Sooke, and Germain, Quebec City; 3 sisters, Mrs. Gisele Morriset, Mrs. Leone Alhers and Mrs. Isabelle Meller, all of Quebec.
PRAYERS will be offered in McCall Bros. FLORAL CHAPEL, Johnson and Vancouver Sts., on Monday, July 30, at 7:00 p.m. MASS will be celebrated in Sacred Heart Church, 4040 Nelthorpe Rd., on Tuesday, July 31, at 10:00 a.m. Interment at Hatley Memorial Gardens.

CRYER — In Victoria, B.C., on July 25, 1973, Mr. John Cryer, aged 68 years, born in Lancashire, England, and a resident of Shoreacres Mobile Park, Mill Bay, B.C. He leaves his wife, Jessie, at home; sons and daughters, Robert Coolin, Vancouver, B.C.; Alice Coolin, Campbell River, B.C.; Mrs. M. (Rosebud) Livingston, McKenzie, B.C.; Thomas Cryer, Germany, John Cryer, Victoria, B.C.; and Mrs. Shirley Adams, Nanaimo, B.C.; 15 grandchildren; his brother, Norman Cryer, White Rock, B.C. and his cousins, Lawrence and Earl Cryer, Milestone, Saskatchewan.
Service will be held in the Sands Mortuary Limited, "Memorial Chapel of Chimes," on Monday, July 30, 1973, at 1:00 p.m. Rev. W. E. Greenhalgh officiating. Interment in the Royyal Oak Burial Park.
Sands — Victoria

DALMAN — In hospital on July 26, 1973, Mr. Allan L. Dalman, aged 29 years, born in Victoria, B.C., late residence 2862 Hagel Road. He leaves his loving wife, Louise, and daughter, Kim, at home his mother, Mrs. Margaret Dalman, Victoria, B.C.; brother, John Dalman, Nanaimo, B.C.; sisters, Mrs. B. (Joan) English, Victoria, B.C., and Mrs. W. (Lillian) Naugle, Halifax, N.S.; nieces and nephews.
Service will be held in the Sands Funeral Chapel of Heather, Colwood, B.C., on Monday, July 30, 1973, at 11:00 a.m. Major Rev. A. Frederick Otke officiating. Interment in the Hatley Memorial Gardens.
Sands — Colwood

MILLIGAN — On July 27 at Chemainus, B.C., Mr. Robert Corrigan Milligan, beloved husband of Agnes Milligan of 9942 Seaview St., Chemainus, aged 67 years. Born in Scotland, came to Canada and Chemainus district 38 years ago where he was employed in the mill. Besides his loving wife Agnes, Mr. Milligan is survived by three sons, David in Surrey, Gerald in Bramlee, Ont.; and James at the residence. Four grandchildren, two brothers, John in Nanaimo and William (Bill) in Cedar, B.C.
Funeral services will be held on Monday, July 30 at 3:00 p.m. in Hirst Sands Chapel, Duncan with the Rev. T. W. Ridewood officiating. Cremation. Flowers are gratefully declined. Hirst Sands Chapel of Duncan are in care of arrangements.
Hirst Sands — Duncan

PAGE — In Victoria, B.C. on July 27, 1973, Mr. George Hudson Page, aged 80 years, born in England and a resident of Victoria for the past 32 years, late residence, 854 Leslie Drive. He leaves his loving wife, Jean, at home; sons, Ron and Gordon Page, Victoria, B.C.; grandson, Gordon Page, Vancouver, B.C. brothers, Norman and Rowland Page, Edmonton, Alberta and Nelson Page, Detroit, Michigan; and his sisters, Dorothy, Ida and Hilda, Edmonton, Alberta.
Service will be held in the Sands Mortuary Limited, "Memorial Chapel of Chimes", on Monday, July 30th, 1973 at 3:00 p.m. Rev. Dr. Douglas Kendell officiating. Cremation. Flowers gratefully declined. Those so desiring may contribute to the B.C. Heart Foundation, 402-612 View St., Victoria, B.C.
Sands — Victoria

RANDY — Suddenly at Resthaven Hospital, on July 23, 1973, Mr. Attilio John Baptiste Randy, of 9743 West Saanich Rd., aged 87 years, born in Padova, Italy, and a resident of this city and district for the past 61 years. He is survived by 1 son, Hugh, at the residence; 1 daughter, Mrs. W. (Rona) Denny, of Calgary, Alberta; 3 grandchildren.
MASS will be celebrated in Our Lady of Assumption Church, West Saanich Rd., on Monday, July 30, at 10:30 a.m., with the Rev. R. C. Cunningham celebrant. Interment at the Church Cemetery. McCall Bros. Funeral Directors in charge of arrangements.

THOMSON — In Victoria, B.C. on July 26, 1973, Mr. Peter Alexander Thomson, aged 45 years, born in Montreal, Quebec and a resident of Victoria for the past 6 months, late residence, Apt. 5—305 Boyd St. He leaves his children, Susan, Corey and Jodi, Calgary, Alberta; mother, Mrs. Ruth Thomson-Perrault, Victoria, B.C., father, Mr. Cory Thomson, Montreal, Quebec; uncle, Peter Nesbitt Thomson, Montreal, Quebec; aunt, Mrs. Grace Ward, Pembroke, Bermuda.
Service will be held in Point Claire, Quebec. Arrrangements by the Sands Funeral Chapel of Heather, Colwood, B.C.
Sands — Colwood

8 CARD OF THANKS

Heartfelt thanks to our kind relatives and friends who demonstrated their love when it was most needed through cards of sympathy, contributions to the Cancer Fund and personal condolances. Also, thanks to Dr. Lockyer and staff of the Cancer Clinic, Dr. A. G. Vey, Dr. Cameron and staff of the I.C.U. of Royal Jubilee Hospital.
—William J. Lewis and Family.

9 IN MEMORIAM

HEWITT — In loving memory of Florence Eva Hewitt, who passed away July 27, 1972.
In our home she is fondly remembered,
Sweet memories cling to her name,
Those who loved her in life sincerely
Still love her in death just the same.
—Lovingly remembered by her husband James, daughter Evelyn Mars and Granddaughter Kathy.

RESIDE — In loving memory of Robert James Reside, who passed away July 28, 1971.
The pearly gates were opened,
A gentle voice said, "Come."
And with farewells unspoken,
He gently entered home.
—Sadly missed by his wife Sharon, children: David and Dawne Michelle, and mother Ethyl.

10 FUNERAL DIRECTORS

CUNNINGHAM FUNERAL CHAPEL—
(Formerly Chaplin's)
1155 Fort Street
Phone 384-5512 or 384-8626
Offering dignified moderate services for all. Geo. S. Cunningham, owner, manager.

THOMSON & IRVING Funeral Chapel
Est. 1906—Formerley of Winnipeg
A Dignified and Understanding Service at Moderate Cost
PRE-NEED AT NEED SHIPMENTS
1625 Quadra St. Phone 384-2612

FIRST MEMORIAL SERVICE
Undertakers for the Memorial Society of B.C. — 658-5244

10 FUNERAL DIRECTORS

SERVING VANCOUVER ISLAND

Sands

WE CARE
Dedicated to service.
Sensible Prices
SANDS FUNERAL CHAPELS
VICTORIA 388-5155
SIDNEY 656-2932
COLWOOD 478-3821
DUNCAN 746-5212
LADYSMITH 245-2331
NANAIMO 753-2032
Your six community Chapels. Independent, Family Owned and Controlled. Sands since 1912.

IFC INTERNATIONAL FLIGHT CARE
Specializing in shipping to or from anywhere
call collect
VICTORIA, 388-5155
SIDNEY, 656-2932
COLWOOD, 478-3821
DUNCAN, 746-5212
LADYSMITH, 245-2331
NANAIMO 753-2032

Removal and Memorial Service
Covering Vancouver Island
A Division of Sands

McCALL BROS.
Funeral Chapels
1400 Vancouver Street
385-4465 — 385-4466 — 385-4467
Professional Service of the Highest Order . . . and at Moderate Cost.
MONDAY
RANDY, Mr. Attilio
MASS
10:30 a.m.—OUR LADY OF ASSUMPTION CHURCH
BLAIKIE, Mrs. Gladys
1:00 p.m.—FLORAL CHAPEL
BLANCHARD, Mr. Joseph L. Boris
PRAYERS
7:00 p.m.—FLORAL CHAPEL
TUESDAY
BLANCHARD, Mr. Joseph L. Boris
MASS
10:00 a.m.—SACRED HEART CHURCH
TO BE ANNOUNCED
McCURDY, Mrs. Grace

HAYWARD'S CHAPEL
Ready to carry out the family's wishes, quietly, sympathetically, with efficiency and dignity.
386-3505
734 Broughton St.
REGINALD HAYWARD MGR.

11 MONUMENTAL

STEWART MONUMENTAL Works Ltd.
ESTABLISHED 1896
Memorial of Distinction
Marble fireplace and tabletops
1403 May St. 384-3452

MORTIMER'S MONUMENTS
ESTABLISHED 1877
"The Finest In Craftsmanship"
633 DAVID ST. 383-6421

12 FLORISTS

REAL FLOWERS FADE
but
THE MEMORY LASTS
Funeral Flowers expertly designed
WOODWARD'S FLORISTS
635 Fort 384-5614

14 ANNOUNCEMENTS

OAK BAY RECREATION COMMISSIONS
DAY CAMP AT ELK LAKE
There are five vacancies in the July 30th camp and ten in the August 5th session. If you want your 9-13 year old boy or girl to have a wonderful outdoor experience at the reasonable cost of $5.00. Please contact Mrs. I. Craig, 592-7126 today.

IN MEMORIAM DONATIONS
to be used exclusively for
CANCER RESEARCH
Should be directed to
CANADIAN CANCER SOCIETY
857 Caledonia Ave., Victoria

MARY ALLARD'S WATER COlours of British Columbia will be shown at B.C. House, 620 Humboldt Street from Monday afternoon, July 30th to Friday, August 11th.

15 COMING EVENTS and MEETINGS

VICTORIA CENTRAL LIONS BINGO TONIGHT
Saturday, July 28, 7:30 p.m.
O.A.P. Hall
20 games $1 (Incl. card)
or 6 cards $2.00
5 extra games 25c per card
75% of proceeds for prizes

SHORELINE KENNEL CLUB Sanction Match, Saanichton Fair Grounds. Entries 11:30, judging at 12:30. Judges, Mr. Ron Lane-Smith Group 2, 4 and 6; Mr. Ron Sless, Group 1, 3, and 5. All spectators welcome. July 29, Sunday.

DANSE
Le Centre Socio-Culturel de Victoria presente "les Hunters," samedi le 28 juillet, 9-1 hrs. Admission $1.25, au S.U.B. de l'Université de Victoria.

RAFFLE DRAW FOR COLORED TV will be extended to August 31st. Society of Protection of Disability Rights of B.C.

MYSTERY TOURS
Leaves V.I. Coach Lines depot every Sunday at 1:30 p.m. Returns 5 p.m. $3.95 includes tea. 385-4411.

COME HEAR THE WORD OF God by a real man of God. August 3, 4, 5. 1959 Kaltasin Road, Sooke.

16 CATERING, BANQUET and RECEPTION ROOMS

BLACK PRINCE
Catering with elegance. Serving all of Victoria. No party too large or too small. Serving the Carleton Club, The Queens banquet room and The Kings Den. 388-4488.

20 LOST and FOUND

LOST BLACK AND WHITE FEmale cat, 2 years old, answers to Bootsie. Please call 592-9735. Children's pet. Willows - Bowker Ave. area.

LOST: 3 WEEKS AGO, BLACK female cat, pink flea collar, from 2600 block Belmont. Answers to "Twinkle.". Pensioner's pet. Please phone, 384-8942.

LOST: BLACK LAB, 4 YEARS old, male, black leather collar, missing since Saturday, July 21st. Vicinity of Interurban Road. 479-7288.

LOST: UPLANDS-CADBORO BAY area, gold tiger-striped male cat, since July 22. 592-3850 or 592-4632. Reward.

LOST: SAANICH—PAT BAY area, large golden brown shepherd, missing since July 14. 478-1322.

LOST: VICINITY PROSPECT Lake, neutered female Siamese Sealpoint cat wearing yellow collar with phone 477-2304. Reward.

FOUND: YOUNG MALE orange and white cat, Glanford-MacKenzie area, 382-5207.

LOST: AT WESTERN SPEEDway, pair of girls' prescription glasses. 478-6921.

LOST YOUR PET? HOMES wanted, found. SPCA, 388-6627.

HAVE YOU LOST YOUR CAT? Homes wanted. CPL. 598-5731.

20 LOST and FOUND

LOST: ST. CHARLES STREET-Rockland Street area. Black Lab, white blaze on chest, 7 months. Answers to "Tor". Reward. 382-5859.

FOUND: MALE CROSS HUSKY-German Shepherd. Phone 382-9968.

21 MALE HELP WANTED

ADVERTISEMENTS IN THIS CLASSIFICATION MUST COMPLY WITH THE BRITISH COLUMBIA HUMAN RIGHTS ACT SEE COLUMN 1

TECHNICIAN
Dept. of Lands and Water Resources Services, Water Investigations Branch, Victoria. To analyze survey and engineering data and prepare limited designs, including plans, profiles, quantity estimates and cost estimates in connection with feasibility studies for water supply proposals; to assist in the compitation and evaluation of test results, field measurements and surveys in connection with water supply evaluations and water storage inventory programmes; to assist in flood plain mapping programmes; to supervise junior staff in connection with duties. Duties may necessitate limited travel. Requires Secondary School Education or equivalent, with additional training in mathematics, surveying and engineering principles; extensive experience related to the duties for this position; a diploma in Technology from the British Columbia Institute of Technology will be considered as the equivalent of several years' practical experience. $807-$974. Obtain applications from the CIVIL SERVICE COMMISSION OF BRITISH COLUMBIA, 544 Michigan St., VICTORIA, and return by August 15, 1973. COMPETITION NO. 73:1185.

MAINTENANCE SUPERVISOR
Applications are invited for the position of Maintenance Supervisor. This is a full time position involving direct responsiblity for the maintenance, safety and cleanliness of school buildings and equipment in the Port McNeill area.
The successful applicant should have previous building maintenance experience and be proficient at carpentry, electrical and plumbing repairs as well as have the ability to supervise and train janitorial staff.
Salary range $750-$805 monthly plus subsidised housing.
Applicants should indicate qualifications, experience, age, state of health, marital status and date available to commence duties.
Please forward applications to the undernoted on or before August 12, 1973.
Mr. R. E. Mavis
Sec. Treasurer,
School District No. 85.
(Vancouver Island North)
Box 90, Port Hardy, B.C.

SAW FITTER CERTIFIED
Required immediately for Victoria sawmill, certified saw fitter — band and circular experience necessary — permanent position. Will work on a 3 shift swing basis. Full welfare plan benefits and industry rate. Good working conditions. Reply in writing stating past experience, qualifications and availability to: Industrial Relations Supervisor, B.C. Forest Products Ltd. P.O. Box 310, Victoria, B.C.

DRIVE-IN MANAGER
Progressive company, requires an aggressive experienced manager for a high volume drive-in restaurant. located on Vancouver Island. An excellent future is projected for the right man. Competitive salary, and immediate profits sharing. Call Vancouver, Mr. Fowler, 524-1826 or 434-2191.

WE REQUIRE AN ENERGETIC fellow over 20 years of age with a Grade 11 or better, who is interested in retail sales, and learning complete stores operation. Applicants must be very neat in appearance, well groomed, pleasant personality who can meet the public. If you feel you qualify for this job please apply in own handwriting to Robinsons Stores, 2313 Beacon Shopping Plaza, Sidney.

WANTED: FULLY QUALIFIED auto mechanic for an expanding service centre with brand new facilities. Salary to be arranged depending on experience. Incentive and medical plans offered. Apply in writing to Mr. P. D. Osborne, Totem Super Service, 320 Trans Canada Highway, Duncan.

REQUIRE FULLY LICENSED auto mechanic, opportunity to purchase shares in business or salary plus percentage to right person. Business situated in residential area with high growth potential. 479-6462 between 6 and 8 p.m.

EXPERIENCED PAYMASTER required by the Butler Brothers Group of Companies to handle preparation of payroll and related duties. Please send resume stating previous experience and personal details to the Personnel Officer, P.O. Box 4066 Station A, Victoria.

WE REQUIRE NUMBER MANager trainees, some experience with banking or finance preferred but not necessary. Starting salary for trainees with no experience, $525. Call Mr. McLean, 385-8700.

IMMEDIATE OPENING EXISTS in our manufacturing division for an electrician with Journeyman's status. Canoe Cove Marina Ltd., 2300 Canoe Cove Road, Sidney, B.C., 656-3915.

STOP
I'm tired of looking for someone who wants to work. Are you tired of looking for someonne who wants you to work. Phone 383-7108 for interview.

LARGE CONSTRUCTION COMpany requires construction superintendent familiar with reinforced concrete and commercial construction. Able to estimate an asset. Victoria Press Box 127.

IMMEDIATE OPENING FOR fully qualified mechanic, permanent position, able to handle, domestic and import cars, apply at Atlas Motors, 324 Cook St.

EXPERIENCED MANAGER, MEdium sized beer parlor, lower Vancouver Island. State experience. references and salary expected. Victoria Press Box 152.

REQUIRED IMMEDIATELY — clean up man for manufacturing plant. Canoe Cove Marina Ltd., 2300 Canoe Cove Road, Sidney, B.C., 656-3915.

EXPERIENCED MEAT CUTTER for relief work 2 days a week for month of August. Apply 1058 Pandora, before 12 Noon.

BARTENDER FOR PRIVATE club, prefer mature married man. Apply 1218 Langley. Ask for Mr. Hughes.

WANTED: HEAVY DUTY MEchanic to work from 12-8 p.m. Local construction firm. Victoria Press Box 148.

STEADY WORK TO EXPERIencedwindow cleaner. Ladder work up to 30 ft. $3.25 hr. to start. 388-7121.

TV — RADIO TECHNICIAN REquired. Excellent salary and benefits. RCA Factory Service, 2661 Douglas Street, 382-8141.

ASSISTANT CHEF WANTED FOR evenings. Year round employment. Apply in person to the Chef, Red Lion Motor Inn.

GRILL COOK, EVENINGS, RELIable, neat, clean, permanent. Weekends free. 788 Yates St. Start August 1.

FINISH CARPENTER WITH EXperience in all phases of Construction Work, for permanent position with renovation company. 592-7122.

NIGHT STAFF REQUIRED FOR residential treatment centre. Full time. Victoria Press, Box 140.

NEED NIGHT WATCHMAN FRIday and Saturday nights only. Good Shepherd Shelter, Mill Bay.

EXPERIENCED DINING ROOM waiter, Kings Den Restaurant, 388-4488.

FULLY EXPERIENCED COOKS wanted for night and day. Call Catering Manager, 386-1422.

PLASTERERS NEEDED. PHONE 386-8435 or 479-5503.

21 MALE HELP WANTED

THURBER CONSULTANTS LTD.
Victoria
Vancouver
Edmonton
Engineering and field personnel for several construction projects in Alberta, British Columbia and Northwest Territories required.
SOIL ENGINEERS:
Experienced and recent graduates.
DRAUGHTSMEN:
Minimum 2 years experience in Civil or topographical draughting.
CONSTRUCTION SUPERVISOR:
Experienced in earthworks, grading and soils construction.
TECHNICIANS:
Drill inspection, surveying and laboratory testing.
Successful applicants will be considered for permanent positions now open at the various office locations.
Applications should detail work experience, education and relevant personal data.
Reply in confidence to: Thurber Consultants Ltd.,
628 Dupplin Road,
Victoria, B.C.

TRIUMF
a Nuclear Research Laboratory at UBC has openings for
1—WORKSHOP SECOND SHIFT SUPERVISOR
To take responsibility for a 5-man workshop during the second shift. Has to participate actively in the production of mechanical components. Familiarity with modern workshop practice is essential.
2—FINISH CARPENTER
To have versatile skills in woodworking. Some experience with pattern making is desirable. Shift work may be required.
Applications in writing should be addressed to the Department of Personnel, University of B.C., Vancouver 8, B.C.

CONSTRUCTION SUPERVISOR-CO-ORDINATOR
Local, well established construction company, expanding the residential building department requires an organizer and supervisor of all the building trades. Our company offers salary plus incentive to the well qualified person with 2 years or more experience in the above, plus any technical knowledge in building. Preference will be given to the settled, happily married person, enclosing a complete resume, outlining education, past experience, and approximate income expected. All replies to Victoria Press Box 28.

K MART REQUIRES SPORTING GOODS MANAGER
Salary plus commission, full company benefits, experience required. Apply K-Mart, 3986 Shelbourne.

SALES OPPORTUNITY
National tobacco company requires sales representative for Vancouver Island, based in Nanaimo, B.C.
1 Experience in sales and merchandising of packaged goods preferred.
2 We offer good starting salary, travel expenses, company car and usual fringe benefits.
3 Forward complete resume, in handwriting to:
Victoria Press, Box 893.

EXPERIENCED HARDWARE MAN
To manage all aspects of this fast expanding business. Ambition, knowledge, reliability needed. Person must be growth and results oriented. Salary competitive, growth up to individual. Time to change your life style. Move to the beautiful Cowichan Valley. Reply Victoria Press, Box 125.

BRANCH MANAGER REQUIRED
Experienced branch manager required in wholesale and retail field. Contact with local builders and contractors beneficial. Salary plus bonus. Send tupewritten resume to Victoria Press Box 115.

SECURITY PATROLMAN TRAINEE
Applications are being accepted for the above by a local security firm. Full training provided, minimum trainee requirements. 23 years, 155 pounds, Grade 10 education, physically fit. Only those of impeccable character need apply. Phone 383-3311 between 2-4 p.m. only.

DRAUGHTSMAN
Required for permanent position. Phone for appointment, 385-3713, D. F. Wells Electrical Designs.

OPPORTUNITY
We are looking for a potential salesman — not high pressure, but rather an earnest man who will welcome a permanent position. Above average salary with benefits and training will be given to the right man. Reply by letter giving complete information. All replies strictly confidential. Victoria Press, Box 123.

WANTED
Class 1, long distance driver. Top union wages; work 10 months for 12 month's wages. Apply Victoria Press Box 58, full resume.

FULL-TIME BOOKKEEPER ACcountant required by wholesale distributor. Trial balance experience necessary. Apply in own handwriting stating qualifications and salary required to Victoria Press, Box 117.

GRILL COOK
Full time. Wages commensurate to ability. Good working conditions, phone C. D. Davis, Manager, Voyageur Restaurant, Pat Bay Highway, Mt. Newton Cross Rd. 652-1146.

MAN REQUIRED FULL-TIME for general warehousework including shipping and receiving. Experience not necessary but preferred. Clean driver's licence required. Apply in own handwriting Victoria Press, Box 117.

PART TIME CAR WASHER REquired to work Thursday, Friday, Saturday, Sunday, should know how to drive trucks. Apply in Person at The Hertz Office. 901 Douglas St.

TEMPORARY HELP WAREhouseman. Must be bondable. Some heavy lifting, some typing and office work. Required August 27 to October 6 inclusive. Reply Victoria Press Box 130.

$200 - $300 PER WEEK
Canadian Corporation requires 2 men to sell our Hope Chest Specialty items to working girls. Top commissions. Direct sales experience an asset. Car required. Call 382-6422, Mr. Smith for interview.

21 MALE HELP WANTED

CONSIDER!!
GOOD SALESMEN ARE TRAINED . . . NOT BORN!!
Neither are doctors, lawyers, dentists, or engineers. You can be an outstanding salesman and earn $10,000, $15,000, $20,000 or more a year, your very first year.
YOU NEED TO BE:
— age 20 or over
— ambitious
— energetic
— sports minded
— have a high school education or better
YOU WILL:
—attend 2 weeks of school in Vancouver, expenses paid
— guaranteed $600 a month to start
— and, what's more you will derive 60% or more of your income from our established accounts!
IF YOU QUALIFY:
WE GUARANTEE TO:
— teach and train you in our successful sales method
— assist you to the sales area of your choice under the direction and guidance of a qualified sales director.
— provide the opportunity for you to advance in to management, as fast as your ability will warrant.
Fringe benefits include unusual pension and savings plan. Call now for personal interview, Ron Smith at 383-9126, 10 a.m.-8 p.m. Wed.-Sat.

MacMILLAN BLOEDEL
Requires
FALLERS
HEAVY DUTY MECHANICS
For their Kennedy Lake Division, located on the West Coast of Vancouver Island, near Ucluelet, B.C.
For further information please contact:
V. Mauro
MacMILLAN Bloedel Limited
1196 West Pender St.,
Vancouver 1, B.C.
or
W. E. Mosher
MacMillan Bloedel Limited
227 Commercial St.,
Nanaimo, B.C.
or
G. Kivella
Kennedy Lake Division
Ucluelet, B.C.
Phone Ucluelet 726-7712

CAREER SALES
HORWOOD MAZDA requires an experienced new and used car salesman. Must be of excellent character and a resident of Victoria for not less than 2 years. In return, we offer all usual company benefits and demonstrator. Apply to TREVOR WOODRUFF, HORWOOD MAZDA, Johnson and Blanshard, 385-1451.

WANTED EXPERIENCED BRICKLAYERS
8 MONTHS WORK IN HAND, UNION RATE. APPLY FARMER CONSTRUCTION LTD., MASONRY DIVISION, 2925 DOUGLAS ST., VICTORIA. 388-5121.

THE SKY'S THE LIMIT
Terrific opportunity for go-getter salesmen to sell furniture, appliances, and home entertainment products. Your earnings capacity is only limited by your willingness to work hard and your ability to sell. Reply in own handwriting for interview in strict confidence. State phone number. Victoria Press Box 105.

MANAGER TRAINEE
Openings in Canada's largest consumer finance company. Applicant should be willing to assume responsibility after initial training period. Applicant should have a pleasant personality and be able to deal with the public. Unlimited future, excellent starting salary and company benefits. Apply in person or phone to Avco Financial Services, 742 Yates, 386-2407.

PERMANENT EMPLOYMENT commencing 1st Sept. for 50-year-old man on farm close to Victoria. Applicant preferably married, definitely no young or teen-aged children. Duties include daily school drive, general farm work, care of livestock, rough carpentry. Rent-free house plus salary. Annual paid holidays. Apply Victoria Press, Box 112.

REQUIRED EXPERIENCED hotel night auditor, successful applicant will have detailed knowledge of food and beverage analysis, be able to operate sufficiently NCR 4200, be bondable, and be able to meet end deal with the public. Please reply giving full details to Victoria Press, Box 142.

EXCELLENT OPPORTUNITY
For intelligent ambitious man to handle and promote the exclusive rights to a product in B.C. and Alberta. Home office to be Vancouver or Victoria. Basic salary and expenses plus commission. Please apply in writing to Victoria Press Box 869.

MAJOR TIRE COMPANY REQUIRES OFFICE MANAGER for retail store. Duties would include credit and collection and general office work. Sales experience an asset. Contact G. Orton, 385-1404 between 9 a.m. and 11 a.m. daily.

DENNY'S RESTAURANT, 3100 Douglas Street, requires additional staff for summer and fall. Waitresses, waiters, bus boys and dishwashers, both part and full-time positions available. Wages commensurate with experience. Apply in person, 9-3 p.m.

MATURE MAN WITH GOOD APpearance for chauffeur's position and other light duties. Must have clean driving record and good knowledge of area. Reply with full particulars, Victoria Press, Box 144.

MATURE RESPONSIBLE MAN for graveyard shift in large volume service station. Experience helpful but not essential. Company benefits and slary dependant upon qualifications. Victoria Press, Box 122.

MAN REQUIRED FOR FULL-time work at local audio store. Must have driver's licence and be 19 or over. Apply in person, House of Stein Electronics, 721 Yates Street.

DRIVER-HELPER, MINIMUM class 5 driving licence. 479-7478, 598 Judah.

21 MALE HELP WANTED

DRIVER FOR LOCAL FUEL OIL delivery firm. Must have clean driving record. Reply in writing giving all details including past experience and references to Victoria Press Box 100.

25 MALE or FEMALE HELP WANTED

ADVERTISEMENTS IN THIS CLASSIFICATION MUST COMPLY WITH THE BRITISH COLUMBIA HUMAN RIGHTS ACT SEE COLUMN 1

JACK MEARS OAK BAY REALTY LTD.
"The Professional People"
Coast to Coast Real Estate Service

2194 OAK BAY	598-3321
201 - 727 JOHNSON	386-2291
HILLSIDE PLAZA	386-1341

REALTORS
WE ARE EXPANDING AGAIN
On August 1 we open our new office on Shelbourne (next to the new Bank of Montreal and opposite the Shelbourne Plaza) giving quick access for our staff to Victoria's fastest growing residential district.
We need additional EXPERIENCED REALTORS and if you too believe in the professional approach and wish to advance in our exciting calling, then we invite you to call us today for a confidential interview.

JACK MEARS	598-3321
DEREK RAYNER	386-1341
GEORGE BLACKBURN	386-2291
GORD. G. COWAN	598-3321

Accountant
Our client requires a bright, energetic person to perform a variety of accounting functions. Duties include bookkeeping to trial balance, preparation of synoptics and monthly statements. Related experience required. Formal training optional. Salary open.
Send detailed resume in confidence to:
D. G. Wilson Personnel Consultants Ltd.
c-o No. 107 - 645 Fort St.
Victoria, B.C.

SIMPSONS-SEARS REQUIRES PART TIME SALES PEOPLE
QUALIFICATIONS — Available beginning in the fall season. Able to work flexible hours. Available on a call basis. Those hired will receive complete training. Apply in person Monday to Friday, 9:30 a.m. to 5:30 p.m. at Personnel Office.

FOOD AND BEVERAGE CONtrol clerk required by hotel. Must be able to eventually fill the position of food and beverage controller. Experience is an asset but not essential in such areas as stores, receiving, bookkeeping and food beverage. Please reply giving full details to Victoria Press, Box 136.

RESIDENT CARETAKER REQUIRED, ACCOMMODATION ATTACHED TO SMALL COMMERCIAL BUSINESS, PLANNED GARDEN AREA PRESENTLY GROWING FOR THOSE WITH A GREEN THUMB. LOCATED WITHIN 30 MIN. OF CITY CENTRE, 642-5942 OR 642-3572 AND ASK FOR CHUCK.

WANTED
Class 1, long distance driver. Top union wages; work 10 months for 12 month's wages. Apply Victoria Press Box 58, full resume.

DRIVER-SALESMEN FOR SOFT drink routes, one based in Victoria, one in Courtenay, must have clean Class 3 Licence, be bondable and be able to develop a territory. Commission over $11,000 per year. Plus benefits. Apply to Crystal Spring Beverages, 540 John St., Victoria or to Mill St., Nanaimo.

"UNIQUE OPPORTUNITIES" for versatile secretary "See our ad under Business Opportunities." Phone 656-4712 or write Box 2272, Sidney, B.C.

EXPERIENCED SHORT ORDER cook. Apply in person 1213 Douglas Street.

25 MALE or FEMALE HELP WANTED

REALTORS
Be a part of our expansion!! We have room for only two more fully-experienced realtors. Join our small but active, well-established group. If you desire to work in an atmosphere of profitable activity and co-operation, we would be pleased to discuss our unique program with you in strict confidence. Learn the facts by contacting any of our realtors or Graham Ireland, 658-8408, or Doug MacKillop, 384-0308, or office 384-9318.
C. N. Montague Co.

HOUSE PARENTS, MATURE couple wanted for a home of 10 retarded young adults. Salary approximately $10,000 per annum. Apply in writing to Variety Farm Training Centre, 3800 72nd St., Delta, B.C.

COMMISSION DRIVER WITH small economical vehicle for city wide delivery service, neat appearance a must, either full time or part-time, must be available weekends, call Dial-a-bottle 592-1096.

ELDERLY COUPLE AS CAREtakers for small apartment. Please phone between 6 and 7 p.m. 598-4941.

AFTERNOON HOTEL DESK clerk required immediately. Phone 386-6141.

EXPERIENCED STABLE HELP, full time, live-in, no students, Victoria Press, Box 106.

GRILL COOK STARTING JULY 29 for 3 weeks, Call Mrs. Falkner, 385-6731, 10 a.m. - 2 p.m.

PART-TIME COOK, EVENINGS, 4 hrs. per day, Wilcuma Lodge, Cowichan Bay, 748-8737.

26 FEMALE HELP WANTED

ADVERTISEMENTS IN THIS CLASSIFICATION MUST COMPLY WITH THE BRITISH COLUMBIA HUMAN RIGHTS ACT SEE COLUMN 1

Executive Secretary
Our client requires a highly qualified career woman to work in an action oriented setting, working for several senior executives. Emphasis is placed on initiative and organizational ability plus effective dealings with staff. Top notch shorthand, dictaphone, typing, and clerical skills a pre-requisite. Salary open.
Send detailed resume in confidence to:
D. G. Wilson Personnel Consultants Ltd.
c-o No. 107 - 645 Fort St.
Victoria, B.C.

If your are a fully qualified seamstress or tailoress experienced in working with couturier merchandise we guarantee to improve your present working conditions and salary. Apply in person to:
GIBSON'S LADIES' WEAR
Victoria of course,
708 View St.

BABYSITTER WANTED, 1 P.M. to 9:30 p.m., my home, Kenneth-Glanford area. Older woman preferred. 479-1478.

LADY WANTED FOR NURSING duties at rest home. Phone 652-3093 or 652-3519.

EXPERIENCED FULL TIME permanent motel maid to apply at Paul's Motor Inn 1900 Douglas St.

BANK TELLER WANTED, EXPErienced teller only please. Contact L. Beachkowski, 385-9711.

WARD AIDE FOR PERSONAL care home. Will Train. Private room and bath. 385-4922.

LICENSED HAIRDRESSER FOR salon offering all beauty treatments. Phone 385-3389.

LEGAL SECRETARY, SENIOR position, with established law firm. Phone 384-0558.

WAITRESSES REQUIRED. EXperienced only. Apply in person 1150 Government Street.

COOK — HOUSEKEEPER, 5 days weekly, Good Shepherd Shelter, Mill Bay. 743-5569.

HOSTESS REQUIRED IMMEDIately, apply in person only, 1150 Government St.

BABYSITTER, MY HOME, HILLside-Cook area. 4-11 p.m. 385-6652.

COMMUNITY SERVICES INFORMATION DIRECTORY

Adoption, Foster Care, Child Protection, Unmarried Parents:	
— Victoria, Oak Bay, Esquimalt, Saanich and Central Saanich	382-5121
— View Royal, Langford, Colwood, Sooke	478-5516
— Sidney, North Saanich, Gulf Islands	656-3941
Alcoholism	383-0415
Birth Control	385-3356
Birthright	384-1431
Cool Aid	383-1951
Crisis Line (24 Hours)	386-6323
Day Care, Family and Marriage Counselling	382-5121
Emergency numbers, see the inside cover of the Telephone Directory:	
Environmental Centre	592-1281
Family Allowance, Old Age Security and Guaranteed Income Supplement	388-3631
Financial Assistance (Social Allowance and Supplement to Old Age Security):	
— Victoria	384-0571
— Saanich	385-4451
— Oak Bay, Esquimalt, Langford, Colwood, Sooke	478-5516
— Sidney, Central and North Saanich Gulf Islands	656-3941
Greater Victoria Assoc. for Retarded	382-4212
Homemaker	382-5135
Landlord and Tenant Advisory Bureau	382-3196
Legal Aid — Criminal	382-2101
Saanich Mental Health Centre	479-1602
Victoria Mental Health Centre	387-6311
Public Health (Pre-Natal, Well Baby, Immunization and V.D. Clinics; School Health Services; Sanitation Services):	
— Victoria, Esquimalt	385-3351
— Saanich, View Royal	386-3251
— Oak Bay	598-3311
— Langford, Colwood, Metchosin	478-1757
— Sidney	656-1188
— Sooke	642-3122
— Ganges	537-5424
School Districts	
Community Information Officer	592-1211
No. 61 — Oak Bay, Esquimalt, Saanich, City of Victoria	592-1211
No. 62 — Langford, Colwood, Metchosin, Port Renfrew	478-1781
No. 63 — Rural Saanich, Central Saanich, North Saanich, Sidney	656-1111
Services for the Elderly	388-4268

Published Daily as a Public Service

***Classified*—Victoria's Largest Proven Market Place—Where Your Articles Sell Faster! Cost Less to Sell—386-2121**

Bruce Lowther

BUREAU OF USELESS INFORMATION: Friday's answer — Laurence Harvey was to Kim Novak in the 1964 movie version of Maugham's Of Human Bondage as Leslie Howard was to Bette Davis in the 1934 film. And surely you remembered the lady was known as Mildred.

Today's question — You've all heard of Ehrich Weiss, and don't tell me otherwise, but you know him under the show-biz name he adopted. He lived from 1873 to 1926 and he was portrayed in a popular but only fair 1953 biographical movie by Tony Curtis. His show-biz name Tuesday. □

Saturday Highlights

C 7:00 p.m. — PBS repeats a Da Vinci profile — 9.

C 8:00 — Inner Space is a new undersea series — 5.

C 8:30 — Seattle's Seafair torchlight parade. Also due on Channel 4 at 9 p.m. — 5.

C 9:00 — Stratus Faction, a Calgary music group, starts a six-part CBC summer variety series — 2, 6.

C 10:00 — A variety special with Kate Smith, the Supremes — 5.

Saturday Sport

C 11:00 a.m. — Baseball, St. Louis at Chicago — 5.

C 1:00 p.m. — The Canadian golf open ends its third day. Thirty minutes of highlights will be seen at 7:30 p.m. — 2, 6.

C 1:00 — Howard Cosell, Don Meredith and Frank Gifford start a new season with an NFL exhibition: San Francisco vs. New England — 4.

C 4:00 — The Canadian swimming finals — 2, 6.

C 5:00 — Baseball, Montreal at New York Mets — 2, 6.

C 8:30 — A preview of the Canada Summer Games — 2, 6.

Saturday Movies

10:00 a.m. — Bonzo Goes to College (1952 chimp comedy), Edmund Gwenn, other losers. When he got there, he had a riot — 13.

11:30 — Sky Commando (equally bad 1953 air action). Notable only as an early film of the then Touch Connors, now named Mike — 13.

12:30 noon — Belle Le Grand (1951 Vera Hruba Ralston atrocity). She was no actress and, in fact, was nothing but the studio boss's wife — 11.

C 1:00 p.m. — Seventh Cavalry (1956 Randolph Scott). The hero says yup, the Indians say ugh and you say uncle — 13.

C 2:30 — Wings of Fire (1967 lady-flier soaper, a fizzle), Suzanne Pleshette, Lloyd Nolan, Ralph Bellamy. Take the train — 7.

2:30 — Flame of New Orleans (1941 Marlene Dietrich). An antique but a funny one — 13.

4:00 — Kidnapped (only fair 1938 Hollywood version), Freddy Bartholomew, Warner Baxter, John Carradine. The leads are poor but the characters are all right — 13.

C 4:30 — No Highway in the Sky (1951 endangered-plane suspense), James Stewart, Glynis Johns, Marlene Dietrich. Today's best film — 5.

8:00 — Task Force (1949 navy heroics), Gary Cooper. Among today's worst — 13.

C 9:00 — Countess from Hong Kong (1967 disappointment), Brando, Sophia Loren, Margaret Rutherford. Chaplin appears in a funny bit but his last film generally fails; too bad — 8.

● 9:00 — Torment (1947 Ingmar Bergman drama), Stig Jarrel, Alf Kjellin — 9.

C 9:00 — Merrill's Marauders (so-so 1962 war action, based loosely on fact), Jeff Chandler, many more. Not too much — 11.

C 9:30 — No title available — 2.

C 9:30 — The Feminist and the Fuzz (amusing 1970 romanticomedy), Barbara Eden, David Hartman. One of the better made-for-TV efforts — 6.

C 11:00 — Hot Millions (1968 caper comedy with occasional fine moments), Peter Ustinov, Maggie Smith, Karl Malden — 7.

C 11:00 — The Big Show (1961 circus soaper with no fine moments), Cliff Robertson, Robert Vaughn, Esther Williams — 12.

C 11:15 — Battle of Villa Fiorita (1965 romanticomedy, only fair), Maureen O'Hara, Rossano Brazzi, Richard Todd. From the days when moviemakers thought a horde of happy children improved any film — 5.

C 11:15 — Countess from Hong Kong (see 9:00) — 6.

11:30 — Repulsion (1965 psychological dandy by Roman Polanski), Catherine Deneuve. It may sicken some but it's well done — 8.

C 11:30 — Castle of Evil (hopeless 1966 horror hokum), Virginia Mayo, Scott Brady, David Brian. I'd rather be repulsed — 13.

C 11:40 — Lady in the Dark (1944 romanticomedy), Ginger Rogers, Ray Milland. Another antique-but-good-fun film — 2.

11:45 — Windom's Way (good 1958 Far-East-life drama). Made above average by the performances of co-stars Peter Finch and Mary Ure — 4.

1:00 a.m. — Earth vs. the Flying Saucers (1956 asininity). If you watched Bonzo Goes to College, you'll watch anything so try this — 13.

Saturday Radio

1:00 p.m. — Showcase follows Rich Little and Juliette to a tricentennial concert in Kingston, Ont. — CBU-FM (105.7).

2:00 — The Canadian golf open — CBU (690).

5:00 — The Kingston concert again — CBU.

● 8:00 — The Entertainers repeats a tribute to Fats Waller. The black dot means try it, you'll like it — CBU-FM.

Sunday Highlights

C 2:00 p.m. — KING's series of documentary reruns shows a well-done program about a mountain search for a lost boy — 5.

C 4:00 — Seattle's Seafair grand parade — 5.

C 4:30 — Two CBC films: first, a look at last fall's world Scottish festival parade in Toronto, then at 5 p.m., a BBC drama of Vietnam torture — 2.

● C 6:00 — CBS News Retrospective repeats a 1960 program that began the campaign to improve life for migrant workers — 7, 12.

C 8:00 — Ella Fitzgerald with the Boston Pops — 9.

C 9:00 — Sunday at Nine repeats a spy drama — 2, 6.

● 10:00 — Cities at War: Leningrad — 8.

Sunday Sport

C 1:00 p.m. — Windup of the Canadian golf open — 2, 6.

C 3:30 — A film of the 1972 drag racing finals — 5.

C 9:00 — And a film of Gold Cup hydroplane races — 13.

Program Schedules for Saturday

Programs subject to last minute changes by stations concerned

CBUT 2	KOMO 4	KING 5	CHEK 6	KIRO 7	TIME	CHAN 8	KCTS 9	KTNT 11	KVOS 12	KTVW 13
	Osmonds	Jetsons	Edith Serei	Skylab (7:30)	8:00	Edith Serei			Skylab (7:30)	
	Superstar Movie	Pink Panther	Rupert Bear	Sabrina	8:30	Rupert Bear			Sabrina	
French Program	Superstar Movie	Underdog	Uncle Bobby	Chan Clan	9:00	Uncle Bobby			Chan Clan	Contact
French Program	Brady Kids	Barkleys	Uncle Bobby	Scooby Doo	9:30	Uncle Bobby			Scooby Doo	Contact
French Program	Bewitched	Sealab 2020	Pete's Place	Scooby Doo	10:00	Pete's Place			Scooby Doo	Movie
French Program	Kid Power	Runaround	Waterville Gang	Josie, Pussycats	10:30	Waterville Gang		News (10:45)	Atom Ant	Movie
French Program	Funky Phantom	Baseball	Wrestling	Flintstones	11:00	Puppet Theatre		Across Fence	Flintstones	Movie
French Program	Lidsville	Baseball	Wrestling	Flintstones	11:30	Story Theatre		Farm, City	Flintstones	Movie
World of Man	Monkees	Baseball	World of Man	Archie	12:00	Musical Friends		I Love Lucy	Dr. Doolittle	Movie
Klahanie	Amer. Bandstand	Baseball	Klahanie	Fat Albert	12:30	Musical Friends		Movie	Fat Albert	Movie
Canadian Golf	Football	Baseball	Canadian Golf	Children's Film	1:00	Red Fisher		Movie	Children's Films	Movie
Canadian Golf	Football	Baseball	Canadian Golf	Children's Film	1:30	Please Sir		Movie	Children's Films	Movie
Canadian Golf	Football	Sports Profile	Canadian Golf	Green Acres	2:00	Survival		Movie; Rifleman	Josie, Pussycats	Movie
Canadian Golf	Football	Trevino Golf	Canadian Golf	Movie	2:30	Under Attack		Rifleman; Cars	Page 12	Movie
Bugs, Runner	Football	Comm. Workshop	Bugs, Runner	Movie	3:00	Under Attack		Laramie	Outlook	Movie
Bugs, Runner	Football	Parent Game	Bugs, Runner	Movie	3:30	World Tennis		Laramie	Agriculture	Movie
Swimming	Car and Track	Death Valley	Swimming	Movie	4:00	World Tennis	Sesame Street	Lassie	Roller Derby	Movie
Swimming	Sportsman	Movie	Swimming	Wagon Train	4:30	World of Sports	Sesame Street	This Is Your Life	Roller Derby	Movie
Baseball	UFO	Movie	Baseball	Wagon Train	5:00	World of Sports	Mister Rogers	Adventure Film	Dick Van Dyke	Movie
Baseball	UFO	Movie	Baseball	News	5:30	World of Sports	Electric Company	Travel Passport	Mary T. Moore	Movie
Baseball	Bloodbank	News	Baseball	News	6:00	Wrestling	Zoom	Big Valley	News	Prevue
Baseball	News	News	Baseball	Hee Haw	6:30	Wrestling	Black Perspective	Big Valley	Medical Centre	Prevue
Baseball	Lawrence Welk	Lloyd Bridges	Baseball	Hee Haw	7:00	Bridget, Bernie	Special of Week	It Takes a Thief	Medical Centre	Boxing
Canadian Golf	Lawrence Welk	Let's Make Deal	Canadian Golf	You Asked for It	7:30	Police Surgeon	Special of Week	It Takes a Thief	Let's Make Deal	Boxing
Update	Partridge Family	Inner Space	Update	All in the Family	8:00	Hawaii 5-0	Special of Week	Adventurer	Gunsmoke	Movie
Canada Games	Paul Lynde	Seafair Parade	Canada Games	Bridget, Bernie	8:30	Hawaii 5-0	Just Jazz	Protectors	Gunsmoke	Movie
Stratusfaction	Seafair Parade	Seafair Parade	Stratusfaction	Mary T. Moore	9:00	Movie	Movie	Movie	Sonny and Cher	Movie
Movie	Seafair Parade	Seafair Parade	Movie	Bob Newhart	9:30	Movie	Movie	Movie	Sonny and Cher	Movie
Movie	Seafair Parade	Variety Special	Movie	Mission Imposs.	10:00	News	Movie	Movie	Mission Imposs.	Movie
Movie	Seafair Parade	Variety Special	Movie	Mission Imposs.	10:30	Movie	The Session	Movie	Mission Imposs.	The Prisoner
News	News	News; Movie	News; Movie	Movie	11:00	Movie		Roller Derby	Movie	The Prisoner
Sports; Movie	News; Movie	Movie	Movie	Movie	11:30	Movie		Roller Derby	Movie	Movie
Movie	Movie	Movie	Movie	Movie	12:00	News		News	Movie	Movie
Movie	Movie	Movie	Movie	Movie	12:30	Movie			Movie	Movie

Program Schedules for Sunday

Programs subject to last minute changes by stations concerned

CBUT 2	KOMO 4	KING 5	CHEK 6	KIRO 7	TIME	CHAN 8	KCTS 9	KTNT 11	KVOS 12	KTVW 13
	This Is the Life	Ring; Life Signs	Oldtime Gospel	Discovery Day	8:00	Heart; Pet Set		News (8:15)	Discovery Day	
	Across Fence	Eucharist	Oldtime Gospel	Oral Roberts	8:30	Niven Miller		Billy Hargiss	12 Preview	
	Brainsville	Dialogue; Davey	Discovery Day	Hour of Power	9:00	Crossroads		Oldtime Gospel	Anchor	Good News
	Farm Youth	Gardening	Grassroots	Hour of Power	9:30	Grassroots		Oldtime Gospel	Rex Humbard	Dawn Bible
	Curiosity Shop	Answer	Oral Roberts	Camera Three	10:00	Oral Roberts		Access	Rex Humbard	Movie
	Curiosity Shop	Lively Arts	Crossroads	Face the Nation	10:30	Album TV		Hour of Power	Face the Nation	Movie
French Program	Bullwinkle	Around World	It Is Written	Face the Nation	11:00	It Is Written		Hour of Power	Face the Nation	Movie
French Program	Make a Wish	Talk with Giant	Garner Ted	Eyewitness	11:30	Garner Ted		70s Scenario	Max Solbrekken	Movie
[illegible]	Schoolhouse	Flipper	Roller Derby	CBS Sports	12:00	Kids on Kamera		What's My Line?	CBS Sports	Movie
News; Gardens	Untamed World	Capri	Roller Derby	CBS Sports	12:30	Outdoor Sports		Rex Humbard	CBS Sports	Movie
Canadian Golf	Charles Blair	I Spy	Canadian Golf	CBS Sports	1:00	Film Board		Rex Humbard	CBS Sports	Movie
Canadian Golf	Issues, Answers	I Spy	Canadian Golf	CBS Tennis	1:30	Roller Derby		Kathryn Kuhlman	CBS Tennis	Movie
Canadian Golf	Movie	Rescue	Canadian Golf	Avengers	2:00	Roller Derby		Voice of Calvary	Sports Challenge	Movie
Canadian Golf	Movie	Rescue	Canadian Golf	Avengers	2:30	Movie		Daniel Boone	CBS Sports	Movie
Remember Time	Movie	Meet the Press	Remember Time	Suspense Theatre	3:00	Movie		Daniel Boone	Movie	Movie
Country Canada	Inner Seattle	Drag Racing	Country Canada	Suspense Theatre	3:30	Movie		Wild Wild West	Movie	Movie
Payday	Black Omnibus	Seafair Parade	Payday	Movie	4:00	Outdoors Unltd.	Sesame Street	Wild Wild West	Movie	Movie
Bagpipers	Black Omnibus	Seafair Parade	Bagpipers	Movie	4:30	Question Period	Sesame Street	Movie	Movie	Movie
BBC Drama	Natl. Geographic	Seafair Parade	TBA	Movie	5:00	Untamed World	Mister Rogers	Movie	Mannix	Movie
BBC Drama	Natl. Geographic	Seafair Parade	Travel '73	CBS Sports	5:30	Travel '73	Electric Company	Movie	Mannix	Movie
Disney World	Challenge	News	News	Retrospective	6:00	News	Zoom	Movie	Retrospective	Name of Game
Disney World	News	News	McGowan	Retrospective	6:30	McGowan	Erica; Theonie	Movie	Retrospective	Name of Game
Beachcombers	Vanishing Planet	Wild Kingdom	Beachcombers	Thrillseekers	7:00	Kreskin	Turning Points	Movie	Price Is Right	Name of Game
Black Beauty	Vanishing Planet	Disney World	Black Beauty	Dick Van Dyke	7:30	CTV Special	Just Jazz	Movie	Mayberry	Virginian
Helen Reddy	The FBI	Disney World	Helen Reddy	M.A.S.H.	8:00	CTV Special	Boston Pops	Movie	M.A.S.H.	Virginian
Helen Reddy	The FBI	Mystery Movie	Helen Reddy	Mannix	8:30	Mystery Movie	Boston Pops	Movie	Maude	Virginian
Sunday at Nine	Movie	Mystery Movie	Sunday at Nine	Mannix	9:00	Mystery Movie	Cousin Bette	Discovery Day	Movie	Hydroplanes
Sunday at Nine	Movie	Mystery Movie	Sunday at Nine	Barnaby Jones	9:30	Mystery Movie	Cousin Bette	70s Scenario	Movie	Hydroplanes
Lester Pearson	Movie	Night Gallery	Lester Pearson	Barnaby Jones	10:00	Cities at War	William Buckley	Kroeze Crusade	Movie	Jonathan Winters
Of All People	Movie	News	Of All People	Young Kildare	10:30	Cities at War	William Buckley	Garner Ted	Movie	Mancini
News	Movie; News	Thriller	News; Movie	News	11:00	News		News	Movie	Rollin'
News; Movie	News	Thriller	Movie	Movie	11:30	Journal: Wrestl'g			Movie	Movie
Movie	Movie	News	Movie	Movie	12:00	Wrestling			Movie	Movie
Movie	Movie		Movie	Movie	12:30	Wrestling			Movie	Movie

Sunday Movies

10:00 a.m. — Francis Joins the WACs (1954 talking-mule mess), Donald O'Connor. Francis finally died; made an ash of himself — 13.

12:00 noon — Sword in the Desert (silly 1949 sand-and-sandals slop), Dana Andrews, Jeff Chandler. Muscle-flexing time — 13.

2:00 p.m. — You're Only Young Once (1938 Hardy Family). The kind of film that made tiny Mickey Rooney big box office — 4.

C 2:00 — Battle of the Commandos (dreary 1969 dubber), Jack Palance — 13.

C 2:30 — The Feminist and the Fuzz (above-average 1970 romanticomedy), David Hartman, Barbara Eden — 8.

3:00 — The Bridal Path (below-average 1959 romanticomedy), Bill Travers. Today's best film is an hour away — 12.

C 4:00 — Saga of Hemp Brown (forgettable 1957 framed suspense), Rory Calhoun, Beverly Garland. Today's best film is six channels away — 7.

4:00 — The Harder They Fall (first-rate 1956 boxing expose, today's best), Bogart, Rod Steiger and great support in a Primo Carnera story with a superb performance by Mike Lane as the huge, tragic boxer — 13.

C 4:30 — Young Guns of Texas (1962 flop), Alana Ladd, James Mitchum, Jody McCrea. Using relatives of stars doesn't make a good movie — 11.

C 6:00 — PT 109 (1963 JFK at war), Cliff Robertson. A failure — 11.

C 9:00 — Three on a Couch (1966 Jerry Lewis) — 4.

C 9:00 — Follow That Dream (1962 Elvis). KVOS viewers can see two Presley movies one after the other; can you die from boredom twice? — 12.

11:15 — Repulsion (1965 psychological drama, stark but well done), Catherine Deneuve, Ian Hendry. Not to all tastes — 6.

C 11:30 — Harum Scarum (1965 Elvis) — 7, 12.

11:30 — Last of the Mohicans (rotten 1960 dubber). A must-miss — 13.

11:40 — Love in Bloom (amusing 1935 Burns and Allen antique) — 2.

C 12:00 — Tonight We Sing (offkey 1953 Sol Hurok story), David Wayne, Anne Bancroft, Enzio Pinza. Cultural Elvis — 4.

Sunday Radio

8:00 a.m. — Choral Concert: The Creation, Haydn style — CBU-FM (105.7).

1:30 p.m. — The Canadian golf open ends — CBU (690).

● 7:00 — The Entertainers on AM with a Fats Waller profile — CBU.

7:00 — Opera Theatre: The Gondoliers — CBU-FM.

● — Recommended; C — Color.

26 FEMALE HELP WANTED

ROYAL TRUST
TELLER

We have an immediate opening for an experienced teller with a pleasant personality and neat appearance.

If you qualify please phone Mrs. Wilson, 388-4311, for further information.

GOOD HOME IN COMFORTABLE apartment for middle-aged woman or active pensioner in exchange for light housekeeping duties for elderly couple. Own room and some remuneration. Victoria Press Box 145.

BUILDING SUPPLY FIRM REquires typist. Successful applicant must be familiar with use of dictaphone. Shorthand is not a prerequisite. Salary to be based on qualifications. Victoria Press Box 68.

WANTED BABYSITTER TO come to our home in the Cadboro Bay area, 5 days a week, 8:30-12:30 starting in September, 1 child. No housework. Transportation and salary to be discussed. 477-3571.

LIVE-IN MATURE HOUSEKEEPer, immediately, Sidney home, for older woman who needs companion. Reference please. Victoria Press Box 150.

BABYSITTER, STARTING SEPtember, 2 children. Must be reliable and really interested in children. Mother and child welcome. 592-0992.

FULLY QUALIFIED BOOKkeeper, to cover payroll, accounts payable and posting synoptic journal to trial balance. Phone 642-5247 or evenings 478-8347.

EXPERIENCED WAITRESS. Phone 382-6233.

26 FEMALE HELP WANTED

DAY CARE MOTHER FOR TWO children, Tuesdays, Wednesdays and Thursday,s beginning Sept. 4th, must live near St. Aidan's Church. 478-5860.

LOVING DAY CARE WANTED for 2 children, 1½ and 5 years. $10 a day or more. Own transport an advantage. Your home or mine. 384-0031 after 6 p.m.

CREATIVE PHOTOGRAPHER needs intelligent model with an expressive face. Send photo (returnable) to P.O. Box 5207, Station B, Victoria, B.C.

TORONTO-DOMINION BANK REquires experienced teller and junior clerk preferably with previous bank experience, for interview contact Mr. A. Lincoln. 382-5108.

GILSON'S MEATS REQUIRE counter girls, part-time and full-time. Apply Mayfair Shopping Centre Store.

COMBINATION DISHWASHER-kitchen help wanted. Must be quick and clean. 5 afternoons a week. 479-3102 before 11 a.m.

SHORT ORDER COOK WANTED for the month of August, must be from Sidney area. 656-1621 anytime.

BABYSITTER, FULL TIME, PERmanent, September 1. My home, near Oak Bay Junction. Call after 5, 382-8051.

RESIDENT CARETAKER COUple for 22-suite apartment block. 477-1062 or write Victoria Press Box 157.

BURGER CHEF
Full time, part-time, cashiers-waitresses needed, apply 2017 Quadra.

FULL-TIME JANITORESS WANTed. All evening work. Victoria Press Box 155.

LEGAL STENOGRAPHER WITH shorthand required. Experienced preferred. 385-8781.

HELP WANTED

RECEPTIONIST - BOOKKEEPER required by local investment mortgage company. Applicants should have good typing, enjoy meeting the public and have competent knowledge of bookkeeping. Salary is open. For appointment please phone 388-7891 Rae Investments Ltd., No. 204 493 Burnside Rd. East.

EXPERIENCED
KEYPUNCH OPERATORS
Positions available day or afternoon shift. Only experienced operators need apply, for further information, contact Mrs. Fisher at 479-7117.

NURSING AIDES
Cheerful, courteous, adaptable, reliable and willing to work shifts needed in small private hospital. Must live nearby or have adequate transportation and must have a telephone. Must be over 18. Apply in person only to Matron, 130 Menzies Street, 11 a.m. to 2 p.m., weekdays.

INTERESTING POSITION IN SOcial agency, secretarial skills and bookkeeping required, no shorthand, experience in all phases of office work. Pleasant personality and flexibility most important. 5-day week, 9-5, salary $400 month. References and resume to Victoria Press Box 133.

EXPERIENCED NCR RECEIVABLES POSTING CLERK, HOURS 9:30-5:30 ALONG WITH EVERY OTHER FRIDAY NIGHT AND EVERY OTHER SATURDAY. SALARY OPEN FOR NEGOTIATION. PHONE FRIDAY OR MONDAY ONLY. 382-4241 LOCAL 21.

URGENTLY NEEDED 2 REGIStered or graduate nurses, August or September for general duty in a 36-bed acute, general hospital on Southern Vancouver Island. Apply Mrs. L. Ebert, director of nursing, Chemainus General Hospital, Box 499, Chemainus, B.C. Phone 246-3291.

WANTED: RELIEF HOUSEkeeper for residential training centre for mentally retarded young adults. Some shift work involved. Experience necessary, must be capable and able to acccept responsibility. Apply in writing to Greater Victoria Association for Retarded, 901 Kings Road.

$200 - $300 PER WEEK
Canadian Corporation requires 2 women to sell our Hope Chest Specialty items to working girls. Top commissions. Direct sales experience an asset. Car required. Call 382-6422, Mr. Smith for interview.

GRILL COOK
Full time. Wages commensurate to ability. Good working conditions, phone C. D. Davis, Manager, Voyageur Restaurant, Pat Bay Highway, Mt. Newton Cross Rd. 652-1146.

DENNY-S RESTAURANT, 3100 Douglas Street, requires additional staff for summer and fall. Waitresses, waiters, bus boys and dishwashers, both part and full-time positions available. Wages commensurate with experience. Apply in person, 9-3 p.m.

KEYPUNCHER
Aggressive worker required immediately, Univac 1701 or 1710 experience preferred but not necessary. Good salary. Phone Mr. R. Caslake 382-6177.

NURSES AIDES, COMPANION helps, homemakers, work the days and hours you wish. Temporary, live-in assignments available in addition. For interview phone 388-4642, Sayward Building, 1207 Douglas, Medox Ltd.

SALES CLERKS WANTED BY junior department store for part-time work in ladies' and children's wear departments. Experience preferred but not essential if willing to learn. For interview write Victoria Press Box 141.

EXPERIENCED BOOKKEEPER-accountant required. Must be capable of assuming full responsibility for all accounting functions of a medium sized Victoria company. For interview phone 382-8101.

WANTED FOR AFTERNOON ONly—experienced bookkeeper with typing an asset. Reply in own handwriting stating age, marital status, previous experience and salary expected. Apply to Victoria Press, Box 124.

MATURE WOMAN, SEPTEMBER 1st weekdays. Care for 2 school aged children. Light housework and prepare evening meal. References required. Victoria Press, Box 103.

2 WAITRESSES, MUST BE fully experienced in dining room service, also 1 bus girl. Evening shifts only. Apply at the Net Loft Restaurant, 640 Montreal St., 388-5551.

URGENTLY NEEDED, OLDER woman for steady part time babysitting for 3 boys. My home, Vicinity Richmond-Newton St. 75c per hour. 598-4430.

A CALCULATOR OR COMPtometer operator. Good salary. 5-day week. Monday to Friday. Apply Box 1141, Victoria, B.C.

26 FEMALE HELP WANTED

EATON'S
Secretary

A full time position for an experienced secretary, knowledge of insurance office procedures an asset. Excellent salary. full staff benefits, Contact Miss Currie, Personnel Office, 5th floor, 9 a.m. - 5 p.m.

THE RED CROSS HOMEMAKER Service has openings for mature persons who wish to make use of their homemaking capabilities and at the same time be of service to the community. Only persons free to do 24 hour duty need apply. For further information on the Homemakers Service please phone 382-5135 or apply at 1046 Fort Street.

MATURE WOMAN FOR CLEANing staff in modern downtown building. Applicant should be healthy and prepared to work Mon. to Friday inclusive, 4:30-11:30 p.m. Please reply in writing only to Mr. M. Sanford, Canada Permanent Mortgage Corp., P.O. Box 1232 Victoria, B.C.

INTELLIGENT SECRETARY, proficient in typing and shorthand, knowledge of conveyancing helpful, but not essential. Bright modern office with good working conditions. Salary commensurable with experience. Apply Victoria Press, Box 143.

WAITRESSES
MALAHAT CHALET
We offer an interesting and challenging job. You offer responsibility, ambition and the desire to work. Please phone 478-3386.

KITCHEN HELP
Applications are now being accepted for part time positions in our kitchen. Experience essential. Apply to Employment Office, Monday and Tuesday, 9:30 a.m. - 4 p.m. Eaton's, 1150 Douglas.

AVON CALLING
TIME ON YOUR HANDS? PUT MONEY IN YOUR POCKET as an AVON Representative. Pleasant, easy and rewarding. Call: Mrs. S. Burkinshaw 384-7345.

PUBLIC ACCOUNTING FIRM REquires senior stenographer for key position. Salary commensurate with experience. Send resume to Mann, Moulson, LeMarquand and Co., 912 - 1175 Douglas Street.

RELIABLE PERSON WANTED to babysit 11-month-old girl, occasional weekends and occasional weekdays. Must be experienced. Preferably Burnside-Tillicum area. 383-8202.

PART-TIME JANITORESS REquired for day shift including weekends. Top wages to the right person, apply in writing to Victoria Press, Box 135.

EXPERIENCED WAITRESS with personality for evening shift 4 to 6 hours per day. $550 to $650 per month. Apply to 1021 Pandora, 10 a.m. to noon.

EXPERIENCED ACCOUNTS payable clerk for wholesale business. Please reply giving details of experience to P.O. Box 1355, Victoria.

PART-TIME TELLER REquired about 4 days each month end. Reply to Victoria Press, Box 131 stating experience.

HOUSEKEEPER REQUIRED for lovely seaview home, own transportation. Live out. Saturday and Sunday off. 658-8410.

LIVE-IN HOUSEKEEPER-COMpanion for one lady. Prefer driver's license. Fairfield area. 385-6889.

LIVE IN SITTER WANTED FOR 2 children, room and board, plus renumeration. Expectant, unwed mother welcome. 478-8653.

LIVE-IN BABYSITTER FOR August (or permanent). Preferably able to swim, (lake-front home), 479-7722.

WILL TRAIN COCKTAIL waitresses. Must be over 19. Phone for manager 388-6684 after 6 p.m.

WAITRESSES WANTED. PART or full-time. Only neat with good personality need apply. 701 Fort Street.

BABYSITTER FOR 2 BOYS 7 and 8, must be over 19. Shift work. 598-1116.

MASSEUSE OR PHYSIOTHERApist with B.C. Licence for cosmetic studio. Victoria Press, Box 54.

LICENCED HAIRDRESSER REquired. Colwood area. Phone 478-3641.

REDUCING SALON REQUIRES slim, attractive girl for shift work. 383-4178.

EXPERIENCED HAIRDRESSER wanted. 386-0123.

26 FEMALE HELP WANTED

NATIONAL INVESTMENT house has immediate opening for typist with aptitude for teletype and general office duties. Please state experience and qualifications. Reply P.O. Box 903, Victoria.

EXPERIENCED MAID OR INdustrious lady required for the Intown Inn, 653 Dunedin St. Excellent working conditions and opportunities for advancement. Apply in person.

PHARMACIST ASSISTANT FOR busy dispensary, some typing required, experience a help, but not essential. Salary commensurate with experience. Viictoria Press Box 151.

EXPERIENCED WAITRESSES. Apply in person Longhorn Steakhouse, 4066 Shelbourne.

PART-TIME LEGAL SECRETary required. Conveyancing and estate work preferred. 383-2231.

27 TEACHERS WANTED

ADVERTISEMENTS IN THIS CLASSIFICATION MUST COMPLY WITH THE BRITISH COLUMBIA HUMAN RIGHTS ACT SEE COLUMN 1

Queen Margarets School, Duncan B.C. Independent School for Girls Required for September, trained, experienced junior female teacher, Grades 4 and 5. Resident or non-resident. Apply in writing to the head mistress.

HALF DAY PRE-SCHOOL
Two teachers are required for ½ day position, one in the morning, one in the afternoon, working with children, 3-4 year olds. All applicants must have their qualifications approved by Community Care Facilities Licencing Board. Salary commensurate with training and experience. Apply Jiminy Cricket Kindergarden, 592-2488, Mon. to Fri.. 9 a.m. to 4 p.m.

KINDERGARTEN TEACHER
One all day kindergarten teacher required for Sept. Applicants may be either B.C. Teachers with primary training or pre-school teachers approved by Community Care Facilities Licencing Board. Salary commensurate with training and experience. Apply Jiminy Cricket Kindergarten, 592-2488, Monday to Friday. 9 a.m. to 4 p.m.

29 SITUATIONS WANTED MALE

GENTLEMAN, RELIABLE, NON-drinker, clean cut, semi-retired, trilingual, world hotel experience, looking for employment, days. Any janitorial duties or gardening. Victoria Press Box 129.

VAN VEEN LANDSCAPING
Complete gardening and landscaping service, including cleanups, rearranging, new lawns, pruning, drains, fencing, sundecks, car ports, etc. Designs. 386-1541.

NEED HELP? PROMPT EFficient hauling and-or compost, basement, attic clean-up, etc. Free estimates. Day or evening. 477-4340.

EXPERIENCED TILE-LAYING crew available. Ceramics, mosaics, quarry. Reasonable rates. Guaranteedc work. 382-6416, 382-0210.

YOUNG MAN, 25, URGENTLY needs steady work or apprenticeship. 382-2841 or apply 2526 Government Street (at the rear).

CASUAL WORK, PAINTING, REpairs. Gutters cleaned, lined, installed. Anything. Wesley, 388-5941, 384-0912.

WILL PICK-UP AND DELIVER Reasonable rates. 385-8412, 598-3597 evenings.

LONG GRASS MOWED 479-4067 after 6.

MOWING TALL GRASS. 479-4865, 382-4644

30 SITUATIONS WANTED FEMALE

EXCEPTIONALLY GOOD PERsonnel available for nursing, family care. Maternity, children, convalescent, elderly. Hourly, daily or temporary live-in assignments. Medox, 1207 Douglas, Sayward Building, phone 388-4642.

17 YEARS OFFICE EXPERIence. Good at typing, and figures. Responsible small office, 385-5501.

PART-TIME OFFICE WORK REquired by mature responsible woman. 598-2776.

29 SITUATIONS WANTED MALE

EMPLOYMENT AS FLORIST'S assistant, interested and willing worker with some experience. Victoria Press Box 137.

WILL BABYSIT MONDAY-Friday, 7-5 p.m. my home. Langford area (2 blocks off Jacklin). Phone 478-1405.

MATURE AND EFFICIENT waitress, good appearance and personality, desires part-time position. 598-2164.

PRACTICAL NURSE WISHES TO babysit in own home, prefers children under 1 year. Cook and Hillside, 385-7432.

EXPERIENCED PROOF teller, available part-time or relieve for holidays. Victoria Press Box 146.

EXPERT TYPING, MANUscripts, business letters, etc. Phone 385-4947.

33 BANDS, MUSCIANS and ORCHESTRAS

LEAD GUITAR PLAYER AND lead vocalist requiring work in club band. Contact Dan at No. 4 — 636 Admirals Road, between 6 and 8 p.m.

WANTED: 3-PIECE BAND FRI. and Sat. nights, Wilcuma Lodge, Cowichan Bay, 748-8737.

MODERN WESTERN COMBO OR pianist available for dances, weddings. 384-3704.

WEDDINGS . . . SPECIALIZED music by J.G.A., 478-2468.

36 BUSINESS SERVICES AND DIRECTORY

Accounting Service

ACCOUNTING,, AUDITING, PAYROLLS
Income tax, stock and purchase control, financial statements, cash flow studies, management and investment counselling, and full range of business services. OVER 25 YEARS experience at your disposal.
SIMKIN ACCOUNTING SERVICE
31-A CADILLAC BUILDING
(TOP FLOOR)
VICTORIA B.C. 386-7074

Books

POOR RICHARD'S USED BOOKS
Bought — Sold — Exchanged
923 Fort. 384-4411, 106 W. Burnside

Bulldozers

HENSON BULLDOZING LTD.
Loading, hauling, excavating and backfilling. Gravel, top soil and fill. Land clearing and burning. Specializing in subdivision developments. Free estimates, 479-4234 or 479-1685.

Carpenters

RENOVATION CONSULTANTS
Offer a complete construction service with skilled craftsmen to convert your waste space into productive living area. For free estimates and immediate service from the erection of a single wall to the renovation of your entire building please call:
592-7122

F YOU ARE LOOKING FOR the cheapest price for renovations, additions, sundecks, stucco, painting, etc., don't phoneus. we're not the cheapest nor the highest, bit if you want quality materials, good workmanship plus being careful around your flowering shrubs and garden, phone us. 598-1611.

CABINETS — FINISHING — Renovation. I specialize in good work. Call for prompt estimates and service. References. 22 years n business. 388-6193.

RENOVATIONS, REPAIRS
Additions, Sundecks, Alterations — stairs — fences — cement work. Big or small, we do them all. 598-4551, 382-9654.

D. A. SMITH
Remodelling, renovating or general repairs. Free estimates 386-8002.

G. C. LUNEY
Alterations, repairs, additions. Estimates 477-2470 after 6

QUALITY WORK AT REASONable rates. Additions, renovations. Estimates, plans. Glover. 656-3745.

CARPORTS, SUNDECKS, rumpus rooms, general repairs. 477-8543 mornings or evenings.

CARPORTS, SUNDECKS, PATIOS. 478-8787

SMALL JOBS MY SPECIALTY Howie 478-4705, 478-2633

FRAMING, FINISHING, ALTERations, plans. Howard. 385-2943.

FRAMING, ALTERATIONS, ADditions, saunas. Phone 592-4614.

Carpet Cleaning

FOR CLEANER CARPETS CALL Baron Steam Carpet andd Upholstery Cleaners. We specialize in wall-to-wall and shag. Phone 477-3414.

CLEANING RUGS AND UPHOLstery is my business. Rugs dried less than 2 hours. All work done in your home. 385-7479.

36 BUSINESS SERVICES AND DIRECTORY

Carpets and Linoleum

Floor Coverings
CARPET CORLON
FREE ESTIMATES
1126 QUADRA 386-2951

stevens interiors ltd.

HOURIGAN'S
CARPETS AND LINOS LTD.
LEVEL-LOOP NYLON CARPET
Rubber Backed—$5.95 sq. yd.
715 Pandora Ave. 386-2401

CARPET TREND DEVALUES CARPET PRICES: SEE OUR AD IN MISCELLANEOUS
—386-7501—

B AND D CONTRACTORS
Carpet and Lino installed. Reasonable rates. Phone 592-4112.

PARKER JOHNSTON LTD.
1314 Broad Street 382-9181

Cement

WEST COAST CEMENT FINISHING
Floors, patios, walks. Core drilling, cement sawing. Call 388-6960. Free estimates.

CEMENT WORK AND CONcrete repairs. No job too small. Reasonable rates—reliable service. Phone Larry, 386-1291.

GENERAL CONCRETE FINISHing. Free estimates. Guaranteed workmanship. Iggy, 385-2662, Vino, 592-0414.

PAUL DELUCA CONCRETE Ltd., all types of concrete work, refinishing old floors, 479-5354.

GERDA CEMENT FINISHING, basements, sidewalks, retaining walls. Steve Laszio, 479-4756.

S. J. McNAMARA AND SON
All types, large, small. 386-8026.

DRAINS — CEMENT — SEWERS
384-8306 Frank Politano 383-3495

Cleanup Services

RELIABLE YOUNG MEN EQUIPPED TO remove refuse from composts, basements, gardens, renovators, etc. Tree removal and appliance moving. "Load a box, you load yourself and save." Free estimates 1, 2 or 3-ton trucks. RICK O'DELL, Servewell Services, 384-6111.

BASEMENT, YARD, ANY clean-up. Commercial or residential. Garden and lawn maintenance. Hauling. Free estimates. Reasonable rates. 388-4678.

NO CHARGE AND UP
Two young responsible men have large truck. Basement, attics, composts, etc. Very reasonable. Bob's, 386-2451 anytime.

HAVE ¾-TON TRUCK AND 5-ton fully equipped van. Will do odd jobs, moving, clean basements. 383-0776, 479-8156.

ANYONE WISHING TO GET small clean-ups done with the use of the truck—a very reasonable price. Call 385-0669 after 5 p.m.

PROMPT AND EFFICIENT. Cleaning yards, hauling debris Call Larry. 388-6373; after 5. 382-4627.

ADAMS
Walls and window cleaning services. 386-1649.

BETTER CLEANUP SERVICE. Compost, yards and what have you. 384-7587.

IMMEDIATE CLEANUP SERvice, large truck, reasonable. 384-1755, 386-7225.

BIG OR SMALL. HAULING, cleanups, personal service. Harvey's, 479-7078, 384-8621.

IMMEDIATE PROPERTY clean-up and light hauling. Dave, 598-2215 anytime.

MAN WITH PICKUP, SMALL clean-ups, anytime. 478-7908.

Contractors

Feature
Kitchen Centre
2610 Douglas 385-4921

"Quality with Economy"

LARGEST Selection
OF KITCHENS
on the West Coast

ALSO
Sundecks — Additions
Bathrooms — Renovations

FREE ESTIMATES
FREE Planning Service

AGENTS
For the NEW
JENN-AIR RANGE

A new ADVENTURE
IN COOKING

SIMPSONS Sears

CITATION
KITCHEN CABINETS
Let our planning and design experts play your "Dream Kitchen" Superbly crafted cabinets in luxurious hardwood finishes. Phone for free no-obligation estimate.
When you remodel
rely on the experts
at
388-9111

RENOVATION CONSULTANTS
Exclusively concerned with the renovation and restoration of older buildings. We do not build new houses but confine our tradesmen's vast experience and efforts to the retention of the charm of your home or building. If you have a project in mind please call us at 592-7122.

WHEATON CONSTRUCTION LTD.
Design, Build and Renovate
382-2159

FARMER CONSTRUCTION
Design — Renovations
388-5121

HARRIS CONST.
Construction work of high quality only. Repairs, renovations and additions. Telephone 592-7656 652-1578.

T. AND C. BUILDERS LTD.
Experienced framing crew and general carpentry. 385-5293, 385-8587.

BURNS AND WHITEWAY
Additions, renovations, sundecks, boatramps and floats, free estimates. 478-6350, 385-7442.

W. CAMPBELL LTD.
General Contractors
Building Consultants 479-3904

FRAMING, RENOVATIONS, ADditions, kitchens and repairs. Phone Alright Builders. 479-1160.

RENOVATIONS, REPAIRS, ALTERATIONS
598-4551 382-9654

TRADE

Through

CLASSIFIED

DIAL 386-2121

36 BUSINESS SERVICES AND DIRECTORY

Draperies

SIMPSONS Sears

CUSTOM MADE DRAPERIES

Choose from our great fabric selection. Drapes PROFESSIONALLY MADE and INSTALLED IN YOUR HOME.

CHARGE IT!
PHONE 388-9111
NO OBLIGATION

Dressmaking

BRIDAL RENTALS, COSTUMES, formals, dressmaking. 28 Burnside W 385-1542 Fashion Craft Shop.

Drilling and Blasting

VICTORIA DRILLING AND Blasting Ltd. Bonded, insured, low rates. No job too big or small, we specialize in them all. 478-5609.

Electrical Contractors

OLDER HOMES REWIRED — NO down payment. We finance through B.C. Hydro Plan. EDDY'S ELECTRIC — 385-7666

McCOY ELECTRIC New and Older Homes Rewiring Expert—Electric Heating 386-0822 or 477-6715 Eves.

PIERRE'S ELECTRIC CO. LTD. electric heating specialists, new wiring and rewiring. 383-3242.

Fencing

CHAIN LINK FENCING — Free Estimates — SIMPSONS-SEARS 388-9111

MR. FENCE-IT All types erected. 479-4067 after 6.

PACIFIC FENCING 598-3765 Screen block—Chain link—Wood

Flooring and Sanding

JIM DUNCAN Floor sanding and refinishing, exp. 386-1509 anytime.

Furniture Refinishing

HIGH QUALITY FURNITURE refinishing at economical rates. Free estimates. Craigflower Furniture. 386-8132 or 386-2397.

Gardening

HARVEY'S LANDSCAPING AND Garden Service. New lawns. Fong 479-7078, 384-8621.

GARDEN MAINTENANCE AND cleanup, landscaping. Good references. Have truck. 384-4266.

FRANK'S GENERAL GARDENing and pruning, 477-6661

A.G. PERSONAL GARDEN SERvice 479-4067 after 6.

Gutter Cleaning and Repairs

5" CONTINUOUS ALUMINUM Gutter in Baked Enamel. "We make it!" "We istall it!" Insist on 5", Takes care of itself for 20 years. "Easy terms." B.C. Aluminum, 479-3232

GUTTERING Use our 20-year guaranteed white aluminum guttering. SIMPSONS-SEARS 388-9111

Landscaping

NATURE LOVERS If you want on your lawns crab grass, dandelions, chick weed and also crooked retaining walls and fireplaces etc. call Vic and Martins Landscaping 383-7461.

BARKER LANDSCAPING Lawn and shrub specialists. Professional stone masonry for walls steps, patios, fireplaces, etc. Free estimates. Terms. 382-8323.

SAANICH LANDSCAPING. Estimates for lawns, rock walls, and rockery, patios, etc. 14 years' experience in Victoria area. Lowest prices. 479-6490.

REASONABLE LANDSCAPING Lawns, shrubs, stone masonry Designs. Consulting. 386-1541.

Lawn Service

LAWN MOWING 479-4067 after 6.

Masonry

FREE ESTIMATES ON ALL types of Masonry, Old and new. For professional Service and workmanship call Norm O'Neill, 477-4297.

BUILD THAT FIREPLACE yourself. 4,000 beautiful old bricks at bargain price of 10c each. 478-6523.

SANTOS MASONRY, 21 YEARS experience. Fireplaces, blocks, rock, slate, tile. Reasonable. 386-0234.

BENITO BROS. MASONRY AND stone work. Reasonable. 477-4434. If no answer call 386-0049 after 6.

MULTI-COLOUR STONE AND slate fireplaces. House front faces. Sipkes Masonry, 479-7348.

FIREPLACES, CHIMNEYS AND repairs. Ron Henson, 478-1557.

Moving

R and M Movers Local moving and delivery, low rates. 386-2397, 386-8132.

BISSON'S MOVING, 384-6442 Apartment and home moving.

36 BUSINESS SERVICES and DIRECTORY

Moving

MOVING? Call us for a truck and equipment. HOLIDAY RENT-A-CAR 384-8109

HAVE PICKUP, WILL DO MOVing or hauling. 478-3307 anytime.

Painters and Decorators

ISLAND DECORATORS
Painters Paperhangers
Spray Painters
Plaster Repairs
Convenient Time Payments
383-9059 Eves. 382-1479

CLARK AND PATTISON PAINTING CONTRACTORS LTD. Brush or spray. Paperhangers Texture and vinyl work. Will do all or part of any job. Paint store. BAPCO, GENERAL and PRATT AND LAMBERT paints, and rentals of all painters' equipment. Terms if desired. Phone 384-0443. 760 Bay St.

NEVER PAINT AGAIN
20 year written guarantee, internationally proven Asbestex eliminates painting. 384-6612.
SAVE $$$

TED HILL-TOUT A complete decorating service, interior and exterior — spray or brush — papering — store — terms. For careful work at reasonable prices, please call 598-4012.

BROTHERS PAINTING AND DECORATING Free appraisals, color consultant. All types of painting. All types of repairs. Commercial, farm, residential. Lowest rates. Terms. Work guaranteed. 383-8112.

DOWSON PAINTING — Interior-Exterior, repairs, residential, commercial, free estimates. Low rates. Work guaranteed. 385-6042, 24-hour home answering service.

WEBB AND SON 384-6827 — Paperhanging, painting. Quick, clean, reliable. First-class workmanship. 30 years' experience Victoria. Terms if desired.

PAINTING Interior-exterior, houses, patios etc. Gutters cleaned or replaced. Very reasonable. Work well done. Phone 384-2637.

PAINTING AND DECORATING easonable rates. Satisfaction uaranteed. Terms. 382-7885, 79-2473.

INTERIOR Special low prices. For clean job. Self-employed Phone Douglas, 477-5207.

B.M.B. PAINTING AND ROOFing. Residential and commercial. Free estimates. Reasonable rates. 385-3792.

WHY PAY MORE? Fence and trim painting. Call Ross, 477-6154.

EXTERIOR, INTERIOR; REAsonable rates, free estimates, 478-8053, 652-3437.

McLEAN AND SONS Interior. Exterior. Low prices. Free estimates. 592-3490.

QUALIFIED PAINTER, REASONable, guaranteed work, free estimates. 592-9210.

G AND J PAINTING AND DEcorating. 2730 Prior. 382-2997.

SCANDINAVIAN Painters and Decorators. 382-0713

RENOVATION CONSULTANTS 592-7122

PAPER HANGING, PAINTING. Tommy Harker. 383-3474.

Plasterers

FRED BLANCHARD AND SONS Plaster, stucco, drywall Repairs our speciality 656-3638 656-4558

COLEMAN PLASTERING LTD. Quality work, keen prices. Free estimates for stuccoing your older house. Ph. 598-3433.

STUCCO, DRYWALL AND IMITAtion granite stone. Commercial and residential. Stan Olson, 383-0897 after 5 p.m.

STUCCOING, PLASTERING Alterations. Reasonable. 479-4779

Plumbing and Heating

DEPENDABLE Electric drain cleaning, plugged toilets, clogged sewers and drain tiles. All repairs. Fast efficient service. 386-0597.

PLUMBING, REPAIRS, GUARANteed workmanship. Reasonable. Phone 388-4584 (nights).

MR. FIX IT Plumbing-Electrical Maintenance. Repairs. 478-2153

JIM McGREGOR, 384-9457. REpairs and alterations.

Roofing and Siding

STEWART AND HUDSON
ASPHALT SHINGLES SOLD and APPLIED
Free estimates. Budgets.
400 Gorge Rd. 386-3211

36 BUSINESS SERVICES AND DIRECTORY

Roofing and Siding

SIMPSONS Sears

FOR YOUR Re-roofing Needs!

Ask about our exclusive 250-pound Superblock shingles with 5-15 year guarantee.

Install Now! No payments or carrying charges till October '73 on all installed roofing. Call today! Phone Building Supplies Dept.

388-9111

OR MAIL YOUR COUPON TO SIMPSONS-SEARS
3190 Shelbourne St.

I am interested in re-roofing. Please have your specialist contact me for a free estimate. I understand I am under no obligation.

NAME ....
ADDRESS ....
PHONE ....

WANTED: ROOFING AND RE-roofing contracts and sub-contracts. Reliable and reasonable. 479-6759.

B.M.B. ROOFING AND PAINTing. Residential and commercial. Free estimates. Reasonable rates, 385-3792.

PARKER JOHNSTON LTD. 1314 BROAD STREET. 382-9181 "Roofing Victoria Since 1935"

Sandblasting

ISLAND SANDBLASTING Removes paint, rust from boats, trailers, swimming pools, houses, etc. Ready for painting. Mobile unit. 478-2657.

Sewers

DEPENDABLE Septic Tank pumping. Discount to the trade. 386-8511.

NORM'S EXCAVATING Free sewer estimates. Phone 478-6969.

FREE SEWER ESTIMATES, Pedersen Excavating. 479-5963.

Stamps and Coins

GOOD ASSORTMENT OF COINS, Canadian and American, below dealer cost, will accept anything in trade, 382-1424 between 4:30 and 7 p.m.

Tailors

"ALEC" CUSTOM TAILOR. LADies' and men's tailoring and alterations. 5-741 Fort. 386-1891.

Tree Service

MT. VIEW TREE SERVICE Everything in trees, 479-3873

Upholstery

DANISH UPHOLSTERY Phone 652-1591 Anytime FREE Estimates — Delivery — Pickups

38 TRAVEL

WARDAIR, PWA CP Air, Air Canada CHARTERS
BOOK NOW with BAINS International Travel Service Ltd.
For Fall, Christmas and 1974
1710 Douglas (opposite "The Bay")
386-6363

ABC CHARTERS XMAS IN LONDON $279.00
TRAVELWORLD 382-3121
Main floor Bank of Comm. Bldg.

WARDAIR RESERVATIONS
EUROPE from $249
386-2485
Charter Flight Consultants

39 PERSONALS

MISS RUTH ANN DICK, FORmerly of Campbell River and Gold River, B.C., or anyone knowing her whereabouts are requested to contact Mr. Bryan Watt, Department of Human Resources, Room 206, 437 - 10th Avenue, Campbell River, B.C., phone 287-7188 from 8:30 a.m. to noon and from 1:10 p.m. to 5:00 p.m. Monday to Friday.

ATTRACTIVE, INTELLIGENT young woman, 30, affectionate nature, desires companionship of man, unencumbered, stable, 35 to 45, with car and means, to enjoy outings, good living, sincerity. No triflers please. Victoria Press Box 138.

SINGLE PROFESSIONAL GENTleman, 32, would like to meet a sincere unattached non-smoking, home loving lady, interested in steady relationship for friendship and marriage. Willing to relocate to Vancouver. Write Victoria Press Box 121.

SINGLE MAN WOULD LIKE TO meet attractive single European or Canadian woman, 25-38 years old, to share modern apartment. Marriage if suited. Victoria Press Box 139.

I AM LOOKING FOR A HUNTING partner who has a trailer or camper and knows very well the grizzly and moose country. 478-4658.

YOUTHFUL CREATIVE WOMAN enjoys natural foods, dancing and outdoors, seeks man between 50-60 with similar interest. Victoria Press Box 134.

THE LADY WITH DARK Glasses and little Girl by her side, who met Dane in "Beacon Hill Park" Sun., July 15, also on Bus Tuesday, please phone 384-0279.

LONELY MALE 24. WIDELY travelled, honest, wishes to meet a friendly romantic girl for a nice companionship or matrimony. Victoria Press Box 77.

WIDOW WITH 11-YEAR-OLD SON would like to meet Christian gentleman, 55 to 70 years for companionship. Victoria Press, Box 116.

HAVE YOU TRIED THE SPIRITUAL WAY? SPIRITUAL HEALING AND E.S.P. UNFOLDMENT 385-5501 3884881

BIRTH CONTROL CLINIC 1947 Cook St. Tues. and Thurs. 7:30-9:30 p.m. Appointments, 385-3356

BURDEN SHARERS. CHRISTIAN counselling, personal, social, family problems. Call 383-3815. 24 hours.

ALCOHOLICS ANONYMOUS Drinking problem? Want to quit? phone 383-0415; P.O. Box 1.

PREGNANT AND DISTRESSED? Birthright can hellp you. 384-1431.

SPECIAL AND APART Lovers of the Heart— B.

MRS. PATRICIA HICKEY (NEE Thomas) please call 388-6308.

40 BUSINESS PERSONALS

GENERAL ANSWERING AND Dispatch Services. Prompt and efficient telephone answering, radio dispatch, desk rental and secretarial services. Experienced staff. 388-9153 or 388-9154.

VICTORIA HEALTH CENTRE Sauna — Whirlpool — Gymnasium Private dressing rooms. No contract or membership fee. Open 7 days a week. Ladies Tuesday and Thursday. 947 Fort St. 383-1334.

LONELY? LET ME HELP YOU find a compatible companion, for a happier, fuller life. Confidential. Write Emily Quest, P.O. Box 5220, Victoria.

CARPENTER ANTS, POWDERpost, economically controlled. Professional Ecological Services. 598-1921.

"MARRIAGE — MARKET" IS available for 50c from MATCHMAKER. Box 3326, Courtenay, B.C.

GUITAR BASICS TAUGHT FOR people who want to play without reading music $3 hour. 382-1547. 6-7 p.m.

HAVE YOUR HOROSCOPE PERsonally done. Accurate, confidential. Call Rosheen. 383-0405.

MRS. PAYN-JONES, TRANCE medium, questions answered, advice given. 386-3603.

40 BUSINESS PERSONALS

THE GARDEN OF EDEN
ADULTS ONLY
Nootka Court Shopping Mall Victoria, B.C.

HYPNOSIS Certified Hypno-technicians (AAEH ISPH) can help you. Learn self-hypnosis and be relaxed. Improve self-confidence, study habits, concentration, weight and smoking habits. Proven methods used. For information 388-9722. Victoria Hypnosis Centre Ltd., 101-645 Fort.

HOW TO QUIT SMOKING? SMOKE WATCHERS. 383-6914

42 EDUCATION

REGISTRATIONS ARE NOW being accepted for September at Christ Church Cathedral. Parent operated kindergarten, children ages 3-5, Monday-Friday, mornings only. 385-8110, 384-1055.

ESQUIMALT UNITY DAYCARE Centre, 500 Admirals Road, has some vacancies for September. Hours 7:30 a.m.-6 p.m. Call 384-3031 or 385-7208.

HIGH SCHOOL AT HOME. CANAda's Leading School. Free booklet. National College, 444 Robson St., Vancouver 3, B.C. 688-4913.

TUTORING — PROFESSIONAL help by experienced teacher. French, Math, new and old method. 598-2331.

PARISIAN FRENCH. VERY EFficient method, wide experience. Phone Rene. 386-1506.

PIANO — ALL GRADES. Phone 598-2865.

60 FUEL

SPECIAL — MILL WOOD, 2½ cords, $15.95. 5 cords, $29.95. Best Fuel Company, 384-5524.

FOR SALE ALDER FIREWOOD, $30 per cord, delivered now or in the fall. Phone 478-1415 evenings.

63 TIMBER

WANTED: TIMBER STANDING or felled fir, cedar or hemlock logs. Top prices paid. Ideal Sawmill Co. Ltd. 385-0441

SEE AD FOR FELLED TIMBER under class 100.

65 BUILDING SUPPLIES

Cubbon on Cook
Lumber and Building Supplies

12 pieces 1x2—6 foot	2.64
6 pieces 1x3—6 foot	1.62
6 pieces 1x4—6 foot	1.80
4 pieces 1x6—6 foot	1.68
4 pieces 1x8—6 foot	2.40
4 pieces 1x10—6 foot	3.16
4 pieces 1x12—6 foot	3.84
6 pieces 2x2—6 foot	2.34
12 pieces 1x1—6 foot	1.95
12 pieces 1x1—8 foot	2.75
6 pieces 1x3—8 foot	2.40
6 pieces 1x4—8 foot	3.36
6 pieces 1x6—8 foot	2.88
4 pieces 1x8—8 foot	3.84
4 pieces 1x10—8 foot	5.12

Priced for each piece for the following:

2x3 6 ft.	.42	2x3 8 ft.	.88
2x4 6 ft.	.66	2x4 8 ft.	1.20
2x6 6 ft.	.90	2x6 8 ft.	1.76
2x8 6 ft.	1.20	2x8 8 ft.	2.32
2x10 6 ft.	1.56	2x12 8 ft.	2.96
2x12 6 ft.	1.80	2x12 8 ft.	3.52

Note 8 foot lumber is utility grade

MAHOG. LUMBER PANELLING

1x4 per lin. foot	.15
1x6 per lin. foot	.25
25 pcs. 2x4 approx. 8 ft. Eco	11.95
Reject doors from	3.99
¾" sanded ply 4x8	9.95
⅜" Gyproc 4x8	2.49
½" Gyproc 4x8	2.69
¾" Rough D Ply 4x8	8.75
4x8 Arborite from	14.99

Open 8 a.m. to 5:30 p.m. 6 days Also Friday notes till 9 p.m.
1720 Cook Street 384-8181

STEWART AND HUDSON
BUILDING SUPPLY CENTRRE
Patio Stepping Stones

2"x8"x16"	.35c
2"x12"x12"	.49c
2"x12"x16"	.69c
2"x10"x20"	.79c

Plus many more sizes to choose from.

Common Lumber	6'	8'
1x2	.22	.35
1x3	.27	.40
1x4	.30	.56
1x6	.42	.72
1x8	.60	.96
1x10	.79	1.28
1x12	.96	1.50
2x2	.34	.58
2x3	.42	.80
2x4	.66	1.08
2x6	.90	1.59
2x8	1.20	2.09
2x10	1.56	2.66
2x12	1.80	3.17

(6'—8' Specials)

Carpet and Panelling galore! Visit our Basement Showroom OPEN MON. THROUGH SAT. 7:30 - 5:30 — 386-3211 400 Gorge Rd. East STEWART AND HUDSON

why pay more?

2x4-8 utility	.75
2x4-6	.65
mixed lumber about 1000 bm	49.95

we have cedar boards, 1x3, 1x4, 1x6, 1x8
2 only, gas lawn mowers, special 79.95
rent our rug shampooer $1:00 day
glass and keys cut while you wait
post office
fast courteous delivery
langford building supply and hardware
940 goldstream ave. 478-1724
open seven days a week

S. J. PEDEN LTD.
FIR PLY SPECIALS

4x8x¼ factory grade	$5.75
4x8x½ factory grade	$8.90
4x8x¾ sanded	$10.75
4x8x5-16 unsanded	$4.25
4x8x⅝ unsanded	$8.40

SEWER PIPE
4" and 6" pipe and fittings stocked
S. J. PEDEN LTD.
2855 QUESNEL ST., 386-3464

COLUMBIA READY-MIX LTD.
—ready-mix concrete
—sand
—gravel
—drain rock
—fill materials
Phone 478-1701
860 Attree Rd.

MOORE WHITTINGTON LUMBER LTD.
MW 2614 BRIDGE ST. 386-1331

WOOD SLIDING PATIO DOORS Pre-hung doors — CLEARANCE of odd doors — Frames — Etc.

SAANICH LUMBER YARDS 3041 Douglas St., 385-2486 Night Phone 479-1423

Materials for 12x21 carport attached

Sabot Kit (sailing)	$42.00
Pram dinghy kit	$32.00
8'x10' greenhouse	$185.00
Work bench	$10.50
Garden sheds, 6'8"	$111.00

BEAUTIFUL OLD RED DOMINION BRICKS Never used. Factory culls. 13c each delivered in Victoria area. 427 Howard Avenue, Nanaimo. 754-7587.

USED LUMBER, 2X6, 2X4, 2X10, 2x12, 3x12, 4x12, 6x6, 6x8, 10x10, miscellaneous. Apply 749 McLure St. or Ocean Cement on Wharf St. a.m. to 6 p.m.

ATTENTION CONTRACTORS Temporary power pole at building site. 477-2062 or 477-9690.

USED RED BRICKS, SAND AND GRAVEL. OK TRUCKING CO LTD., 760 TOPAZ, 386-3414.

IDEAL SAWMILL LTD. 385-0441

SHAKES FOR SALE, ALL SIZES. 642-5247.

HAND SPLIT CEDAR SHAKES, 18", 24". Duncan 746-4248.

SIDNEY 1x8" Cedar Fencing. 656-1409.

200 SQUARE 18-IN. RUSTIC shakes. $25 a square. 382-0493.

65 BUILDING SUPPLIES

BUILD THAT FIREPLACE yourself, 4,000 beautiful old bricks at bargain price of 10c each. 478-6523.

16 SQUARES HAND SPLIT shakes, as is. 478-2715.

70 MUSICAL INSTRUMENT

PAMUS
GRAND OPENING SALE August 1st-4th

Top quality musical instruments and accessories: King, Buffet, Conn, Artley, Ludwig, D. E. Getzen, Aria, Richenbacher, Rokkomann etc., New and Reconditioned instruments.
Best School Band Rental and Purchase Programs.
Drop in and meet YOUR staff "YOUR Band Instrument Headquarters"

PAMUS MUSICAL INSTRUMENTS
1108 Blanshard at Fort 386-8475

ORGAN SALE
Kimball Organs
featuring "THE ENTERTAINER" (world's easiest organ to play)
Gulbransen Organs
with piano, rhythm and Leslie
Paragon Music Ltd.
Hillside Shopping Centre 385-5275

BERNIE PORTER MUSIC
725 CALEDONIA AVE.
CLOSED MONDAYS JULY — AUG.
382-9542, 384-0641
DRIVE-IN — PARK FREE OPEN TILL 9 TUES.-FRI.

STUDENTS!
Are you planning on joining your SCHOOL BAND in September? . . . If so . . . you will probably want to rent an instrument . . .
Why not have your parent phone us today and we will reserve an instrument for you until September.
Avoid disappointment . . . reserve your instrument TODAY!
HALL-FAIRFIELD MUSIC CENTRE LIMITED
728 FORT ST. 385-8342

Woodward's
USED PHILIPS SINGLE KEYBOARD ORGAN. Can be played as either regular or chord organ, convenient credit terms, $495. WOODWARD'S MAYFAIR. 2ND FLOOR.

GOOD SELECTION OF PRE-OWNED organs, spinets and consoles including Philips, Baldwin, Hammond, Estey, Gulbransen and Yamaha. All organs in superb condition, and awaiting your approval. SCOTT PIANO and ORGAN Your Wurlitzer Headquarters 612 FORT ST. 384-4623

USED PIANOS by Heintzman, Nordheimer, Bell other well known makes. Good selection NOW! Financing available. GLEESON MUSIC 707 FORT 388-9632 Doorway to "THE WORLD OF MUSIC"

USED GUITARS
Fender Mustang, $240; Framus les Paul, $250.
TALISMAN MUSIC
939 Yates 384-9222

PIANOS BY AUCTION
KILSHAW'S 1115 FORT

HAMMOND M 2 ORGAN EXCELLENT CONDITION $1195.00 REGINALD STONE ORGAN STUDIO 1517 Quadra 383-0239

FOR SALE — IN EXCELLENT condition, dark wood, 10 years young piano. Heintzman make. Just tuned. Offers? Call 382-5077 or 477-1841.

HAMMOND ORGAN STUDIOS Sales, Service, Lessons 3400 Douglas St. 388-9177

NELSON'S MUSIC CENTRE
Sales - Service - Instruction
1320 Broad St. 385-9728

VICTORIA SOUND CENTRE TURN ON WITH MARSHALL AMPLIFIERS 1315 GOVERNMENT 385-4842

BEAUTIFUL ELECTRONIC organ, plays 9 separate instrument tones. 2 years old. In new condition. $695. 477-5909 or 388-9513.

SOUND SOURCE MUSIC Sales — quality service 2250 OAK BAY 598-3514

STEEL GUITARS $39 SOFT SOUNDS MUSIC 2031 OAK BAY AVE. 598-1524

NEW FIBES DOUBLE TOM Drums. Acrylic, zilgian cymbals, $1500. 479-5716.

AMP WITH REVERB, TREMELlo, two 12 in. speakers. $80. 382-5083.

WANTED: OLD PIANO IN NEED of repair. Phone 478-8279.

HAMMOND ORGAN, $595. 479-4635

UPRIGHT PIANO FOR SALE, $350. 477-6439.

PIANO TUNER — CRAFTSMAN NORMAN DUCKWORTH, 383-3083.

WE BUY PIANOS FOR CASH. Scott Piano and Organ. 384-4623.

SMALL UPRIGHT PIANO, EXcellent condition, 479-3888 after 5.

WANTED: BABY GRAND PIANO. 479-2235.

SILVERTONE 120 BASS JR. ACcordian, offers over $150. 384-0923.

FOR SALE—P.A. SYSTEM 478-3754 after 5 p.m.

ONE RIVIERA BASS GUITAR 383-3243

FOR SALE: BLACK PEARL drum set, 384-1858.

FENDER-RHODES PIANO. $675. 477-2267 or 598-3514.

WILLIS UPRIGHT PIANO, $350. 592-7944

77 MOTORCYCLES

1972 HD SPORTSTER XLCH, 13,000 miles, 2,000 on completely rebuilt engine, including new factory pistons. Rods and crank shaft polished and balanced New crank shaft and main bearings. Heads and intake manifold ported and polished. Complete valve job with new intake guides, new tires, much extra chrome $2500. 742-5298 Mon. to Thurs. after 6 or 246-9743 Friday to Sunday anytime.

1970 SPORTSTER 16" WHEEL ON back, 21" on front, extended front end, small front brakes, completely rebuilt motor, chrome and paint, $2.600 or will take older mint car or pickup on trade. 248-3089.

1972 HONDA CB 450, WINDshield, roll bars, high sissy bar, carrier, helmets. $1350. Consider car trade. 479-3416 after 4 p.m.

1972 350 KAWASAKI, MUST SELL, going east. Excellent condition. Low mileage, includes full-coverage helmet. 382-9307.

1970 YAMAHA SCOOTER, 75 C.C., excellent condition, inspected and licenced, offers. 477-3190.

305 HONDA, EXCELLENT CONdition, rebuilt motor, $350 or offers. 598-2500.

TOM McKENZIE'S M.C. SERVICE Div .Frederick Motors 616 Queens 383-6632

1973 TRIUMPH 750 BONNEVILLE. Low mileage. $1600. Phone 283-2687.

MONTESA — BULTACO Victoria MOTORCYCLE Sales 382-7905 1551 Pear St.

HARLEY DAVIDSON '74, FULLY chopped, driven daily and reliable. 385-4783.

77 MOTORCYCLES

WORLD Pleasure
MINI—CYCLES from HONDA

Here's the big little bikes. Street-legal, built to take it!

HONDA ST90 New for '73. 89cc, OHC 4-stroke, wide ratio 3-speed, big 14" gear box. Full hydraulic suspension!

HONDA CT70 Most of the same features of the ST90 but smaller 72cc engine — 10" pressed steel wheels. Folds conveniently for transportation.

HONDA SL70 Built like the full size machines, long travel front forks, knobby tires, 4-speed gear box and big bike feel. For town or trail.

Mini-Trail HONDA Z50A A tough fun bike! Rugged frame 50cc OHC engine, 3-speed and hydraulic rear suspension. Fits in the rear of the truck.

THESE ARE THE BIKES for the CAMPING SEASON Easy to ride, Easy to pack EASY TO BUY

NO MONEY DOWN No payments until October on approved credit. Make this the year you HEAD FOR THE TRAILS

YES, you can handle a H—O—N—D—A

North America's most popular bike, in fact — 55% — of all bikes sold are HONDAS!

Because HONDA has a bike for everybody and for every situation.

SUPERMARKET SELECTION We've got 'em all, every model in all the colors, come in and check 'em out today!

GOT A TRADE?? You're in luck, we need your trade DESPERATELY. We'll deal like never before, try us.

FREE COLD PEPSI

WORLD Pleasure
386-8424 3388 Douglas 382-2222 "Next to Red Lion" 9-9, Saturday 'til 6
Pearson World of Pleasure Ltd. Dealer Lic. 1516

80 MINI
NOW ONLY $465
Road Legal $50 down, $16.50 mo. O.A.C.
at MULLINS MARINE SALES LTD.
925 Yates St. 382-1928
Dealer Lic. 4531

METRO BIKE SALE
1972 Honda 350 Four
We trade either way—bikes in on cars or in on bikes.
Remember at METRO no reasonable offer refused.
Contact Carey Davies at 386-3516
METRO TOYOTA LTD. 624 Finlayson Dealer Licence D3515

TRAIL BIKES
50 c.c. to 250 c.c.
RV500 Scout
RV90 Rover
TS90 Honcho
TS100 Honcho
TC100 Blazer
TS125 Duster
TS185 Sierra
TS250 Savage
TS400 Apache
See them now at FREDERICK MOTORS
616 Queens 383-6632
Dealer Licence D-1567

HONDA
NEW MODELS Always in stock
See us before you buy at BROOKLANDS MOTORCYCLES
937 Fort 383-5926

SPECIAL
New 1972 S2 350 KAWASAKI
$875 with full warranty at
KAWASAKI CITY
3220 Douglas 383-9525 D 3209

MUST SELL — SACRIFICE 1971, Honda 450 CB, excellent condition. Low mileage. Includes helmet, extra mufflers, and handle bars. $950 or offer. 477-4802.

KEYSTONE MINIBIKES Sales — Service — Parts Bikes priced from $179.95 VIC LAWNMOWER HOSPITAL 834 Johnson 386-8338

1973 SUZUKI 400 CC ENDURO. New condition, $1000. Will trade for Honda 750. 658-8958.

1971 BSA 750CC ROCKET 3, LESS than 4,000 miles, excellent condition, $1,350 firm. 385-7935 after 6.

CUSTOM SPORTSTER FOR sale, 1431 Pembroke, 383-8279 after 6.

1971 350 HONDA, GOOD ROAD model, with custom paint. 477-1304, 5-8 p.m.

TRIUMPH BONNEVILLE CHOPper, rebuilt. Must be seen. $1100 or nearest offer. Duncan 748-1309.

SUZUKI 250 CC DIRT BIKE. Immaculate condition. 4 months old. $795. 479-3991.

1970 HONDA 750 4 CYLINDER, low mileage. Offers. 478-3002 after 6.

1973 YAMAHA 175 ENDURO. 1,000 miles. Best offer. 598-3776 before 9 a.m. or between 5-7 p.m.

1971 HONDA, 100 SINGLE, $450. 385-7892.

GEMINI MINI BIKE, NEAR new. $285. 592-3324.

1971 YAMAHA 90 C.C. TWIN, $325. 478-8782.

'67 SUZUKI 120, SPARE ROAD tire, offers on $135. 478-4417.

'73 HONDA SL100 TRAIL BIKE, 500 miles. As new. 478-5268. '69 CB 350 HONDA LOTS OF extras, offers. Phone 478-4447.

1966 125 C.C. DUCATI. $150. 388-5749, evenings and weekends.

1966 YAMAHA 250 CC. TWIN, $150. Phone 386-6481.

1970 NORTON 750. REBUILT, excellent condition. 592-2545.

1970 YAMAHA 175 ENDURO. Phone Duncan 748-8291 after 5.

SUZUKI 250 MOTO CROSS, 1973, top condition. 385-6586 after 5 p.m.

'72 HONDA 750 — 4. $1,300 OR offers. 388-5742.

77 MOTORCYCLES

SAVE NOW ON
2 ONLY new 125 c.c. YAMAHA Twins Reg. $795 NOW ONLY $595
1 ONLY New 200 c.c. YAMAHA Twins, electric start. Reg. $899. NOW ONLY $699

TRADE-INS

1973 Wassel 125	$695
1972 Yamaha 250 Enduro	$895
1972 Yamaha 650	$1495
1970 Yamaha 250 Enduro	$595
1973 Yamaha 100 Enduro	$565
1972 Yamaha 100 Enduro	$495
1972 Honda 500 4	$1595
1971 Bultaco 125 MX	$595
1970 CZ 250 Motocross	$650
1973 Honda 350 cc (4)	$1095
1971 Triumph 650 cc	$1095
1971 Triumph 650 cc	$995
1970 Triumph 650 cc	$1050
1972 BSA 500 cc	$ 795
1971 BSA 650 cc	$ 995
1971 Suzuki 125 cc Trail	$495
1973 Yamaha 125 cc M.X.	$ 695
1972 Yamaha 125 cc M.X.	$ 595
1972 Yamaha 125 cc Enduro	$650
1970 Yamaha 350 cc Twin	$595
1973 Suzuki GT 250s (2)	$ 995
1972 Suzuki GT 550	$1295

SUPER SPECIAL
PEANUT TANKS $14.95
at MULLINS MARINE SALES LTD.
925 Yates St. 382-1928
Dealer Lic. 4531

WANTED: OLD MOTORCYCLE with sidecar, any condition, or old HD parts. 385-4783.

1973 SUZUKI GT 250, ONLY 1,100 miles, perfect condition. $895. 384-6481.

1972 HONDA XL 250, MOTOsport, under 1,000 miles, excellent condition, $800. 388-4647.

CHEAP TRANSPORTATION, LOW mileage NSU Scooter, $150. 479-7543.

1971 250 KAWASAKI $500 OR offers. No. 7 - 834 Esquimalt Road. 382-3666.

1972 HONDA TRAIL. IMMACUlate condition. Low mileage. $650. Phone 479-4297.

'68 TRIUMPH 650, REBUILT motor, partly chopped, must sell, leaving town, offers. 384-9573.

'73 KAWASAKI TRAIL, 4,000 miles. $850 or best offer. 382-5254 Dave.

1967 YAMAHA 305 CCC, REBUILT engine, good condition. $350 or best offer. After 6 p.m. 656-4786.

650 TRIUMPH, COMPETITION magneto, 12-1 pistons, all chrome, extras. $875. 385-1237.

'69 441 BSA, CHOPPED, MINT shape, $650 or trade for larger. 652-3170.

'68 HONDA 90. STEP-THROUGH, frame, knobbies. Good condition. $150. 652-2597.

1971 125 HARLEY, RAPIDO. 384-7762

1972 HONDA XL 250. GOOD CONdition. 479-8107 days, 652-1519 eves.

RACING GO-CART, FACTORY built, excellent condition. 642-3020.

KEYSTONE MINI BIKE FOR sale, offers. 652-3448.

78 BICYCLES

SALE
RALEIGH FIREBIRDS
The reliable 10-speed with synchro brakes and Simplex gears. Regular $119.95.
SALE $94.88

INTRODUCING
A quality lightweight 10-speed made by a renowned German manufacturer. Comes in 19", 21", 23", 25" men's and 20" ladies' frames. Huret gears, Weinman brakes, alloy hubs, serrated rims. Weighs 28 lbs.—2 Year Warranty
ONLY $112.88
(Free T-Shirt with Each Bike)

5-SPEED
Ladies' and men's bikes with touring handle bars, rat-trap, fenders and kick-stand.
JUST $76.88

Russ Hay On Government
Between Bay and Hillside
2542 Government 384-4722

ASSEMBLE YOUR OWN 10-SPEED SALE
Brand name, handmade French models. Frame sizes 19½" to 24½" assorted colors, with fenders.
IN THE BOX SPECIALS
STANDARD MODELS $99.95
DE LUXE MODELS (Quick release hubs) $105.95
SAVE UP TO $100 on a very small number of special race models.
TERMS AVAILABLE 24 months to pay at
MULLINS MARINE SALES LTD.
925 Yates St. 382-1928

P.S.: We also have many other bikes at similar savings.

GORDON'S SPORTING GOODS 1030 Hillside 382-5815
Good stock of PEUGEOT—APOLLO—CHIORDA 10-Speeds
Good stock of RALEIGH 5-sp. ladies' and gents'
Good stock of used bikes
Trades welcome—Terms available

OAK BAY AND ESQUIMALT BICYCLE SHOPS
Two locations to serve you better
Full line of parts and accessories
EASY TERMS AVAILABLE
1968 Oak Bay 1211 Esquimalt
598-4111 388-6712

Robinson's
'SALES WITH SERVICE'
1307 Broad St. 385-3429

10-SPEED BIKE, $75, PURPLE, with radio-generator combination, child's seat. 384-0702.

BOYS' 26" 3-SPEED. GOOD CONdition. With accessories. $40. Phone 477-2912.

10-SPEED BICYCLE WITH accessories, $90, excellent condition. 478-4877.

WILL TRADE BOY'S 10-SPEED for accordion or mandolin. 382-9542.

$300 SEMI PRO FALCON 0-speed. $150. 477-5173.

FOR SALE, PHILLIPS 10 SPEED, $35. 383-3175.

BICYCLES AT COST Pearson's 386-8424

PEUGEOT 10 SPEED, $80. 24" girl's standard, $20. 479-4741.

NEW RALEIGH FIREBIRD $80. 477-9716 after 6.

26" RALEIGH 3-SPEED, NEAR new, light, etc., $75. 658-5451.

10-SPEED, FRONT AND REAR lights. Offers. 592-4178.

WANTED: PLASTIC BOAT WINDshield, 48" wide. 479-1025.

OLDER 3½ H.P. VIKING OUTboard, best offer, 479-3888.

1973 JOHNSON OUTBOARD, long shaft, new condition, 656-2803.

MEN'S 3-SPEED, AND BOYS standard bike. 388-5953.

BOYS' BICYCLE, CCM. $25. Phone 592-9312.

80 BOATS and MARINE

Do You CRAVE The WAVES?

See The Exciting STEURY

Boats that PROJECT their OWN MOODS with matchless performance, advanced fiberglass design and unparallelled luxury.

BOATS that PLAY on your SENSES, disturb your sleep — tickle your ego. Enhance your pride.

ASK TO DRIVE!
The 23' HOUSE BOAT that has all the room of 34' boats.

Truly a Home on the Water

ASK TO DRIVE!
The STEURY 23' cruiser. Simple and elegant. Refined in the manner of most exquisite things. Nothing less than a CHAMPAGNE CABIN CRUISER For Discrifinating Tastes

ASK TO DRIVE!
STEURY 18 ft. CABIN CRUISER (Stern drive and outboards) anything goes. Water skiing, fishing, cruising.

It's just that King of Cruiser Dynamic, Versatile, a Fun Loving Companion. It's the kind of boat needed to keep you on top of every situation.

FOR APPOINTMENTS
388-5561, 388-5562

Only At
SEA & SKI SPORTS WORLD
642 Burnside Rd.
Can It Be True!
Division of GARDEN CITY AUTO SALES

WORLD OF PLEASURE WESTPORT MARINA 656-5434

22' Brandlmyer, 383 V-8	$4,895
28' Monk, 200 H.P. V-8	$4,500
21' Cobra Jet, 455 V-8	$9,995
22' Brandlmyer, 110 h.p. V-8	$3,000
23' Chris Craft, 307 V-8	$6,000
23' Hourston, 315 V-8	$11,000

Many more listings in power and sail to $40,000.00
GEORGE BARR WORLD OF PLEASURE 656-5434 2075 Tryon Rd., N. Saanich

SALARY—UP TO $12,000 TO start, investigate this opportunity if you have no future in present position for sales and service career with a National Company, must have grade 12, resident for some years, sales experience helpful. Minimum travelling, extensive training program. We guarantee a reply. Send brief history to Victoria Press, Box 149.

NOTICE We are Open until 1 p.m. on Saturdays. Open 8 a.m. DAILY PARKING Use the Yates St. Parkade when shopping with us and have your ticket validated at SHIP CHANDLERS (McQuades) 1252 Wharf 383-1141

22'6" CLINKER CABIN BOAT with 2 cylinder inboard, bunks, head, many accessories, completely refitted, $1875. 18' Day sailer with shelter cabin and Seagull, new decking, new paint, Dacron sails, $1575. Deep Cove Marina, 656-2810.

HARBOUR MACHINE LTD. 383-6555 31 ERIE ST. New and USED MARINE ENGINES. Gas and diesel, servicing and repairs to all makes. PROPELLERS repitched or repaired.

ONE MONTH OLD '73 Fibreform 16', 50 h.p. electric Merc, all extras with boat, cost $3300. Must sell this week, moored at Anchorage Marina. Highest offer before August 2 takes. 32-6484, 382-3148.

13' PLYWOOD—FIBERGLASS boat, complete with windshield, controls, 25 horsepower Johnson motor, trailer, fibreglass newly refinished. $550 or best offer. Contact Cliff 112-758-6957.

NEW 12' ALUMINUM BOAT and trailer with new 9½ Johnson motor. Cost over $1,000. Owner transferred. Will sell for $875 Cash. 384-6416.

16' 1973 K AND C THERMOGLASS with '68 55 H.P. electric start Chrysler and '73 Roadrunner Trailer, $2850. 386-8071.

15' BOAT, LIKE NEW. BEST cash offer. 10 h.p. Scott-Attwater motor. Needs water pump. 1324 Pembroke.

15' FIBREGLASS BOAT. STEERing and gears installed ready for motor. $200 or trade for cartop boat. 384-4818.

1965 29' TROJAN EXPRESS Cruiser, roomy family boat, command bridge, sounder, radio, V-8 power, consider trade. 385-5335.

75 H.P. JOHNSON. WELL MAINtained. $325. Possible trade. 384-9647.

24' DOUBLE-ENDER, GOOD ENgine, requires cabin work and engine installation. $1200. 656-3991.

1962 18 H.P. JOHNSON O.B. TANK and controls, windshield $150. 477-3393.

14' CLINKER, INBOARD WISconsin for sale, $100. Phone 479-4247.

ALTERNATOR AND TRANSIStorized regulator (Motorola), $50. 478-4718.

17' PLYWOOD OUTBOARD, large cabin, good condition, $625. 478-7077.

CAL 25' LOTS OF EXTRAS. $7,900 firm, or trade for ski boat. 382-9014, or 386-9501.

SAIL MAKING — AND REPAIRS, dinghy sails in stock, sailing lessons, John Barker, 656-2770.

NEW, 1973 40 H.P. EVINRUDE, 16' plywood boat and trailer. $800. 477-1327.

SMALL WHEEL BOAT TRAILER, factory built for boats to 14'. $100. 598-2254.

55 MERCRUISER AND STERNdrive, $1350 trade or offers. 656-1476.

THUNDERBOAT SKI BOAT, V-8 GM, and V drive. Trailer. 60 mph plus, trade for ? 656-1476.

1965—9½ EVINRUDE, GOOD condition, $195, 388-4784.

12' PLYWOOD CARTOP, OARS and life jackets. 479-2087.

80 BOATS AND MARINE

gp
"It's the service that sets us apart"
GIBSON POWERCRAFT CENTRE LTD.
GOVERNMENT ST. BRANCH
USED OUTBOARD MOTORS

9½-hp Johnson '72 model	$475
20-hp Johnson '72 model	525
40-hp Johnson '67 model	365
50-hp Johnson '72 model w-controls	995
9.9-hp Elgin	295

WE STILL HAVE A FEW DISCONTINUED OUTBOARDS
55-h.p. BEARCAT 4-cycle Outboard Motors
Regular price $1795
SALE PRICE $1525
2520 Gov't (near Bay St.) 382-8291

CANOE COVE BRANCH
BAYLINER 2750 Victoria, 26'3" with command bridge, 225 hp O.M.C. stern drive, dual station. This boat is designed for two families and has a large cockpit with lots of storage, a well designed galley with stove, iceboc, pressurized water system. The enclosed marine head has a vanity with stainless steel sink. Extras include fresh water cooling, compass, radio and anti-fouling.
Demo Price $17,500

Hourston Glascraft. 17' Deep V. Powered by a 120 hp Mercruiser. Windshiled wiper, full camper canvas, ivory hull, gold deck.
Sale Price $5,100

GIBSON POWERCRAFT CENTRE LTD.
2300 Canoe Cove Road At Swartz Bay! 656-4365
See Kit Johaneson at the A. Frame

Save with BOATLAND BARGAINS

14'4" KENCRAFT — Sleeper seats, 40 h.p. Merc. and controls. 900 lb. Road Runner trailer. PACKAGE PRICE $2088.00

15' CAL-GLASS — Safety glass windshield, sleeper seats, bow rails, camper top, 1972 40 h.p. Merc. and controls, 900 lb. Road Runner trailer. PACKAGE PRICE $2295.00

16' CAL-GLASS — Safety glass walk-thru windshield, sleeper seats, bow rails, camper top, 50 h.p. Merc. and controls. 1200 lb. Road Runner Trailer. PACKAGE PRICE $2795.00

DEMO
21' REINELL R.U. 3240 Command Bridge, 188 h.p. Mercruiser, power steering, full instrumentation, complete galley, marine. DEMO PRICE $10,900.00

db DUNCAN Boatland
6045 Trans Canada Hwy. Duncan 746-4158

Clearance Sale
24' f.g. pleasure or work dory. 16' canoe, 8' dinghy. 1967 40-h.p. Johnson manual.
Boat molds for above plus OK dinghy mod. Misc. office equipment, tools, supplies, etc.
Everything Must Go Make Me An Offer!
Sat. 4:00—9:00 p.m.
Sun. 12:00—6:00 p.m.
Mon. 4:00—9:00 p.m.
867 Viewfield Rd. 384-7752

21' Brandlmayr
with 115 h.p. EVINRUDE Electric. power lift, 75 hrs. running time on engine meter, dinghy, separate head, stove, tach, just loaded with equipment, speed 28 m.p.h. Bottom glassed.
COMPLETE FOR $3,950
at MULLINS MARINE SALES LTD.
925 Yates St. 382-1928

BRITISH SEAGULL OUTBOARD SALES — PARTS — REPAIRS

Featherweight 3¾ h.p.	$198
Forty plus 6¼ h.p.	$225
Silver Century 10½ h.p.	$280

Long shaft models add $15
VICTORIA Lawnmower Hospital
834 Johnson 386-8338

18' GOVERNMENT BUILT BOAT. ½" plywood fibreglassed. New 35 h.p. inboard last spring. 2 Deep lines. 5 h.p. auxiliary. All excellent. Asking $1800. 656-3845 or 382-2901.

1960 — 75 JOHNSON Good condition, electric start, controls and tank. Asking $500. Phone Bob Lewis. 658-8887 (weekdays offer 5:30 p.m.).

9' FIBREGLASS BOAT, 1-YEAR-old, plus 1969 SS 4 h.p. outboard, life jackets, oars and oar locks, $400, 479-7069.

1972 19' FIBREFORM HARDTOP, fully equipped with trailer and tarps. 140 hp Merc Cruiser, 383-9479, 2621 Shakespeare.

16' FIBREGLASS BOAT WITH 65 H.P. Mercury outboard and E-load trailer. Phone 592-30[illegible]

17' GLEN-L, 40 H.P. ELECTRIC start Evinrude, Holden winch trailer. $750. 652-1564.

SHOP AT SAILTREND for all your yachting needs 592-2711 2021 Oak Bay

CANOE COVE MARINA Yacht Brokerage Sidney, B.C., 656-3915

14½ FT. CHRYSLER, 70 H.P. Chrysler, 6½ h.p. Seagull, skis, equipment, trailer, 478-7466.

20 HORSEPOWER CHRYSLER electric start outboard, good running condition. 656-4969.

15' RUNABOUT WITH 40 HORSE Evinrude, 1969 Sears trailer, offers 385-4537 after 5.

NEW 10'9" STERN TUBE ASSEMbly. 23x14" bronze prop., stainless steel shaft, 477-8952.

CANOES JEUNE BROS OF VICTORIA 570 Johnson 384-4322

AIROLINE BOAT. 15'6". CABIN and boat all aluminum. 642-3046, after 6.

14 FT. SAILBOAT SUNSPOT. 1-year-old, new $650. First $395 takes. Phone 598-5526.

16' ALUMINUM TRAILER, ENgine, oars, life jackets. Asking $450. Try offers. 386-7216.

24' FIBREFORM CRUISER, 188 Merc. 100 hours, sleeps 5, equipped as new, 656-4540.

SHAFT, PROP AND RUDDER repairs at Philbrook's Shipyard. 656-1157.

PETE'S TENT AND AWNING boat covers and upholstery. Call 383-8959.

AL'S BOAT TRAILERS 214 Dundas, 383-8233, D-3809

WANTED: 15' TO 17' DEEP V boat and outboard. 382-3344.

WANTED—BOAT TRAILER up to 2,000 lbs. capacity. 385-9978.

FIBREGLASS SABOT, SAIL AND rigging. $200. Phone 592-4934.

THE ACES® ON BRIDGE

by IRA G. CORN JR. TEAM CAPTAIN
World Champions

In the Golden Gate Regional Tournament held in San Francisco earlier this year the Women's Pairs Championship was won by Maye Soules of Daly City and Nell Wells of San Francisco.

One of the hands played in this tournament involves the proper play of a basic card combination. Experienced players most always play the combination correctly. However, the less experienced often go wrong. This is the situation:

Vulnerable: North-South
Dealer: South

NORTH
♠ 9 8 6 2
♥ K Q
♦ J 5
♣ A 6 5 3 2

WEST
♠ Q 7
♥ J 9 4 3
♦ K 9
♣ Q J 10 9 8

EAST
♠ K J 10 4
♥ 10 7 6 5 2
♦ 10 8 4 3
♣ —

SOUTH
♠ A 5 3
♥ A 8
♦ A Q 7 6 2
♣ K 7 4

The bidding:

South	West	North	East
1 NT	Pass	2 ♣	Pass
2 ♦	Pass	3 NT	All Pass

Opening lead: Queen of clubs.

Over one no trump North checked on a possible spade fit by using the Stayman convention. South's two-diamond rebid denied a four-card major suit, and North ended the auction by jumping to the no-trump game.

West made the normal lead of the club queen from the top of his solid sequence. Declarer played low from dummy and won the king. East's heart discard made it obvious that four tricks were needed in the diamond suit — there was no way to safely take more than the top five tricks in the other suits.

The only problem lay in the best way to play the diamond suit. The wrong way to play diamonds is to cross to dummy's heart queen to take a losing diamond finesse. If declarer does this, West captures the queen with the king, and Easts diamond 10 will eventually become a winner.

The best play for four diamond tricks is to lead a low diamond to dummy hoping that West has the singleton or doubleton king or that diamonds are evenly divided. (If diamonds are evenly divided, any reasonable play of the suit will yield four tricks).

After winning the first trick, the successful declarer leads a low diamond to dummy. If West takes the king, the suit is established. If West ducks, dummy's jack wins the trick and a diamond to the ace captures West's king. A diamond is then surrendered to East and declarer establishes his four diamond tricks to make his contract.

Proper play of basic card combinations is a steppingstone to a better level of play. The inexperienced player can gain much from studying and understanding the principles behind the play of today's interesting hand.

Copyright 1972 by United Feature Syndicate, Inc.

80 BOATS and MARINE

WORLD PLEASURE

R—E—I—N—E—L—L
MID-SUMMER
REINELL
C—L—E—A—R—A—N—C—E

Incredible Savings
On our entire line
of Fabulous
REINELL
BOATS

L—O—O—K
We have three
Big RV 2500's

The most sought-after REINELL RV 2500! It's our top of the line, it has a fixed bulkhead which encloses the front cabin and a privately partitioned stand-up head. Locking door ensures privacy to the two double-cushioned bunks. Dinette converts to sleeper accommodation and additional sleeping for two is provided by the spacious cockpit jump seats. Camper back is standard. The roomy galley has two-burner stove, stainless sink, elec. faucet, 7.5-gallon water reservoir. Loads of storage space. Pedestal mounted. Captain's seats, have cabinets and drawers. Bulkheads and cabinets are solid marine ply, double faced with "Dura-Guard" laminate in handsome teak grain. Hinged hatch cover and walk-thru windshield. Color co-ordinated interior includes carpeting, marine vinyl upholstery and privacy drapes. Powered by 188 h.p. MERCRUISER.

HAVE A LOOK
AT OUR OTHER
Beautiful
REINELLS

FREE COLD PEPSI

WORLD PLEASURE

"Next to Clare Anderson's Red Lion"
9-9, Saturday 'til 5
WESTPORT OFFICE
2075 Tyron Rd.
656-5434

1973

K and C THERMOGLASS BOATS
Built in Richmond, B.C.

PACKAGE DEALS IN STOCK NOW

14'3" DEEP V FASTBACK, glass windshield, camper top, windshield wiper, foam flotation, mechanical steering, sleeper seats, 40 h.p. Evinrude electric, 900-lb. EZ Loader.
List price $2956
PACKAGE PRICE $2595

16' DEEP V SIDE WING, camper top, windshield wipers, foam flotation, mechanical steering, sleeper seats, 50 h.p. Evinrude.
List price $4038
PACKAGE PRICE $3550

17'6" DEEP V SIDE WING, camper top, windshield wiper, flotation, mechanical steering, sleeper seats, stern jump seats, 65 h.p. Evinrude electric, 1600 EZ Loader.
List price $4803
PACKAGE PRICE $4195

17'6" DEEP-V I.O. deluxe as above, 120 OMC sterndrive. Trailer not included.
List price $5515
PACKAGE PRICE $4995

20' COMMANDER Deep-V Cruiser, stand-up hardtop, full camper back, 165 Waukesha complete with galley, forward bunks, head, sleeps 4 comfortably.
List price $9067
PACKAGE PRICE $8575

Package prices include installation, lifejackets, paddles, bow and stern line, bumpers and cleats.

ALL BAY MARINA
2238 HARBOUR, SIDNEY • 656-3167

BAYLINER
Best Buys
on
Inboard/Outboard
NOW AVAILABLE
at
HORWOOD
MARINE LTD.
(Div. of Horwood Mazda)
Pandora Ave.
(across from
B.C. Hydro)
385-1451

BOSUN'S MARINA
LIMITED

24' Shark Sloop, near new $ 5,500
26' Haida, two from 9,500
30' F-G Beach Cruiser, Deep V. Chrysler 280 18,750
30' Grenfell 365 H.P. V-8 14,750
38' Bridge Deck Cruiser, Grey Marine offers to 10,000
27' Semi-desplacement Cruiser, Ford 185 and boathouse 8,800
24' Grenville, 285 H.P. Ford 3,900
24' Power Cruiser, 210 H.P. OMC 9,750
34' Tri-Cabin Grenfell, V-8 Power 27,500
35' F-G Express Cruiser, Twin Chryslers 17,500

PLUS MORE
AT
10775 McDonald Park Road, 656-5558
P.O. Box 2001,
Sidney, B.C.

14½ FIBREGLASS BOAT, SLEEPer seats, 1972 Mercury 40 HP, electric start, new condition, heavy duty trailer, best offer, can be seen at Fort Victoria, Cabin 15, 340 Island Highway, 479-8112, Mr. or Mrs. Vieira.

17 FT. FIBREGLASS BOAT WITH full camper top and trailer, 90 h.p. Johnson and 6 h.p. Mercury motors. Good ocean boat. Ideal for skiing. Open to offers. 386-8396 or 658-8859. View at 4903 Bellcrest Place.

17½ FT. CRUISER, 75 HP JOHNson. Complete heavy duty tilt boom trailer. A reasonable offer will be accepted or car taken in trade. Gem Motor Sales. 480 Esquimalt Rd. 385-4311.

CANOE COVE MARINA
25' Bertram Express Sedan, top condition, a chance to purchase one of these fine cruisers before prices rise, phone 656-3915 or 598-5421.

30' CABIN CRUISER, TWIN screw inboards, planked hull, sturdy, roomy, seaworthy, excellent charter boat for West Coast. Gulf Service Centre, Tofino. 725-3394.

17' DEEP V CABIN BOAT, almost completed with 100 H.P. Evinrude and electric controls. This has cost me so far $1780. Make a cash offer. View at 841 Victoria Avenue, 598-1709.

12' CLINKER ROW BOAT NEEDing some repairs, reasonable offers considered. 2 pairs oars, 4 rowlocks and rudder also available for $15. 383-3090 or 385-5697.

17' PLYWOOD CABIN BOAT, 40 h.p. Plywood fiberglass bottom. Good fishing or diving boat. $850. View Copeland Marina, Sidney. 479-6858.

FOR SALE — 26' THUNDERBIRD racing and cruising sailboat. All Miller sails. Phone 388-9368 or 385-9827 up to 1 p.m. or after 9:30 at night.

26' TROJAN CRUISER, MANY extras. 656-1388.

RANGER 29
ON DISPLAY

The most comfortable Racing-Cruising 29 footer you can imagine—full headroom, berths for 5, enclosed head. Inboard engine. Lewman winches, pulpit with double lifelines. Row-Mack main and jib. One only. Sail away.
$19,980

LUHRS 28
DEMO SALE

28' Luhrs all fibreglass flybridge sedan cruiser. Berths for 4, complete galley, enclosed head with vanity. 330 h.p. Chrysler F.W.C. Shore power. Ready to go.
$22,000

USED BOATS

25' Bertram, Twins $13,900
23' Eastern Seaskiff $ 5,900
21' Outboard Cruiser $ 3,000
18' Corsair Sail $ 3,200
7' Yak, new, comp. $ 165

RANGER
MORGAN
LUHRS

MARINA
PARK
Yacht Sales
Ltd.
2060 White Birch Rd.
Sidney 656-4222

VAN ISLE MARINA

Once again space is available at our Sale Dock. May we show your boat for you? Phone Geoff Simpson or Geoff Davidson now to reserve space.

38' DIESEL FIBERGLASS deep-sea cruiser. Luxury cruising for 6. Command Bridge, dual controls, auto. pilot, shower, elec. fridge, 110V generator, aux. driving motor and many other extras. All new 1972 $49,500

26' EXPRESS Monk custom $14,950
26' BRANDLMAYR and boathouse $ 9,200
23' CHRIS, out of town $ 6,450
27' CMD. BRDGE, out of town $13,500
36' CHRIS, twin, out of town $23,000
28' TWIN SCREW, Volvos $15,500
20' BERTRAM, 160 H.P. FWC $ 8,950
23' SLOOP, sleep 4 $ 5,500
16' SLOOP, 'Wayfarer' $ 1,800
28' SLOOP, inboard aux. $ 7,750

for more information on these or other boats available, write, phone or call on us any time.

VAN ISLE MARINA CO. LTD.
Tsehum Harbour Sidney, B.C.
656-1138 P.O. Box 2130

POWER:
18' GLASPAR, Deep-V, head, 2 motors, full canvass, excellent cond. ONLY $3295
18½' GLEN-L, perfect cond. Ideal starter boat, near new 50 H.P. Merc. $2995
20' F.G. Cabin cruiser, Merc. inboard-outboard $6700
26' CHRIS, F.W.C., sounder, phone, excellent cond. $9,950
28' CARIUS, Faruno recording sounder, phone, 300 H.P. F.W.C., trim tabs, hydro. steering $14,000
36' DIESEL DISP. — Must be sold — Make an offer on this good live-aboard $7950
34' MONK, 327 cu. in. F.W.C. G.M. 100 hours, 2 heads, as big inside as most 40 footers, good shape $14,000

SAIL:
21' used SAN JUAN sloop, trailer, heads, sails, motor. Why buy a house trailer and a boat when this boat will do the job of both! ONLY $4500
26' HAIDA sloop, cruisng and racing equip., in beautiful cond. and ready to go. ONLY $10,500

NATIONAL BOAT
SALES
2270 Harbour Rd., Sidney, B.C.
656-3966

THINGS TO
CRUISE WITH

Sea showers, crab grabs, sun hats, Dunlop deckshoes, hydrographc charts, B.C. Pilots, strip charts, stove alcohol.

BOSUN'S LOCKER LTD
BOSUN'S LOCKER LTD.
580 Johnson St. 386-1308

S. J. PEDEN LTD.

Electric and Propane fridges Toilets and Plumbing fittings 12 volt lights, interior panelling.

SEE OUR COMPLETE DISPLAY OF MANY USEFUL BOATING ITEMS.

S. J. PEDEN LTD.
2855 Quesnel St. 386-3464

LUXURY 34 FIBREGLAS
Less than 150 hours. Twin F.W.C., CB, DS, etc. Over $3,000 of inventory. A must see boat with replacement value of over $35,000. For quick sale $25,000 including insurance and covered mooring to April '74. Some trade on property or? Phone 383-0474.

YACHT "FREEDOM" FRASER 30, fast, roomy cruising sloop. Well equipped for extensive cruising. Offers to $15,000. Moored Maple Bay Marina. Owner aboard or write Brian Porter, RR No. 1 Duncan, B.C.

12 H.P. BUCCANEER, $70. 10 H.P. Johnson, $75. 5½ h.p. Johnson, $125. 1400 lb. factory TeeNee tilt-boom boat trailer with shocks and spare wheel, $250. 12' Voyageur aluminum boat, $160. 508 Selkirk.

38' A-LICENCED TROLLER, equipment, phone, sounder, private, 2mm Chrysler Crown rebuilt May '73. Registered tonnage 7.9. 112-753-8546.

PACIFIC AUTO MARINE
Shawnigan Lake Village 743-5122
V-Drives, jet units, conversion kits. Inboard hardware and accessories. Open till 8 Wed. and Fri.

PELAGIC PACIFIC
FIBREGLASS MATERIALS
4 Huron St. 386-1811

15' RUNABOUT FIBREGLASS over plywood — cello finish. Excellent shape. 40 H.P. Johnson, electric start. Low hours since rebuilt. $550. 479-7372.

CANOE COVE MARINA
Nice clean 26' 1970 ChrisCraft, single screw, 300 hours. Asking $10,500. 656-3915.

17' DEEP V FIBREGLASS HARDtop, 80 h.p. Mercury outboard, Holsclaw trailer. $2550. 592-1450 after 5 p.m.

8' HYDRO PLANE, OFFERS, '61—40 Horse Johnson for parts, '61—12 Horse Westbend complete in parts, 384-0923.

14½' PLYWOOD BOAT WITH fibreglass seams and cabin, $200. 1965 50 h.p. Chrysler, electric, excellent condition, $275. 386-1725.

VANCOUVER ISLAND REPREsentatives for Coronada Scampi and Islander Yachts, Duncan. 746-5721.

FAST 18' ONE DESIGN SLOOP, well maintained. Full inventory for racing or cruising. Includes trailer and extras. 592-1065.

23' STAR SAILBOAT PLUS trailer, excellent condition for day sailing and racing, $1500. 386-9397.

15' CLINKER, 10 H.P. JOHNSON, top shape, $300 for both. 642-3879.

WANTED: USED 2-MAN OR 4-man rubber raft. 479-2420.

OAK BAY
MARINE
SALES
AND
SERVICE

The natural place to buy

EVINRUDE—OMC
VOLVO—PENTA—MERCRUISER
STARCRAFT—MARLIN
GREW—ZODIAC
RAWSON—EZ-LOAD TRAILERS

STARCRAFT

16'3" STARCRAFT FIBREGLASS, 140 h.p. Mercruiser, camper top, windshield wiper, safety package, EZ load trailer.
NOW $5975

21'7" STARCRAFT ALUMINUM, luxurious and servicable shag carpeting throughout, 165 h.p. Mercruiser I.O., fully equipped. Reg. $8725
NOW $7850

MARLIN

16' 2" MARLIN DEEP V — Deluxe interior, sleeper seats, full camper top, 65 h.p. Evinrude and controls. Safety glass windshield and EZ-loader trailer.
$3575

14' MARLIN FIBREGLASS DELUXE — Sleeper seats, de luxe interior, padded dash. Camper top. 40 Evinrude, electric, mechanical steering and controls. EZ-Load.
$2600

ZODIAC

"The Ultimate Inflatable" Wide variety of models form 7'3" to 19'.
SAFETY — DURABILITY
PORTABILITY

SERVICE

We have a large, well equipped and staffed service dept. for your convenience. For fast and expert attention — CALL US.

Also Available

A good stock of reconditioned trade-in motors.

We have a large selection of boats available in runabouts and cruisers with any engine combination. Come down anytime this weekend and see them. We are open 7 days a week for your convenience.

USED

19' INBOARD 25 h.p. $995
23' NICHOLSON cruiser $4,400
15'6" HOURSTON 55 h.p. Johnson with trailer $2,450
19' CORSAIR $2,500
19'6" BRANDLMAYR 130 h.p. Volvo I.O. $3,795
17' BRANDLMAYR $995
23' UNIFLITE $10,900

BUDGET TERMS AVAILABLE

ALL AT
VICTORIA'S I.O.
CENTRE
Come down and see them at
1327 Beach
598-3393
OPEN 7 DAYS A WEEK

MERCURY MARINE

FIBERFORM
BOATS

COME IN NOW AND SEE Our STOCK of FIBERFORM TRI-HULL CRUISERS. The TRI-HULL gives you more STABILITY and more USABLE SPACE than ANY OTHER DESIGN.

New Units

15½' SURFRIDER
50 h.p. Mercury electric, camper cover, roadrunner trailer $3375

16½' BOWRIDER
65 h.p. Mercury electric, camper cover, Calkins trailer $3765

16½' BOWRIDER
120 h.p. Mercruiser inboard-outboard, camper cover. Calkins trailer $5529

18½' Beachcomber
165 h.p. Mercruiser inboard-outboard, camper cover, Calkins trailer with brakes $6740

18½' SURFRIDER
140 H.P. Mercruiser inboard-outboard, camper cover, Calkins trailer with brakes $6494

18½' BIMINI
165 h.p. Mercruiser inboard-outboard, camper cover, stove, galley and dinette arrangement, Calkins trailer with brakes $7525

Included

WITH ALL THESE UNITS ARE:
—LIFE JACKETS
—PADDLES
—FIRE EXTINGUISHER
—AND LICENCING

CLOVERDALE AND OAK
385-1457

WE SERVICE WHAT WE SELL
Merc Outboards

SAFE FAMILY ALUMINUM boat, 800 lb. rating. Cost $425, sell $300. 385-5335.

NEW SKI-BOAT. CHEAP! 1 only. Cougar outboard. Metalflake. Reg. $1995, now $1395. 748-8975 or 748-1224 Duncan.

18' A CLASS UNICORN RACING Catamaran, sail, trapeze harness, life jackets, dinghy, 3-h.p. Evinrude, $995. 384-6997.

17 FT. WOOD BOAT WITH cabin, Johnson 40 H.P. electric start, some work needed. $495, as is. 592-6413.

23' EASTERN SEASKIFF, 150 horse power inboard-outboard. 3 years old, excellent condition, many extras. Best offer. 598-1359.

19' CABIN CRUISER, 70 H.P. Merc, heads, heavy duty trailer, nearest offer to $1,995. 383-7422.

VANGUARD FIBREGLASS BOAT with 55 Chrysler motor. 2110 Kings Road.

12' KOLIBRI SAILBOAT. NEW. Sailed twice. Main and jib, self-righting. $800. 479-4820.

18 H.P. JOHNSON PLUS TANK, excellent condition, $75. 658-5632, 592-0997.

NEW GLENN 17 HEAVY FIBREglass over plywood, safe ocean outboard, $690. 477-8460.

'63 MERC 85 HORSEPOWER, REbuilt, have all bills, tank, controls and 2 props. $450. 592-3629.

WANTED: SMALL SAILBOAT similar to sabot or El Toro class, etc. 592-1941.

13' GLEN-L CELLO FINISHED ski boat, 45 Chrysler, and trailer, 598-2924.

BOATS WANTED — CASH OR consignment. Oak Bay Marine Sales, 598-3393.

NEW 17' SPRING BOX, ALUMInum canoe, never in water, $350 new, sell $250. 479-1572.

THREE H.P. JOHNSON OUTboard, reconditioned, $110. 656-3235.

14' FIBREGLASSED PLYWOOD runabout with licensed tilt-boom trailer, $250. 382-4179.

18' BOAT WITH 35 HORSEPOWER motor, cheap. 382-5404.

CARTOP BOAT, 11 FT. GOOD condition. $150. 598-2610.

1½ H.P. NEPTUNE OUTBOARD, and light boat trailer. 479-1704.

14' FRONTIERSMAN FIBERglass canoe, $140. 652-2296.

92 SPORTING GOODS

Robinson's

Browning 2 shot Auto. with spare bar $269; Win. Mod. 12 Trap $274; Ithica 12 Ga. Auto. $159; Browning 12 Ga. Auto $99; Marlin 444 and 4X B-L scope $269; Sako 222 and 4X $268; Schultz and Larsen 7mm Mag. 4X Red. $369. Husq. 270 $114; Radom 9 mm $69; Colt O.M. 38 spl. $114; S-W 38 spl. Snub $132.

DEAL WITH THE EXPERTS
1307 Broad 385-3429

N.A.U.I. Diving
Instruction
Experience the other ¾ of the world! Join us under the sea. Our next Scuba course begins Aug. 12. Four students per instructor.
AQUAKNOX DIVE CENTRE
943 Yates St. 386-2525
(Div. of Bosun's Marina)

HARDY!
SILEX — LONGSTONE
Most models now in stock
Robinson's
1307 Broad 385-3429

Scuba Instruction
Instructor: Dan Hall
Certified by N.A.U.I., Y.M.C.A. and B.C. Safety Council Course dates, September 10 and September 27. Phone Bill Young 383-2522 days, Dan Hall 478-7808.

SKATES
RAY'S SPORTS CENTRE
1692 Douglas 385-6312

FOR SALE: FULL WET SUIT for large man, 6'2", 185 lbs. includes 3-16" undervest, ¼" farmer John, ⅜" jacket and hood and gloves. $60. Phone 384-0984 after 5:30 p.m.

DIVING EQUIPMENT
At it's best on display in our new store. Scuba Shop, 832 Fisgard.

GUNS, RIFLES AND SHOTGUNS. Pre-season special. Trades accepted. 939 Esquimalt.

308 WINCHESTER, MODEL 660 Remington. Lee loader, bullets, brass. Offers. 652-3058.

2 HAND GUNS, S AND W .38 cal., Spesco .22, revolvers. 592-6535.

GOLF CLUBS, MENS R.H., 4 irons, putter, 2 woods, bag, $35. 478-5062.

WET SUIT TO FIT 5'10"-6', 170 lbs. 479-1142.

93 CAMERAS, SUPPLIES AND PHOTO FINISHING

Introducing
To Victoria
The Nikkormat E.L.
NIKON'S LATEST
and just arrived
SSC. FD.
CANON LENS
ALWAYS FIRST
WITH THE FINEST
BILL'S PHOTO SUPPLY
1672 Douglas 383-7443

SIMPSONS Sears
"CAMERA COUNTER"
QUALITY PHOTOFINISHING
On colour negative films
12 exposure $2.99
20 exposure $4.49
36 exposure $7.49
Applies on 126, 127, 135 120, 620 and even 110 films (KODAK G.A.F. and FUJI)
PHONE 388-9111
LOCAL 203

Hilton
Photo Supplies Ltd.
Trans-Canada Highway
Chemainus
Drawer 750 Ph. 246-3311

VPS
— Fast fotofinishing at
— Low, low prices at
VICTORIA PHOTO SUPPLY
1015 Douglas St. 385-3458

16 M.M. BOLEX FOR SALE, $800. Reflex camera. Zoom 18-86 EE Vario Switar lens with light meter. Matte box, brand new. Fader (lap dissolve). Pistol grip. 35 m.m. adapter. Case. Gary Matwiv, R.R. No. 1 Lantzville, B.C. 390-4969.

WE PAY CASH
CASH
for used cameras, accessories, darkroom equipment, etc.
ELECTRIC EYE 386-0333

MAMIYA B-67, COMPLETE, cost $1,050, asking $650, also Nikom and Mikkormat, 3 lenses, bellows, filters, flash, etc. Will sell separately or as a unit. Phone Nanaimo 758-6545.

ARGUS C3 35 MM CAMERA with flash attachments and accessories plus 100 mm telephoto lens. $50. 385-5128.

MAMIYA 33-MM SLR, JUST SERviced, $160 or best offer. 385-8363 mornings.

NIKON FTN 35, 50 LENSES access. $600. 1538 Bank after 5.

96 RANGES, STOVES and FURNACES

C. TAYLER
MOFFAT
Gourmet "Cook-In"
We invite you for a personal demonstration of the fabulous Moffat gourmet range.
Factory representative in attendance to answer your questions. Join us for a free hot beef on a bun and a 7-Up.
707 Johnson
383-3281

HAVE PURCHASED SIMPSONS-Sears Kenmore self-cleaning range, selling Westinghouse white range, good condition, $60 or offer, 383-5633.

HAVE PURCHASED SIMPSONS-Sears Kenmore Range, selling 30" Kelvinator range good working order, $60 or offer, 383-0244.

FAWCETT TORRID OIL RANGE. Chrome pipes, double barrel with stand. Complete. 478-3260.

ELECTRIC STOVE, G.E., 40 inch. Excellent condition. $45. 479-6133.

30" ELECTRIC RANGE, $25, DElivered. 478-5477.

SMALL G. E. STOVE, GOOD condition. 598-5418.

97 FURNITURE

BROWN CHESTERFIELD SUITE, good condition, $70. 384-6893.

CHESTERFIELD AND CHAIR, $40. 479-7935, after 3 p.m.

SINGLE BED AND MATTRESS, $15. Phone 592-9307.

97 FURNITURE

ANTIQUE
AUCTION
SUNDAY, JULY 29, 1 P.M.
OVER 500 LOTS
AT
DUNCAN AUCTION SALES LTD.
3 miles south of Duncan on Island highway. Phone 748-1121. Regular auction every Sunday 1 p.m.

OVERSTOCKED
SALE
Over 100 fine chesterfield suites in all styles and colors — must be cleared at genuine price reductions with Free Delivery and 90 days without carrying charges.
CONTINENTAL
FURNITURE
716 Johnson
386-2458

VILAS
GENUINE VILAS FURNITURE. WE SHIP ANYWHERE IN B.C. BROCHURES ON REQUEST. CONTINENTAL FURNITURE, 716 JOHNSON STREET. 386-2458.

PAY CASH AND SAVE
PANDORA FURNITURE LTD.
See Our Ad Under Miscellaneous
NEW AND USED FURNITURE
1050 PANDORA AVE.
383-6319

BUY—SELL—APPRAISE
KILSHAW'S
AUCTIONEERS
1115 Fort 384-6441

LUNDS
AUCTIONEERS
WE BUY AND APPRAISE
926 Fort 386-3308

LARGE, USED T-SHAPED MAhogany conference table and 7 matching black leatherette chairs. Best offer takes. Monday-Friday, 8:30 a.m.-4:30 p.m., phone 382-8234.

ROUND BACK SETTEE, $85. OAK library table, $49.50. 50" walnut buffet, $39.50. Mel's Bargains, now at 3460 Quadra. 384-3152. Closed Mondays.

REPRODUCTION STRAIGHT high back hall chair, woven split cane seat and back. Screw twist turned legs, $150. 384-4069.

SPANISH STYLE CHESTERfield suite, black leatherette, 1 year old, looks new, cost over $600, sacrifice $475, 382-8670.

DAVENPORT BED, LIKE NEW, green nylon, wide arms, Shepherd casters, $225. 383-7825.

CUSTOM BUILT BEDS
Bunks $50. Captains $75. Delivered. 479-7400.

SPOT CASH
For good furniture-appliances
ROYAL FURNITURE 388-9021

CONTEMPORARY FURNITURE. Bedroom suite. Living room suite. Kitchen suite. 386-1734 after 5 p.m.

WANTED WOOD FERN STAND. hall bench, coat rack, and cabinet, 598-2449 evenings.

5 PIECE DINETTE, MAHOGANY, Duncan Phyfe with needlepoint chairs, 385-6297.

FOR SALE, FLORAL CHESTERfield and chair, good condition. $200. 477-5840.

2 CHESTERFIELD SUITES, rocker arm chair, 7x9 rug, Hollywood bed. 385-2179.

2½-YEAR-OLD CHESTERFIELD suite, $70 or will trade for ping pong table. 477-4149.

98 TV, STEREO, RADIO SALES AND SERVICE

THE TRADERS
RENT
COLOR TV
FROM $9.95 PER MO.
THE TRADERS
PHONE JIM
388-6264 NOON TILL 9 P.M.

Rent
OR
Rent to Own
— COLOR TV —
BLACK AND WHITE
OR STEREO
Call Now
MAIS TV
Sales and Rentals
385-2435

CAV ELECTRONICS LTD.
758 YATES 388-6564
FISHER 504
4 channel receiver
SAVE $100
only 2 left
at the old price
first come — first served

FINAL CLEARANCE
Of 1973 Color TV's
ELECTROHOME
HITACHI
ZENITH
R.C.A.
(Console and Portable)
LARGE SELECTION OF
1974 MODELS ON DISPLAY
KENT'S LTD.
742 FORT 383-7104

PHILIPS
ELECTRON
383-5432
100 W. Burnside
PHILIPS MODULAR 4 COLOR Tv

ALL '73 GE COLOR TVS
Clearing at Cost Price
Must clear for '74 models
No down payment
90 days interest free
Call Firestone Store
2882 Douglas 385-1404
Act now, supply is limited.

1974 ADMIRAL COLOR TV
Now in stock—also see our Clearance Prices on '73 models and used, 19" color, $279; 25" $299.
BUTLER BROTHERS
1720 Douglas 383-6911
(ACROSS FROM THE BAY)

TV RENTALS
From $7.00 PER MONTH
A reliable rental service
MAIS FURNITURE
1821 Cook St. 385-2435

25" USED ADMIRAL CONSOLE color TV. A-1 condition. $299.95. 6 month warranty.
ATLAS STEREO AND TV
763 Fort 385-2712

COMPLETE REPAIR FACILITIES for all types of stereos at our new address.
NO. 4 — 2325 GOV'T
CORONA STEREO 388-5311

RECONDITIONED BLACK AND white TVs with 3-month guarantee, from $50. City Centre TV, 3970 Shelbourne, 477-6971. Next to K-Mart in the Mall.

HEADQUARTERS FOR CITIZEN band radios (C.B.) warehouse sales. Macdonald Furniture Mart, Pandora and Broad. 383-1171.

ELECTROHOME STEREO CONsole, excellent condition. $150. 477-8206 after 5.

19" BLACK AND WHITE CABInet TV. $40. 384-0681 or 388-9765 after 5 p.m.

21" TV, EXCELLENT PICTURE, can deliver, first $35. 592-7328.

98 TV, STEREO, RADIO SALES AND SERVICE

BUTLER BROTHERS
R
E
N
T
COLOR TV
BLACK AND WHITE
OR STEREO
385-3832
1720 DOUGLAS
(OPP. THE BAY)

Rent to Own
OR RENT
COLOUR TV
$14 MONTH
(Minimun 3 months)
1 HOUR ACTION
Curtis Plaza TV
OPEN TILL 9 P.M.
382-7524
1544 FAIRFIELD
CALL NOW

RENT
Electrohome
COLOR TV
from $18.89 per month
or try our
Rent To Own
with 3 year unconditional guarantee on all parts and labour and 6 years on picture tube
at
CITY CENTRE TV
3970 Shelbourne 477-6971
next to K-Mart in the Mall
10 a.m. to 10 p.m. daily.

HAVE PURCHASED SIMPSONS-Sears Silvertone colour TV, selling 23" RCA black and white console, excellent condition, 3 year old, $85, 477-2424.

HAVE PURCHASED SIMPSONS-Sears Silvertone colour TV, selling 23" Admiral black and white, with deluxe cabinet, $69, 383-9490.

TEAC 3340, 4-CHANNEL, REEL to reel tape deck. Worth $1600 brand new, 4 months old. Sell or trade for car. Phone 652-3354.

SONY STEREO CASSETTE DECK with CR02, headphones, tapes, $150. 383-0261.

HAVE PURCHASED SIMPSONS-Sears Silvertone colour TV, selling 21" Marconi console, $35. 386-9531.

WESTINGHOUSE TV, 19" PORtable, excellent condition, $60. 384-4292.

21" RCA TV BLACK AND WHITE, console, beautiful condition, bargain, $400, 382-8670.

RCA COMBINATION STEREO, black-white, $100 cash or offer. 382-7916.

DELUXE PHILCO FORD COLOR television. New condition. Full warranty. 385-6229.

RCA APARTMENT STEREO, AM-FM stereo, record player and head phones, $150, 384-0923.

NORESCO, DUAL, TANDBERG
HUDSON'S TAPE CENTRE
1543 Fort St. 382-0923

19" ZENITH BLACK AND WHITE TV, excellent condition, 3 months guarantee, $75. 478-4500.

19" AGS, COLOR TV, EXcellent condition, 3 months guarantee, $200. 478-4500.

4-PIECE STEREO
477-9708

PORTABLE RCA AUTOMATIC Stereo, $40. Phone 658-8016.

NEAR-NEW BLACK AND WHITE TV, floor model, $125. 478-8543.

TWO 21" TV'S, GOOD CONDItion. 478-1179.

COLOR RCA T.V., $190. PHONE 592-4016.

99 GROCERIES, MEAT AND PRODUCE

Shop at the
WAREHOUSE
3 Big Food Stores: 3475 Quadra, 47 Songhees, 877 Goldstream. Open every night 'til 9 p.m. Prices effective Langford Store Sunday 12 noon - 6 p.m. Thurs., Fri., Sat. at all stores. OPEN TO THE PUBLIC DAILY 9 A.M. TO 9 P.M. Open Saturdays 'til 6 p.m.
Pacific Milk 5 tall tins 89c with $7 order or over. Prime Rib roast of beef, Grade A, $1.39 lb. Cantaloupe, Vine ripened, Jumbo size, 4 or $1. Good Luck margarine, quarters, 2 lbs. 49c. Frying chicken, whole, cleaned — Grade A, 59c lb. Pineapple, Wilson's Sliced, Crushed, Tidbits, 3 large 19 oz. tins, 89c. New potatoes, White Rose, No. 1, 5 lbs. 59c. Fresh juicy Oranges, 11 lbs., $1. Cabbage, No. 1 Local, 10c lb. Canada Vinegar, giant 128 oz. jug, 89c.

ALBERTA MEAT MARKET
ORDER YOUR FREEZER
SUPPLIES NOW!
Before prices go up again.
1811 Cook 383-3012

FREEZER ORDER SAVINGS
Red Brand Beef — Grade A, 97c lb. side cut, wrapped, quick frozen and delivered. Easy terms to suit you. Closed Sunday.
JIM'S LOW COST
284 Belmont Road 478-3424

SAVE MONEY AT HARVEY'S
Sides Red Brand Beef 98c lb.
Red Brand Hinds $1.19 lb.
Fronts of beef 81c lb.
Smoked picnics 79c lb.
2709 QUADRA 383-2031

TOP QUALITY, LOW PRICE
Red Brand Beef, 97c a lb., side cut, wrapped, quick frozen.
Super Low Cost Market
899 Esquimalt Rd. 382-8196

LAST CHANCE, PICK YOUR OWN raspberries, 45c per lb. Sat. morning, 8 a.m. No children. 6432 Pat Bay Highway.

WANTED FOR FREEZING Broccoli, beets, beans, corn, carrots, loganberries, raspberries, rhubarb, 386-0530.

CHERRIES
Lambert cherries for sale. Saanich orchards off Stellys Cross Road. 652-2009.

RED BEETS, ORGANICALLY grown, for canning or pickling. 15c a pound. 479-7096, except Sundays.

LOGANBERRIES, PICK YOUR own, 652-2527, 6505 Lochside Drive, off Martindale.

CARROTS, FRESH DUG, PERfect for freezing, 14c a lb. Hillside Farm, 1748 Mt. Newton X Rd.

WILLIAMS QUALITY MEATS
A-1 beef hinds $1.15 lb.
795 Fort 384-1613

FIRBANK FARM
1180 ROYAL OAK AVE.
Fresh Eggs and Vegetables

RIPE GREENHOUSE TOMAtoes, apply 1424 Edgeware Rd.

The Daily Crossword Puzzle

By R. A. POWER

ACROSS

1 Tellers concerns
6 Break up a sentence
11 Deceitful
14 Blockhead
15 George —: English novelist
16 Phillipine Island tree
17 Worthy of praise
19 Bus. abbr.
20 The pitcher's plate
21 Rowers
22 Extensive farm
24 French leave
26 Chess piece
27 Regular customer
30 Ally of the U.S.A.
32 Chemical compound
33 Arm of the sea
34 Hebrew teacher
37 Farm building
38 Small portable oven
39 Fatty material: Prefix
40 Superlative suffix
41 Trouble persistently
42 Swiftness of action
43 Paused
45 Tufts
46 Declares
48 Levantine ketch
49 Curbs
50 Cliques
52 Makes lace
56 Alcoholic liquor
57 Of certain office duties
60 Do the same
61 Rub out
62 Sierra —
63 For each
64 Ventured
65 Implore

DOWN

1 Muscular spasms
2 Object of worship
3 Kind of bean
4 A Royal Canadian
5 Female holy person: Abbr.
6 Bicycle part
7 Winglike
8 Teases: Slang
9 Coin of Peru
10 Timeless
11 Certain rays
12 "Out to —"
13 Pleasure vessel
18 Midday
23 Assist
25 "— is me!"
26 Burl in wood
27 Bodily position
28 WWII group
29 Heavy forge part: 2 words
30 Shaped into a mass
31 Dill herb
33 Container
35 Encourage
36 Tenders
38 Wagers
39 Ghostly
41 Bringing bliss
42 East Indian title of respect
44 Consumed
45 Group of performers
46 Long narrow strip
47 Shade of brown
48 Horse
50 Cicatrix
51 Pertaining to Celts
53 — de-camp
54 Scarlett O'Hara's home
55 Luge
58 Epoch
59 Elec. unit

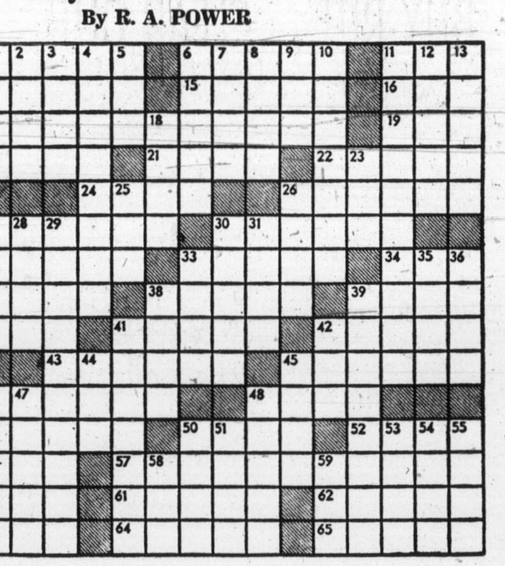

Previous Puzzle Solved:

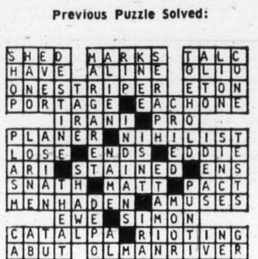

100 MISCELLANEOUS FOR SALE

NICE, MODERN BEDROOM suite, with radio headboard, attached light table. 5-piece Spanish kitchen suite, also 7-piece suite. Naugahyde chesterfield suite plus 2 matching chairs. Queen size Posturpedic unit. $75 car racing set cheap. Circular floral design mirror, French Provincial nest tables and wall plaques. French Provincial Cherry Fruitwood stereo. Lovely wedding dress. Carpet sweeper. Dishes, etc. 592-2163.

PRINTING EQUIPMENT — DUE to new installations, we have the following equipment for sale: 11x17 multi off-set press, V-45 Miehle letter press, Ludlow type setter —excellent also for rubber stamp making, electric lid melting pot, assorted hand set type and cabinets, 22 magazines for Intertype, assorted mattrices, contact Ross Perry, Flemming Review Printing, 386-7594.

MOVING, MUST SELL HOOVER portable washing machine, bathroom vanity without sink, approximately 8x10 patchwork-like shag carpet, also 9x12 green carpet, and 8' punt. Offers. Can view from 10 a.m.-noon or after 6 p.m. any day except Tuesday or Wednesday, at 3711 Duke Rd. (off Metchosin Rd.) at middle house.

SYMPHONY RECORDS, SEVERal albums in 78 r.p.m. Single bed with box springs, baby crib, chesterfield suite, other furniture and household items. Pioneer House, 763 Goldstream, 478-7311. Open Sundays.

MAKING A DRIFTWOOD LAMP? Set it off to perfection with a white "Synskin" shade. Fashion your own from this versatile material available now in 48" width, from Industrial Plastics Ltd., 2105 Douglas.

MOVING — 9x12 pale green rug, low pile, with underlay, excellent condition, $45. 4 drawer dresser, $25. Presto forced air heater, dual controls, automatic, new, $25. 388-4748.

HAVE PURCHASED SIMPSONS-Sears Kenmore automatic lightweight sewing machine selling Famous straight sewing machine, in console, good condition, $45, 656-2341.

CARPETS — ROOM SIZED OR for wall-to-wall, moving, half original price, includes rubber underlay. Light green or moss, from deluxe apartment, 10 various sizes up to 12x18'6". 385-8616.

WASHABLE NEW ZEALAND sheepskins, approximately 32"x36", white, comfortable to sit on, cool in summer, warm in winter make terrific gifts. $22.40. 385-6104.

WASHER AND DRYER, 30" VIKing range, writing desk, wool carpet, Sisal carpets, chest with mirror, Naugahyde corner settee with round table for kitchen or rumpus room. 592-7936.

HAVE PURCHASED SIMPSONS-Sears Kenmore automatic lightweight sewing machine, selling Universal Zig Zag portable, excellent condition, $60, 656-3500.

VIKING 2-SPEED WRINGER washer, $75; child's bed $15; twin size play pen, $10. Mahogany doors, $5 each; small car roof rack, $10. 592-7944.

OPEN HOUSE
2841 Blackwood — Chesterfield, chairs, tables, silver, crystal, etc., etc. Between 10:30 a.m.-3:30 p.m., July 28th.

HAVE PURCHASED SIMPSONS-Sears Kenmore Featherweight sewing machine, selling Bernina automatic, open arm, best offer, 478-6281.

MATTRESS, $15; VANITY AND bench, $15; Viking fridge, good working order, $65; bikes, 478-8638 after 6:30 p.m.

HAVE PURCHASED SIMPSONS-Sears Kenmore Power Mate Vacuum, selling Electrolux Cannister, good condition, best offer, 479-6565.

HAVE PURCHASED SIMPSONS-Sears carpeting, selling 9'x12' nylon sculptured carpet, aquamarine in color, offers, 384-5719.

MUST SELL YEAR-OLD QUEEN size bed, Hoover washer-spindryer, radio, movie outfit, coffee table, etc. 382-1303.

HOOVER WASHER-SPIN DRYER. Excellent condition. $75. Can be seen at 140 Bushby after 5 p.m., 388-4003.

WOOD AND COAL STOVE, washing machine, some furniture, dressers, beds, etc. Between 10 a.m. - 1 p.m. 2221 Lydia Street.

SINGER ELECTRIC SEWING machine cabinet model, buttonhole, etc. Excellent condition. 656-5190.

HOUSEHOLD FURNISHINGS, fridge, rangette, 2 budgies with cages, girls' bike, miscellaneous items. 383-0394.

SHAWNIGAN LAKE COUNTRY Club membership at half price. $100. 477-1104.

30" GENERAL ELECTRIC range, Westinghouse refrigerator, wringer washer, $25 each, 384-5595.

4-CHANNEL RADIO CONTROL set with Servos, hasn't been used yet, $300 or closest offer. 477-1162.

BAMBOO PLANTS, DWARF AND tall; child's kayak, like new, $25. 477-5571.

1-3 H.P. CENTRI WELL PUMP, 30-gallon tank and controls. Excellent. $125. 478-8495.

HOOVER WASHER SPIN DRYER good working condition. $80. 598-1143.

VIKING FRIDGE, AUTOMATIC defrost 12 cu. ft. Good condition $50. 382-8962 or 642-3641.

OLD WALL CLOCK, SECREtaire, drop front desk, antiques, etc. 385-5126.

SANKYO 8 MM MOVIE CAMERA, Sankyo dual 8 mm projector, 2 awnings; 1-12', 1-8'. 479-5821.

OLDER GE FRIDGE, WORKS fine, $15. 384-3734.

4X6 UTILITY TRAILER FOR sale, $50 or offers. 642-5502.

BLACK LEATHER COAT, SIZE 36, $50. 383-0473.

WASHING MACHINE, SIMPLICity. Phone 383-1920, 6 p.m.-7 p.m.

2 NEAR NEW NUT-VENDING machines, $150 apiece. 383-1001.

NEW SEARS BELT VIBRATOR, $50. 385-2871.

100 MISCELLANEOUS FOR SALE

Mais
1821 COOK
385-2435

USED

30" de luxe Moffat range, clean and in excellent condition. $ 89.95

French Provincial chesterfield suite $ 49.95

Genuine Simmons Colonial Hide-A-Bed, less than 1 year old. New $369 — A great buy at $199

3-Pc. component stereo set with 8-track player, AM-FM radio and headphone $ 39.95

Fridge — Clean and in good condition $ 49.95

24" electric range $ 19.95

23" console TV $ 49.95

21" color console TV, new picture tube, 1 year warranty. $249.95

SHOP AND SAVE
2-Pce. chesterfield suites, $119 to $99. Hida-beds $199. 3 Pc. curved sectional chesterfield $119. Wooden rocking chairs $49.50 to $149. Swivel rocker $119. Round rock maple dining table with 2 leaves and 6 chairs, $307.50. Matching buffet and hutch $249. Duncan Phyfe drop leaf table and 4 chairs, $179. China vabinets $47.50 to $199. Corner china cabinet $189. Buffets $39. to $169. Walnut tea wagon $139. Maple tea wagon $149. Cedar chest $69. 5 Pc. dinette sets $39.50 to $74.50. Console stereo $119. English piano $395. 9x12 rugs $69.50 to $149. Complete bedroom suites $95. to $358. Odd double beds $39 to $89. Single beds $29.50 to $95. Chests of drawers $16.50 to $49. Dressers $37.50 to $95. Vacuum cleaners $24.50 to $44.50 Portable TV's $69 to $119. Use your chargex.
PANDORA FURNITURE LTD.
New and Used Furniture
1050 Pandora Ave.
383-6319.

SHOP AND SWAP
SAANICHTON
Fairgrounds
Saturday 10 a.m., buyers free this week only, antiques and misc. for sale.

MAYTAG AUTOMATIC WASHER, $125; electric range, $20; radio gramophone combination, $20; chesterfield and chair, $20; metal bunk beds, $20; old type fridge, $5; doll pram, $4; boxes of miscellaneous toys and plants. 592-9202.

6,000 B.T.U. AIR CONDITIONER, good condition, $75. 9x14 house tent, windows all around, door on each end, used 3 times, $75. 2 end tables, 1 coffee table, $35. Assorted sizes venetian blinds. 334 Gorge Road West.

8 FT. UPPER AND LOWER kitchen cabinets with double stainless steel sinks, arborite top, 5x5 and 3x6 windows, some smaller, doors, dinette table and 4 chairs, double radio headboard, range hood. 658-8193.

BUFFET, 9 DRAWER, COST $250, now $120. Wooden table, $14. Utility table with drawer, $10. Corner shelf, $15. Miscellaneous small items. 830 Fort St. 383-5411, 10:30-5:30 p.m.

LADY'S 3 SPEED BIKE, $20. 8" table saw ½ h.p. motor, $45. Magnus Cord Organ, $40. Elegant Edwardian wedding gown, cathedral train, size 12, offers. Phone 477-8213.

CABINET SPEAKERS, 52X20 with four 12" Woofers, 4 tweeders, 2 way cross over. Chesterfield and chair, rocker, floor polisher. 383-4307.

15 NEW 6' LONG 4" CEDAR fence posts, cost $3 each, sell $2.50. 50' green wire fencing, cost $35, sell $25. 1 only 775x15 new nylon tire, $10. 385-5335.

TENT 9X12 DOUBLE AIR mattress, $45. 90 cc Bridgestone motor cycle, as is, $35. Sunbeam cordless shaver, as new, $15. 652-2821.

WEEK HOLIDAY FOR 2
Am selling vacation at ranch in B.C. interior, that I won. Offers? Call Scott 384-0511 or 384-2227.

ONE OLD AND 2 WOODEN trunks and locks, excellent for moving. Men's clothing, 38 short. 384-2740.

TENT 9X12', USED 2 WEEKS, ½ price. Reliable reel type lawnmower, Briggs and Stratton engine, $45. 477-5189.

OLDER FRIDGE IN EXcellent working condition; also Tokai 2-way radio, used 2 months. 385-8412, or after 6: 598-3597.

BEAUTIFUL 8-PIECE MAHOGAny dining room suite in lovely condition, original cost $1,000, sacrifice $500. 478-5772.

EXTRA LARGE POLAR BEAR rug, head mounted, red border, best offer over $1,000. 383-7714, 386-1571.

12 CU. FT. FRIDGE. A-1 CONDItion. $125. Phone 598-2681.

100 MISCELLANEOUS FOR SALE

Under The
Yellow Sign
USED

5-pce dinette $ 39.95
Mattress and boxspring 39"x54" from 49.95
4-dr. chests from 29.95
Walnut buffet 59.95
Triple dresser and mirror 89.95
High back chester 49.95
Hostess chairs 9.95
Armless converto 59.95
Loveseat hideabed 119.95
Bar stool 9.95
Dining table and 4 chairs. Mahogany 99.95
Odd beds from 9.95
Odd springs from 5.00
Swivelrockers 39.95
Electric floor polisher 19.95

WE WILL BUY YOUR USED FURNITURE
LARGE SELECTION OF NEW FURNITURE
MANY ODD PIECES GREATLY REDUCED
FREE DELIVERY

Bargain
Annex
753 VIEW ST.
Division of
Standard Furniture
382-5111

BETTER - BUY
OPEN DAILY
9 am to 10 pm
SATURDAY TILL 5
RUMMAGE SALE
CLEAR-OUTS
OF
ODDS 'N ENDS
FURNITURE
TELEVISION
APPLIANCES
STEREO
BETTER - BUY
HOME FURNISHINGS LTD.
779 PANDORA 385-1383

SMALL, 2-MAN ANDRE JAMET tent, with fly, $40. Coleman heater for camper or tent, $15. 592-0466 mornings only.

23" BLACK AND WHITE Baycrest TV in teak cabinet, $80. Stereo record player, $30. High-chair, $15. 477-8827.

52' OF ELECTRIC CABLE, RUBber covered, 600 volt; 2 metal breeding cages (budgie birds), never used; lawn edger. 479-2447.

ROYAL DOULTON "RICHELIEU" 5 complete settings, as new, $125. Lunt "Madrigal" Sterling — assorted pieces, $5 each. 479-4079.

BROWN NAUGAHYDE 3-POSItion Recliner, $100; Fisher 4x6' slate base Pool Table and accessories, $600. 740 Rockheights.

NEW MOULINEX ELECTRIC salad maker, $25; small telephone table, $8; Camillo 26 bass accordion, $45. 478-5343.

SWIMMING POOLS, DISCOUNT prices on all sizes, filters, etc. 656-4148.

GOLD FLOOR LENGTH DRAPES, 3½ widths, $60. 4211 Belvedere. 479-4253.

SET 30" BUNK BEDS, $25. Trailer chassis suitable for camper, $75 or offer. 479-7326.

DELUXE TRAILER AWNING, 10x8'; Primus Propane Lamp, fireproof shade. 384-7801 before 7 p.m.

GENDRON TWIN STROLLER, Lloyd metal pram. Excellent condition. 382-8093.

5 USED SNOOKER SLATES, APprox. 72"x30"x1½". Weight 340 lbs. each. 383-8208.

15'X12' BEIGE NYLON CARPET, $85. 9x12' gold Acrilan, $95. 385-4286.

REFINISHED ANTIQUE ICEBOX, used as liquor cabinet etc. Offers on $25. 478-4417.

TRUCK CANOPY, BOX TRAILer, Osterizer-blender, large pony. Offers. 477-4191.

OUTDOOR INCINERATOR BARrels, ready to use, $4.50. Free delivery. 383-1328.

100 MISCELLANEOUS FOR SALE

BUY-RITE
BARGAIN BASEMENT

MODERN FURNITURE

3 pc. bedroom suite $148.88
2 pc. sofa and chair $178.00
2 pc. daven and chair $187.77
2 pc. sofa and chair $268.00
1 coffee and 2 step tables $42.95

SPANISH FURNITURE

3 pc. bedroom suite $388.00
2 pc. sofa and chair $478.00
3 pc. bedroom suite $499.00
4 pc. sofa — His-Hers chair and Ottoman $598.88
2 pc. sofa and swivel rocker $799.95
3 pc. matching table set $169.91

COLONIAL FURNITURE

2 pc. sofa and swivel rocker $429.87
2 pc. sofa and chair—wood show arms $529.87

APPLIANCES

SCRATCH AND DENT. UNADVERTISED CLEAR OUT PRICES. COME IN AND SEE FOR YOURSELF. BOTH WESTINGHOUSE AND ADMIRAL.

New hours from July 28 - Sept. 8 only!
Monday to Thursday 9 to 5:30 p.m.
Friday 9:00 a.m. to 9:00 p.m.
Closed on Saturday

BUY-RITE FURNITURE LTD.
704 View 385-4744

CARPET TREND DEVALUES CARPET PRICES

While carpet sales are at their lowest, in the heat of the summer — get your Best Deal at Carpet Trend on installed broadloom, area rugs remnant, roll-ends. stair runners, indoor-outdoor, grass carpet. styles from A to Z.
SHAGS! SHAGS! SHAGS! SHAGS!

We Install!

CARPET TREND
Skinner and Bay — Vic. West
386-7501

ANTIQUE AUCTION

SUNDAY, JULY 29, 1 P.M.
OVER 500 LOTS
AT
DUNCAN AUCTION SALES LTD.
3 miles south of Duncan on Island Highway. Phone 748-1121. Regular Auction every Sunday 1 p.m.

UNIVERSITY OF VICTORIA invites offers to UVic Purchasing Services, P.O. Box 1700, Victoria, jointly or separately, as is, where is, for two self supporting bolted galvanized steel radio towers, each 148' high approximately 35' square at base, condition good, and one wooden water tower, less tank, timbers good, balance poor.
Offers will be construed to include binding undertaking for safe dismantling and removal absolving The University of all responsibility related there to.
Inquiries to 477-6911, Mr. Apps.

USED INDUSTRIAL SEWING MACHINES
Singer 31 K 15, excellent condition, $145. Singer walking foot upholstery machine, $198. U.S. blind stitch, $375. Singer 3-thread surger, $375. Many more to choose from. All machines guaranteed. Enquire at 840 Fort, 388-6228 or Duncan and Port Alberni.
SAWYER SEWING MACHINES

5 H.P. ELECTRIC DEVILBISS air compressor, 80-gallon tank, $975; 110-Volt electric Hoist or winch, 3,000-pound capacity, complete with switch and brake, $150; Commercial type refrigerator coil, 56" wide, 24" high, 6" deep, no fan; Tying Machine, used for tying farm produce, etc.; 45-gallon oil barrel and 7' Stand; Quaker Propane gas wall heater, 17,500 BTU. No Sunday calls. 479-4528.

CLOSING OUT SALE
10 per cent - 50 per cent off all unclaimed new and used stock. Stereos, radios, tools, rifles, musical instruments, guitars, 10-speed bikes, cameras, leather goods, household appliances, jewellery, TVS and much more. Act now while selection at its best.
BILL SCOTT'S UNIVERSAL PAWNBROKING
584 JOHNSON 383-9512

8-MM MOVIE OUTFIT, complete, $75. 6,000 BTU air conditioner by refrigeration, $125. 30.6 custom built rifle with scope, $200. 1967 Centennial sets with $20 gold piece, $200. 50-year-old Canadian $2 bills, $5 each. Grandfather clock, very old and rare, $2,000. 598-3850.

ANCIENT 6X12 BRUNSWICK Snooker table, restored to original natural wood, and walnut rails, all sprayed 5 coats lacquer, legs and ledger bone inlaid, truly a solid slate ancient beauty, cues, etc. All accessories, $1,800. Apply to Victoria Press, Box 107.

SPECIAL
WILKINSON SWORD SHEARS
Long handle flat cutting
Reg. $21.95 SALE $17.95
Ladies size reg. $11.95 Sale $9.95
Men's size reg. $14.95 Sale $11.75
VIC. LAWNMOWER HOSPITAL
834 Johnson 386-8338

THE SHIPWRECK SHOP
384-4521, 720 Yates (in the Mall). Custom made-to-measure rustic wood coffee, end tables, dividers, stoos, bookcases, cedar chest, firepace frames, etc. Choice of stain and finish. Drop in.

SNOW TIRES, NEW, H78-14X15, $40. Green vinyl couch, as new, $100. Porta-crib, $5. Car seat, $5. Tot rod, $2. Large Bassinet, $8. Spring horse, $10. Patio bricks, $20. Swag lamp, new, $25. 652-1720.

MOVING, MUST SELL 1959 Vauxhall Victor, running condition, new snow tires, $75. Hoover washer-spin dry, $50. Some baby furniture. 383-2419.

HAVE PURCHASED SIMPSONS-Sears Kenmore washer, selling Hoover spin washer, very good condition. $100 or best offer. 478-6338.

HAVE PURCHASED SIMPSONS-Sears Kenmore range and Coldspot fridge, selling white G.E. fridge and white Gurney stove, $100 for each or offer. 592-7765.

IMMACULATE CONDITION, 30" Moffat electric stove. Zenith refrigerator. Colour white, $300 for both. 477-8146.

MOVING. HIDE-A-BED AND chair, $15. Large older frigidaire, $15. 478-6332.

TWO 6-YEAR-OLD CRIBS AND mattresses. Reindeer walker. Infant rocking horse. 386-1045.

ATCO 14" MOWER, GOOD CONdition, $75. New Suffolk hand mower with catcher, $25. 477-1432.

TENT TRAILER, FLOOR POLisher, carpet sweeper, dinner set, etc. 386-7409.

DOUBLE BED AND HEADboard, $85; girls skates size 3, $3. 385-8907.

NEAR NEW HIDEABED, brown, $125. 382-1101.

PORTABLE SEWING MACHINE $20. Other household articles. 382-4880.

BASEMENT SALE. KITCHEN, bedroom furniture. 8 a.m.-6 p.m. 3231 Orillia Street.

FOLEY LAWN MOWER GRINDER Phone 598-4963.

BABY CARRIAGE, $25. 479-8001.

BIRD CAGE; FLOATER; LOVE seat, ladies' suede jacket. 384-9631.

ENGLISH PRAM, GOOD CONDItion, $35. 386-8002.

3M PHOTOCOPIER FOR SALE, very good condition, 656-4894.

8,000-LB. AXLES AND WHEELS, tires, $125 each. Phone 386-3291.

100 MISCELLANEOUS FOR SALE

CLEAR OUT
NEW FURNITURE AND APPLIANCES

20" color portable TV
1 year in-home service
5 yr. picture tube warranty $399.95
2 pc. 4 seater chesterfield ste. 159.95
Love seats 09.95
Recliners (naugahyde) 88.88
Speed Queen auto. washer 298.00
Speed Queen matching auto. dryer 218.00
5 pc. kitchen suites 129.95
Westinghouse 10 cu. ft. fridge 199.00
Simmons Beautyrest box spring and mattress 199.95
(Hotel-Motel) Simmons 39" box spring and mattress 88.88

A BASEMENT FULL OF BARGAINS

NEW — EXAMPLES

Spanish coffee and 2 lamp tables 59.95

USED EXAMPLES

Clean beds from $29.95
Ranges from $29.95
13 cu. ft. freezer $89.95
Chesterfield suites from $49.95
Hoover spin washer-dryer $89.95
Garbage burners from $29.95
6000 BTU heater $39.95

PLUS

much, much more

ROYAL
FURNITURE AND APPLIANCES
733 JOHNSON
388-9021

HASTINGS
382-6811
6 ONLY — UNDER 24" RECONditioned ranges. $59.95. 3 month warranty. See us for good used washers, dryers, refrigerators and ranges.
2100 DOUGLAS

SOOKE ENTERPRISES
6707 Sooke Rd.
642-5111
1—Drapes and slip covers, custom made from your or our material. Also, drapes remodelled.
2—Kitchen chairs recovered at only $5.95 per chair. Will pickup and deliver.

10X12 WEDGEWOOD BLUE RUG, underlay, 3x12 hall runner. Cost $260, sell $150. 9x12 moss green rug, cost $90 sell $50. Both like new, used 6 months. Two black and white TVs, one completely serviced and new picture tube, $110. One older good working order, $35. 479-1572.

RCA STEREO, PHONOGRAPH, tape deck, AM-FM radio combination with speakers, $70. Kenmore Zig-Zag sewing machine, with 26 decorative cams, buttonholer, etc., $50. Steel string Suzuki guitar, $45. Floor lamp, $3; dresser, $5. 383-4903.

"FROM THE SEA"
Abalone shells, large, special 65c. Glass fishing floats, reduced 20%. At THE ROCKHOUND SHOP, 850 Tolmie (closed Mon., open Fri. to 9 p.m.) We stock White's metal detectors.

VICTORIA CASH REGISTER CO.
Sales—Service—Supplies
650 West Burnside Road
383-2512
Savings on used and reconditioned NCR Cash Registers

ABC ELECTRIC
New and rebuilt major and portable appliances, vacuums, etc. all guaranteed. We also buy used appliances. 831 Yates, 382-7221.

HOMELITE—LOMBARD
McCULLOCH CHAIN SAWS
SALES—SERVICE—PARTS
Saws priced from $119.95 up
VIC. LAWNMOWER HOSPITAL
386-8338 834 Johnson

DISHWASHERS TAKE A REAL Holiday from dishes and choose Maytag-Moffat-or Admiral at
BUTLER BROTHERS
1720 Douglas 383-6911
(ACROSS FROM THE BAY)

GARDEN TRACTOR—$1350
Tillers, blades, mowers to fit. Riding mower, $525.
VICTORIA JEEP
HILLSIDE at ROCK BAY

AKAI COMPONENT STEREO, cabinet model stereo; sewing machine; '32 Ford body, parts for '61 Ford; older fridge; skis, boots, poles. 384-6648.

POWER MOWERS
21 reconditioned reels and rotaries
30-Day Warranty — from $45
VIC. LAWNMOWER HOSPITAL
834 Johnson 386-8338

STIHL. HOMELITE. McCULLOCH chainsaw sales and service
RENTALS
GIBSON POWERCRAFT CENTRE
520 Govt. 382-8291

HOUSEHOLD FURNITURE, TV, chesterfield, chair, kitchen table chairs, 2 night tables, coffee table, 2 single beds with headboards. 479-1718.

DAVE TAYLOR DEC. CENTRE
579 Gorge Rd. East 384-1914
REDWOOD STAIN $4.99 a Gal.
TOP QUALITY WHILE IT LASTS!

CLEARING ALL USED MACHINES.
REDUCED IN PRICE.
TYPE 'N WRITE SHOP
Everything for typing or writing.
744 Johnson 385-3112

17" RCA PORTABLE TV, $40. Inglis wringer washer, $65. Viking 24" electric range, $34.50. Mel's Bargains, now at 3460 Quadra. 384-3152. Closed Mondays.

AUTOMATIC TELEPHONE ANSwering machine, 24-hour operation. Lease as low as $13 per month. R. and T. Business Systems, 384-0145, Victoria, 758-9195 Nanaimo.

BASEMENT SALE — MOVING Chesterfield; baby cribs; 8 TVs, $15 each; etc., etc. 477-8790. 1721 Feltham Road.

ELECTROLUX WITH POWER nozzle and shampooer, 1 year old, as new, $175. Kirby upright with attachments, $95. 479-7780, 656-1595.

MOVING AND SELLING BABY things. Furniture, cheap; bedroom suite; appliances. Vacuum cleaner, tent, etc. 385-0237 after 4.

MOVING EAST. BEDROOM suite, arm chair, TV and table. 477-5410, No. 1—944 Tattersall Drive, evenings.

AMPLIFIER, VACUUM, SUMP pump, AM-FM radio-phono, screen, tri-lite, small appliances, fridge, Harding wool rug 12x15. 477-1411.

BEDROOM SUITE, KITCHEN table and chairs, hide-a-bed, picnic table, book shelves, coffee table, etc. Priced for quick sale. 656-5241.

8-PIECE REFINISHED OAK DINing room suite, $600. Old fashioned rocker, $100. Set of 3 oil lamps, miscellaneous insulators. 478-3873.

MULTILITH 80 OFFSET DUPLIcator, including 20 aluminum offset plates (N-25). Best offer. 382-5397.

47 YARDS CUSHIONFLOOR-Corlon, ½ price. 17x12' beige, $120. 385-4286.

TWO PAIR FIBREGLASS drapes, 150x84; 4 sleeping bags; 8 cu. ft. refrigerator. 592-3581.

KIRBY UPRIGHT WITH ATtachments, $95. 656-5596 or 479-7780.

HOOVER WASHER, SPIN dryer, in excellent condition. 479-5015.

AUTOMATIC WASHER, $30; AUtomatic dryer, $60; good condition, 478-5829.

PRICE'S KEY SHOP
Safes, Locks, Keys
847 Fort 384-6321

FRIDGE, BEATTY NORSEMAN custom, almost new, sacrifice at $120. 479-2748.

WASHERS AND DRYERS. HANdyman's special, $75 each. 477-4320.

IMMEDIATE SALE. 9X12 GOOD rug underlay, file cabinet, folding cot. 382-3887.

FOR SALE MEAT DISPLAY case and compressor, $50. Wanted: modern gas-stove. 382-1751.

COLDMATIC BLOCK ICE maker. Water cooled, 1 year old. Phone 743-5551.

100 MISCELLANEOUS FOR SALE

XXXXXXXXXXXXXXXXXXXXX
EATON'S
WAREHOUSE
STORE
749 VIEW ST.
Remember You Can Budget Charge Through Our Customer's Accounts Office, 3rd Floor
XXXXXXXXXXXXXXXXXXXXX

THE TRADERS
WAREHOUSE
GOOD CLEAN
USED FURNITURE
AND APPLIANCES
Warehouse Open 'Til 5 p.m.
715 FINLAYSON 388-6264

BIT OF EVERYTHING
Garage Sale, 3821 Grange Rd. 10-5 Sat. and Sun. Upholstered Bow Berths, 5 gal. day tank and miscellaneous marine, Beretta shot gun, Fibreglass bow, trailer wheel 12x550, dance charts with records, tools, wardrobe trunk, 8 mm camera and projector, 40" deluxe Frigidaire stove, round sky dome, shipping barrels, old walnut bureau and chandelier, aluminum window 5x6, old Mexican pottery, childrens stuff, beds and miscellaneous.

CRAIGFLOWER "USED" Furniture and Appliances
5-piece maple dining room suite, $147.50; bedroom suite, excellent condition. $179.50; assorted beds from $24.50; dressers from $29.50 assorted oak furniture from $50.00; walnut hall table, $24.50; chrome suites from $29.50; lamps, chesterfields and much more. Chargex, 1006 Russell in Vic West, 386-8132, Mon.-Sat. 10-5:30.

TUB CHESTERFIELD SUITE (light green), $100. Oak Wardrobe 6x4x2, $60. 2 redwood bedside tables, $40. Carved Burmese table, $20. Fleetwood teak stereo combination, $300. 7-piece Oak dining room suite, $190. Chest of drawers $45. Sony Stereo tape recorder and tapes (TC200), $140. Seabreeze record player and cabinet, $50. 23 cu. ft. deep freeze, $150. Projector and screen, $35. All in beautiful condition. 386-1629.

FRIDGE, $125; STOVE, $150; dishwasher, $100; two steel sinks and taps, $25, $35; copper hood, $30; steel and porcelain laundry tub, $25; king size padded headboard, matching drapes, $25; doors, ping pong table, $125, etc. 658-5145.

RUGS LOOK "NEW." IT'S SO easy with RUG-MATE stain removing rug shampoo. Rent electric shampooer for $1.00, plus materials. Also Hero Airless spray units, sales and rentals. Clark and Pattison, 760 Bay St. See our ad under Painters for other supplies.

GARAGE SALE SATURDAY July 28, 10 a.m. to 4 p.m., 958 St. Patrick Street, 592-9541. Crib, high chair, car radio, skis and boots, car-top rack, garden recliner, rugs, small bed spring, tri-light and assorted household items.

GARAGE SALE — 2070 OAK BAY Ave., 598-2215. 9-3 Sat., used furniture, hot water tank and miscellaneous.

6000 B.T.U. ELECTROHOME AIR conditioner. Like new. Used only 3 months, $150. 4211 Belvedere. 479-4253.

MOVED: FOR SALE, STOVE, rowboat, motor, dryer, bed, carpets. 592-6214.

AIR CONDITIONER, SEARS, 5,000 B.T.U. window mount, thermostat, nearly new, $125. 477-8051.

1 ACRE (APPROX.) OF FELLED timber. Quick clearance required. Serious offers only. 652-3037.

GARAGE SALE, HOUSEHOLD items, 1522 Fell St., Sat., July 28, 1-5 p.m., 598-3019.

5" GUTTER—EAVESTROUGHING
In Baked Enamel. We Install.
B.C. Aluminum. 479-3232

MOVING, 30" STOVE, $85. UTILIty trailer, $35. Single bed, drapes, clothing, etc. 592-4601.

DE LUXE SIDE BY SIDE COLDspot, as new 21.02 cu. ft. Avocado, icemaker, $450. 479-7648.

POWER TOOLS, 1 SHAPER, $100; power hand planer, $60; 385-2171.

ANTIQUE DIAMOND RING, MIRror, lamps, many items. 386-7191.

STUDIO CARDIMATIC KNITTER, 1½ years old, $225. 478-6883.

10-GALLON AQUARIUM WITH stand, fish, etc., $20. 384-3533.

MOVING, FURNITURE AND clothes for sale. 592-6322.

2-DOOR FRIDGE, $135
592-7642

9X11 FAMILY TENT AND 4 cots, $50. 477-4322 evenings.

103 MISCELLANEOUS WANTED

BRING YOUR GOODS TO THE Big Outdoor Auction and take home the cash. Auction starts 1 p.m. Sat. July 28, on Island Highway, 3 miles north of Qualicum, at Hobbs Road, 752-6895.

LUNDS AUCTIONEERS
APPRAISE AND BUY FOR CASH
926 Fort 386-3308

WANTED URGENT, TWIN stroller, washer and dryer, reasonable, can exchange or sell English stroller with hood, or deluxe Marmot Pram. 658-8169.

CASH FOR FURNITURE, prompt appraisal, free pickup. 386-8132, 386-2397. Craigflower Furniture.

ANY OLD JEWELLERY, RINGS, gold, jade, pocket watches, gold and silver chains, etc. Bygone's, 1034 Fort. 383-8025.

WANTED: JAPANESE AND CHInese porcelain; vases, plates, etc. Imari, Satsuma, Kutani, Celadon. Private collector. Cash. 383-0350.

VICTORIA SOUND CENTRE
Used albums, 8 tracks, cassettes, any amount. Top prices paid.
1315 Government 385-4842

WANTED: AN ELECTRIC welder and a gas welding unit — small concrete mixer. 384-4717, 382-5063.

WANTED: USED ROW CROP walking type garden tractor, preferrably with rotovator. 390-4364 (Lantzville, collect).

WANTED
Set of outside French Doors. Also 2'x2' sliding window. Phone 384-7910.

GOOD USED FRIDGE, 24½" deep, 29½" wide, 56" high, more or less. 383-5473.

WANTED: OFFICE OR STORE COUNTER. Approximately 6'-8' long. 388-6401 weekdays.

GOOD BOOKS ALWAYS BOUGHT
HAUNTED BOOKSHOP
845 Fort 382-1427

Cash for furniture, tools, guns etc.
FAMILY TRADING
731 Goldstream 478-5631

SPOT CASH
For good furniture-appliances
ROYAL FURNITURE 388-9021

FOR COTTAGE, KITCHEN CUPboard with bake surface and shelves, call evenings 656-4898.

WANTED: HOCKEY SKATES, size 1, hockey pants, 12 year. 477-2980.

WE BUY FURNITURE, HOUSEhold goods, pictures, tools, etc. Best cash prices. 386-0462 anytime.

WANTED: 2-4 MATE OR CAPtain Chairs, Candlelight Maple preferred. 384-7261.

BATHTUB LEFT HANDED CAST iron, 5' to build-in. Good condition only. 598-3443 or 598-4938.

WANT SCRAP LEAD, 12C LB. NO batteries. Pallister, 642-3355. Government Wharf, Sooke.

LADIES' GOLF CLUBS, RIGHT hand, good condition and reasonable. 382-2010.

CASH FOR COMICS, POCKet-books, etc. Mornings. 385-3670.

POOL TABLE, SLATE BASE, good condition and reasonable. 382-2010.

WANTED — 8' 2X3'S, 2X4'S, NEW or used, between 40-50. 383-5502.

BOOK TITLED "THREE BAR". Author Campbell Carroll. 478-2614.

QUALITY FURNITURE, CHINA, brass, silver, etc. 384-2225.

WE BUY PIANOS FOR CASH. Scott Piano and Organ. 384-4623.

103 MISCELLANEOUS WANTED

THE SALVATION ARMY Needs your re-useable clothing, furniture and household goods. "Help us to help others." Family Thrift Stores. Victoria, Sidney and Langford. For pickup — 386-3295.

KILSHAW'S AUCTIONEERS
Buy — Sell — Appraise
1115 Fort 384-6441

BRENTWOOD BARGAIN BARN
7115 West Saanich Road
Cash for used furniture, appliances, tools, and miscellaneous. 652-1711.

THE BARGAIN HOUSE
Top prices paid for goods of all kinds from a handful to a housefull, Furniture, tools, dishes, etc. We specialize in antiques. Beacon Ave., Sidney, 656-3621.

WANTED—QUALITY USED FURNITURE
HUB FURNITURE
713 Johnson 384-6125

ROTARY LAWN MOWER NEEDing repair, must be cheap. Camp stove. 478-2442.

FRIDGES, FREEZERS BOUGHT. 384-7815 All-Temp.

WANTED: 5-TON CAPACITY bulk feet tank. 658-5527.

LOOM WANTED ARTISAT IV. Phone collect 537-2084.

SNOW SKIS WITH OR WITHOUT bindings, 175-185 mm. 598-5482.

109 MISCELLANEOUS TO RENT

SAWYER SEWING CENTRES
RENT TO OWN
NEW SEWING MACHINES
Domestic and Industrial
840 Fort St. 388-6228

FOR RENT
Commercial dryfoam carpet cleaning machine for apartments, large commercial buildings, etc. 479-4347 or 592-6891.

112 WANTED TO RENT MISCELLANEOUS

WANTED TO RENT AUGUST 15, through September 5th, canopy to fit '66 Ford ½-ton pickup. 477-2588.

115 SWAPS

TRADE 15-YEAR-OLD TRIPlex, Esquimalt, value $45,000 plus; for country home with acreage. Will trade up or down. BEN GREIG, 388-6231 or 382-1757. Island Pacific Realty Ltd.

CUSTOM '67 CAMARO, 10" ET mags, new paint, rebuilt 327, ¾ cam, swap for older Corvette. 652-2776.

WILL TRADE APARTMENT SIZE fridge, and apartment size freezer for larger freezer. 478-2795.

1963 PONTIAC CONVERTIBLE, new top. For truck or sell. 385-5890.

WILL SWAP '64 ACADIAN IN EXcellent condition for Chev Van in same condition, 652-1614 after 6.

TRADE OR SELL. STAINLESS steel dispensing machine. 479-4067 after 6.

1963 FORD FALCON, STANDARD 6, for sale or trade for bedroom suite, sale price $300. 479-4091.

'65 CHEV., AUTOMATIC FOR smaller car of equal value. 592-1610.

117 ANTIQUES

ANTIQUAX, A FURNITURE polish of the highest quality. Easy, lustrous, durable — preserves and protects.
HAROLD ROBINSON ANTIQUES
1016 Fort Street 383-2822

ANTIQUE AUCTION

SUNDAY, JULY 29 1 P.M.
OVER 500 LOTS
AT
DUNCAN AUCTION SALES LTD.
3 miles south of Duncan on Island Highway. Phone 748-1121. Regular auction every Sunday 1 p.m.

CHINESE MAH JONG GAME, AN original, complete, pure ivory, 338 pieces, in genuine leather case lined with green felt. Offers. 478-3529.

NEW GUINEA WOOD CARVINGS. Chinese jade and bronzes. Polynesian weapons, etc. Pre Columbian jade and crystal. 385-1827.

COLONIAL WORKS OF VICTORIA
2620 Rock Bay Phone 384-3344

CASH FOR ANTIQUES AND OLD things. Bygones, 1034 Fort. 383-8025

CHELSEA ANTIQUES
100-C Burnside West 383-7631

10 LARGE WAGON WHEELS, walking plow, 478-1113.

GRANDFATHER CLOCK. $695.
388-9095

120 GARDEN SUPPLIES

Fertilizer

SIDNEY DUCK FARM, 656-4412 Duck manure, 60c bag, delivered.

Plowing, Rotovating and Cultivating

CENTRAL SAANICH TRACTOR Service Ltd. Custom Haying. 652-3306.

C. STARCK, ROTOVATING, brush and grass cut, post holes, etc., loading and hauling. 479-3157.

DON'S TRACTOR SERVICE
Rotovate, plow, grass cutting, Loading and hauling. 477-3913

Top Soil, Rocks and Fill

SCREENED TOPSOIL WITH MAnure and sand added. $8.00 per yard delivered, minimum 6 yards. Garden sand $3.00 per yard. Road gravel. E. Nixon Ltd. Phone 385-2333 or 385-5642.

BLACK PEAT SOIL, $4.75 A yard delivered. Pageboys. 479-6805.

TOP QUALITY PEAT SOIL. MINimum order 3 yards, $17.50. Full loads, $5 yard. 656-1211.

CLEAN FILL, SAND, GRAVEL, and used bricks, O.K. Trucking Co. Ltd. 386-3414.

SOIL FOR SALE.
592-3205

CLEAN LOAM SOIL, 7 YDS, $35; bag, $1.50. 384-4356.

125 PETS AND SUPPLIES

BESENJI MALE, 2 YEARS OLD, neutered, to good home. Good family pet. 478-5823.

COLLIE CROSS FOX TERRIER, had shots, spayed, licence. Offers. 382-2992.

FREE KITTENS, FEMALES trained, desperately need good home. We'll deliver. 478-6530.

BEAUTIFUL REGISTERED FEmale Springer Spaniels. 10 weeks. 592-4384.

URGENT: HOME NEEDED FOR cute 8-week-old Lab setter, housetrained. Free. 478-8782.

POODLE PUPPIES FOR SALE. 478-1082.

SILVER MINI POODLES, PERsonality plus, 8 weeks old. 656-4798

AIREDALE TERRIER, MALE loves children, $50, 592-0832.

BOXER-LAB CROSS PUPPIES, $10. 8 weeks. 478-2759, 478-1073.

KITTENS, FREE.
385-4635.

SAMOYEDS, MALE $35, FEMALE $25. 478-1516.

CALICO KITTENS, FREE.
478-5407

HEATHERBELLE SCOTTISH Terrier puppies. Phone 479-2651.

BLACK TOY POODLE PUPS.
478-8019

REGISTERED BRITTANY SPANiel pup, 9 weeks, $75. 478-6124.

FREE — 8-WEEK-OLD FEMALE Labrador puppies. Phone 479-1453.

SIAMESE KITTENS, CHOCOlate-seal cross. $15. 479-6202.

KITTENS FREE TO GOOD home. 479-3712.

125 PETS AND SUPPLIES

BEAUTIFUL, HEALTHY, purebred, registered German Shepherd puppies from excellent stock. (sables, blacks and tans). Both sire and dam have lovely gentle dispositions and are good farm and watch dogs. To good homes only, $100 each. All inquiries welcome. To view phone 748-9766 Duncan.

SHORELINE KENNEL CLUB Sanction Match, Saanichton Fair Grounds. Entries 11:30, judging at 12:30. Judges, Mr. Ron Lane-Smith Group 2, 4 and 6; Mr. Ron Sless, Group 1, 3, and 5. All spectators welcome. July 29th, Sunday.

RARE POODLE DANDIE DINmont Terrier Cross, honey beige male, dark multi-colored female. 10 months old. $50 each to good home. (Have refused $100 each). 479-4777.

REGISTERED POODLES
Puppies $100. Terms $25 monthly — stud services — pet supplies. Maydon Kennels, 743-2493 Cobble Hill.

BEAUTIFUL GREAT DANE PUPpies, registered, excellent quality, reasonably priced. Phone 846-5391 after 6:00 p.m. or write Omineca Kennels, Box 71, Telkwa, B.C.

RARE BREED TINY BLACK and white toy Spaniel, female, 6 weeks old. Miniature bull dogs (toy pugs) 10 weeks old, housetrained. 743-2701 Cobble Hill.

LHASA APSO PUPPIES. IRresistable, small, shaggy. Shedless perfect pets. Shots, tattooed, dewormed, $150. Lha-Dobe Kennels Reg'd. 478-1156.

10 MONTH OLD PUREBRED FEmale Keeshond. Some training required. $125 but will lower price to exceptionally good home. Loves cats and adores children. 383-8202.

BA-LU CATTERY AND KENNEL. Selling out. Breeding and show stock. Silver Persians. Himalayans. LHasa-Apso's. Ph. 383-0282.

PUREBRED ENGLISH POINTER males. 4 months old. Had shots. Must go. Art Hancock, 749-3083, Lake Cowichan.

THOROUGHBRED MALE GERman shepherd, registered, 15 months old. To good home only. $125. 385-2258.

REGISTERED CAIRN TERRIER puppies, 11 weeks, had shots. Pet and breeding stock. $65 up, Neweden Kennel, 478-2179.

DOGS BOARDED — AL-AN KENnels Reg'd. Second best only to the dog's own home. A. V. Andersen. Munn Road, 479-5510.

FREE PUPS TO THOSE WHO can give them a good home. 8 weeks old. Cross Golden Lab-English Setter. 479-1737.

FOR SALE GOLDEN RETRIEVer, male, approximately 4 years old, highest offer over $15 takes. 479-1724.

BOARDING
DOGS, $1.25 UP. CATS, $1. TRIMmings and groomings, $6.50 up, complete. 478-6511.

AQUARIUMS, VARIOUS SIZES, cheap. Bird cage and stand. 383-0913 or 479-7970.

4 PUPPIES FOR SALE, SMALL type house dogs. Terrier, Chihuahua, Dachshund Cross. 385-2113.

7-WEEK-OLD PART GERMAN Shepherd pups, males, $10, females, $5. 479-5663.

FREE — ACTIVE NINE-MONTH-old Spaniel-Sheepdog Cross, 477-3412.

CAIRN TERRIERS
Melita Kennels, 4028 Raymond at Snelling. 479-2686.

SIBERIAN HUSKIES, REGIStered, for pets or guard dogs. $150 479-6379.

PUREBRED CHESEPEAKE REtriever pups, 7 weeks old. 246-4010. Chemainus.

REGISTERED ENGLISH Springer Spaniel male pups. 382-2725.

ROYAL OAK HOBBIES
AQUARIUMS NEW AND USED
Bought sold and repaired

UNREGISTERED NORWEGIAN Elkhound, mother and daughter (8 weeks) need a home. 479-1705.

URGENT—HOME NEEDED FOR 2 year old male neutered cat, moving to an apartment. 383-4423.

IRISH SETTER PUPS, CHAMpion stock, Registered. 656-5210.

127 CHICKS, POULTRY, HATCHING EGGS, SUPPLIES

USED POULTRY CRATES, GOOD condition. $3-$4 according to condition and quantity; Brower Kerosene Brooder. 479-4528. No Sunday calls.

YOUNG CHICKS AND DUCKS. Poulets $1.00, Ducks, $1.00. Cockrels, 50c. 478-1227.

HEAVY BRED CHICKS 6 WEEKS old 75c; 18-month-old ewes, $30. 479-3866.

PULLETS FOR SALE, 3 MONTHS and older. 652-2683.

NEW HAMPSHIRE COCKERELS, 2-4 months, 75c to $1.25. 652-2300.

128 LIVESTOCK SUPPLIES AND EVENTS

FINEST SELECTION OF ENGLISH and WESTERN BOOTS
10% OFF
THE CORRAL SHOP—385-2722

KING HORSE TRAILERS
Available for immediate delivery. McCallum Motors, 1101 Yates—Colwood Corner. Dealer No. D2129.

PALAMINO MARE, 2 YEARS old, very gentle; also dark gray, well-trained Pony, White tail and mane. Reasonable price. 652-1026.

REGISTERED HALF ARAB mare by areeb, 8 years, not for beginners, $500. Phone Courtenay 334-2021.

14 HANDS, ARAB-WELSH MARE, 5 years, consistent ribbon winner, excellent jumper, no vices, sound. $650. 656-4891.

HOT BLOODED REGISTERED ½ Arab Gelding. Needs skilled rider. Will accept quieter horse plus cash. 478-5730.

"EVE'S DREAM" OLDER REGistered thoroughbred mare, $250. 479-4962.

2 GELDINGS, COMPLETE WITH western tack, $375 each. Phone 385-1277 or 478-1297.

BOARD FOR HORSE. BARN, green pastures and complete accessories. 477-5725 or 477-4530.

GOOD HOME WANTED FOR PET sheep. 5 years old, neutered ram, 479-6194.

GELDING, REGISTERED, 16 h.h., can be seen at 55 chancellor. 479-6852.

REGISTERED 2-YEAR-OLD half thoroughbred filly, $400 firm. 658-5726.

WANTED—HORSE TO RENT, August. Reasonable. Saanich. Phone Nancy, 658-5205.

PALOMINO PONY, VERY GENtle, with Western tack, $150. 478-5692.

CHILDREN, 8-15 YEARS, CHILcotin Ranch Holiday, riding and swimming. 936-9624, Vancouver.

EXPERIENCED STABLE HELP, full time, live-in, no students, Victoria Press, Box 106.

RED BARRON READY FOR SOW service, 652-2527, 6505 Lochside Drive, off Martindale.

BLACK IS BEAUTIFUL: MAGnificent, gentle, 17 hands Gelding, $350. 478-5730.

MILKING NOW, PUREBRED, gentle, Ayrshire family cow, $350. 478-3334.

6-YEAR-OLD SORREL PONEY, 13 hands, well broke; 1-year-old Toggenburg Nanny. 652-2761.

2 LARGE RAM LAMBS, SOFT colored wool, suitable for stud. 478-5890.

BARNSBY STRIPPED PONY club saddle for sale. 479-3464.

JERSEY COW FOR SALE
479-2210

10-YEAR-OLD GELDING FOR sale. $200. 479-2210.

THREE YEAR PONY MARE, 11 hands, $175. 478-5801.

1 YEAR OLD PONY 13.2 HANDS. $200. 479-3583.

2 DAIRY GOATS, $125. PHONE Sally 642-5408.

HOLSTEIN HEIFERS, DUE TO freshen soon. 652-1875.

200 POUNDS MILK QUOTA AND cows for sale. 652-1875.

WESTERN SADDLE, GOOD CONdition, $75. 478-6060.

BALED HAY WANTED, ABOUT 8 tons. 652-1905.

16" BARNSBY ALL PURPOSE, $80 or $95 complete. 477-1783.

APPALOOSA GELDING, 9 YEARS old, 16 hands. $300. 656-3554.

WANTED: TWO WEANLING pigs. 658-8305.

128 LIVESTOCK SUPPLIES AND EVENTS

CIRCLE "J" HORSE TRAILERS
Trailers designed with your horse's comfort in mind.
On display at
PURVIS-FLACK TRAILERS
1080 Goldstream 478-8377
and
BROADMEADE EQUESTRIAN CENTRE
6580 Central Saanich Rd.
652-3553

CHECK OUR PRICES AND OUR SELECTION FIRST
You may be pleasantly surprised
THE TACK SHOP
at Buckerfield's
506 Pandora 384-7181

WEEKLY ACCOMMODATION FOR limited number of children. Pony or horse provided, plus qualified riding instruction at Pine Paddocks 4 miles south of Duncan. Box 639 or phone 743-5310.

THE VIMY WESTERN RIDING club would like to thank all those who participated in and contributed to our Rodeo of July 22nd, 1973. We hope to see you all again next year.

REGISTERED ¼ HORSE 3-YEAR-old Gelding, son of Troubles Joker, 15.3 h., good nature, 6 months professional training. Nanaimo, 758-5017.

HORSE FOR SALE, 15.1 H.H., black, well trained English. Experienced in three-day eventing, good jumper, excellent ring horse. Phone 248-6825 Parksville.

HORSES AND PONIES BOUGHT and sold, also breaking and training. Pine paddocks, 4 miles south of Duncan. Box 639, Phone 743-5310.

REGISTERED APPALOOSA mare, sired by Ringo Dandy, recently bred to Charlen Gay Page. Experienced rider. $850. Phone 479-2377 after 5 p.m.

BY SALTY CHARGE
Registered Quarter horse, 3 year old Bay Gelding. Good show prospect, wonderful temperament. $1800. 652-2540.

PUREBRED ARABIAN YEARLING colt. Will make good performance horse. Phone 112-743-2197.

130 HEAVY EQUIPMENT AND MACHINERY

BUTLER BROTHERS
—FARM EQUIPMENT
—PUMPS AND IRRIGATION
—INDUSTRIAL EQUIPMENT
652-1121

SURPLUS EQUIPMENT
Michigan 175 diesel loader 2½ yds, $3,800; Michigan 125 diesel, loader 2 yds, $3,500, 773 Cordova Bay Rd., 658-5235.

SALE BY OWNER, ½ YARD HYdraulic hoe, excellent, 453 motor, olus wide track. 112-723-9662, Alberni.

PORTABLE EDGER AND planer will buy, rent or lease. 642-3545.

'61 WHITE TANDEM 6 YARD mixer and related equipment. $3,000 cash. 388-5095.

D-2 CAT BULLDOZER, 1700 original hours, 6 cylinder Murphy Diesel, complete rebuilt. 743-2830.

530 CASE BACKHOE, IN GOOD shape. 642-5256.

135 FARM IMPLEMENTS

MASSEY-FERGUSON FARM lawn and garden tractors. Light construction machinery. Your local dealer.
M and H Tractor and Equip. Ltd.
6429 Pat Bay Hwy 652-1752

BUTLER BROTHERS EQUIPMENT LTD.
Massey Ferguson 130 Diesel $1995
I.H.C. B275 Diesel $1995
Ford NAA $1195
Phone 652-1121

1 ONLY I.H.C. DIESEL
Special $3850; Ford 8 N Tractor, $895.
VICTORIA JEEP
HILLSIDE at ROCK BAY

150 CARS FOR SALE

peter pollen ford

ALL SOLD WITH 7-DAY MONEY-BACK GUARANTEE

72 Pinto 2 Dr. At. $2595
70 Chev. Wgn. $2595
70 Chev. Sdn. $2095
70 Pontiac Sdn. $1995
69 Ford LTD Sdn. $2695
69 Buick Electra $3895
71 Pinto $1995
71 Galaxie 2 Dr. Ht. $2795
67 Olds Cutlass $1395
66 Pontiac 2 Dr. Ht. $1395
64 Pontiac Wgn. $795
66 Valiant "6" At. $1095

BUY WITH CONFIDENCE FROM THE VALUE LEADER

PETER POLLEN FORD SALES LTD.
1060 YATES
384-1144
DEALER LICENCE D1188

1970 CAMARO, 350, 27,000 MILES, power steering, power brakes, radio, air., $3,195. 598-1302 after 5.

'64 PONTIAC CUSTOM SPORT 2 door hardtop, V-8 automatic, mint. Offers. 382-4828.

'65 THUNDERBIRD, MAGS, ALL power, must sell, best offer, 56-2614.

1960 ENVOY WAGON, TESTED May '74. $200. 598-1044.

1965 COMET, TESTED, $695
652-2300

964 VW DUNE BUGGY. $750 OR best offer. 384-5074 anytime.

'64 CHEV, BELAIR AUTOMATIC, $600. 477-6057.

969 VOLKSWAGEN FASTBACK. Good condition, $1600. 479-1376.

150 CARS FOR SALE

McCALLUM
DATSUN
VOLVO
McCALLUM
1101 Yates at Cook
386-6168

NEW 73 DATSUN Pickup $2875

BUCCANEER Campers $1525

72 Toyota 6 passenger Land Cruiser
72 Javelin V-8, A.T.
72 Ford 3-4 Ranger V-8, loaded
72 Super Beetle
71 GMC 3/4-ton
71 Datsun 240Z
70 Volvo 144, 4 Dr., 4-Spd.
70 Datsun P.U.
69 Beaumont 4-dr. A.T.
68 Cadillac El Dorado, air, full power
68 Olds Delta 88, 2 Dr. Ht.
70 Cortina 2-dr.

McCALLUM MOTORS LTD.
1836 Island Highway
Colwood Corners
478-5622

72 Datsun Pickup and Camper $3695
72 Datsun 510 wgn. $2795
71 Ford ¾-ton V-8 $3595
69 V.W.. Automatic $1695
68 Jeep A.T.
67 Ford XL 2-dr. Ht., full power. $1495
67 Chev. Wgn. $595
69 Ford Galaxie "500" 2-Dr. Ht. $1895
68 Ford ½-ton and Canopy $2295

Bank Rate Finance
All Cars Tested

It Only Takes One Minute To Make A Good Deal At
McCallum Motors Ltd.
Dealer Licence D2129

TOPS USED CARS
64 KARMAN Ghia $895
65 CORVAIR, mint shape $875
59 VOLKS., sun roof $395
65 PONTIAC 4-dr. Ht. $685
Motor Dealer Licence No. D-2063
513 QUADRA 385-3721

1964 CHEV. V-8, PS., PB. Auto., $795; 1964 Chev., 6 cyl., only 50,000 miles, $595. Dlr Licence D-3550

VICTORIA JEEP
HILLSIDE at ROCK BAY

TESTED CARS: '66 FORD 500 2-door, '64 Falcon 2-door, '63 Dodge sedan p.s., automatic, '62 Cadillac 2-door coupe, '62 Chev ½-ton, '61 Pontiac 2-door 6 automatic, '60 Zephyr automatic, parts '61 Valiant, '58 Edsel, good condition. Haldin Motors, D3043. 1500 Blanshard. 384-6713.

1965 CHRYSLER NEW YORKER Power steering, power brakes, automatic transmission Metallic paint. Stereo radio. Very nice condition. $1165, 383-4021 or 383-1492 anytime

MUST SELL '63 WINDSOR Chrysler Deluxe, reconditioned motor, new tires, radio, power brakes, steering and windows. $850 or best offer. 477-8190.

1963 CORVAIR, TESTED, 1 owner, low mileage, standard shift, excellent condition, asking $475, 382-1424 between 4:30 and 7 p.m.

'61 VALIANT, 273, 4-SPEED, mags, leather upholstery, etc. Best offer. 385-8597 between 6:30 and 7:30 p.m.

COMPACT
66 Chevell Malibu, 4 dooor automatic big 6. radio, tested, perfect condition throughout, 478-5821.

69 MAZDA 1500, 62,000 MILES, 4-door stick, new batteries — tires — paint. $1,000. 385-2876.

'62 FORD CONVERTIBLE, V-8 automatic, $300, good shape, 384-2440.

1962 CONSUL, $300.
384-9555.

150 CARS FOR SALE

DEPAPE
LUXURY CARS

'72 THUNDERBIRD LANDEAU
2-door hardtop, 6,0000 miles, power steering, power brakes, radio, power windows, factory airconditioning, comfort control. Michelin radial tires. Remainder of factory warranty. Immaculate well cared for by local professional businessman.

'72 CADILLAC ELDORADO CONVERTIBLE
Every conceivable power option is in this rare automobile, the ultimate in luxury performance.

'72 CADILLAC ELDORADO COUPE
Air, power seats, stereo, power windows, fully equipped.

'70 OLDSMOBILE 98 LUXURY SEDAN
Power windows, power seats, tilt and telescopic steering, air conditioning, AM-FM stereo, tape, power trunk, cruise control. Luxury at its best. Economy priced.

'69 LINCOLN MARK III
Power seats, power door locks, stereo tape, cruise control, tilt wheel, factory air conditioning, fully equipped. A most beautiful car.

'66 OLDSMOBILE STARFIRE
2-door hardtop, V8, power steering, power brakes, radio, power windows, power seats, tilt and telescopic steering, vinyl roof.

STATION WAGONS

'70 BUICK ESTATE WAGON
V8, power steering, power brakes, radio, automatic, power windows, air conditioning, roof rack. Very well cared for. Local one owner.

'65 FORD FAIRLANE WAGON
Power steering, power brakes, radio, automatic, roof rack. Exceptionally smart looking.

FAMILY UNITS

'69 AUSTIN AMERICAN
27,000 miles, one owner. Automatic, radio.

'69 COMET
2-door hardtop, V8, power steering, power brakes, automatic, radio, vinly roof.

'68 CHEVY II
6 cylinder, power steering, radio.

'67 AUSTIN 1800
4 speed, 4 door.

'66 BUICK SKYLARK
V8, power steering, power brakes, automatic.

'65 VALIANT
6 cylinder, standard, 4 doors.

HIGH PERFORMANCE

'71 FIREBIRD
V8, 4-speed, p.s., p.b., radio, U.S. Indy Mags.

'69 CYCLONE
428 V8, 4 speed, p.us, pb., radio, spoiler.

'68 FIREBIRD
V8, p.s., p.b., automatic, radio, mags.

'68 CAMARO
V8, power steering, power brakes, automatic, radio

'67 BARRACUDA
One owner, V8, automatic, radio.

'67 RANCHERO XL
p.s., p.b., automatic, radio, bucket seats.

REMEMBER
If You Buy Before Seeing Us You May HAVE PAID TOO MUCH
DEPAPE MOTORS LTD.
847 Yates 384-8035
Dealers Licence D-3497

WHOLESALE CARS
We're not in the car business, these automobiles have been trades on our many RECREATIONAL vehicles, BOATS and HONDAS.

HURRY! WHILE THEY LAST
66 CHEV IMPALA
61 CHEV 4-Dr. Sdn.
69 CADILLAC Sedan de Ville
69 ENVOY 2-Dr.
71 DATSUN 2-Dr.
65 CHEV IMPALA
65 PLYMOUTH
64 FORD
65 METEOR s-w
FREE COLD PEPSI

WORLD of Pleasure
386-8424 3388 Douglas 382-2222
"Next to Red Lion"
9-9 Saturday 'til 6
Pearson World of Pleasure Ltd.
Dealer Lic. 1516

1970 CAMARO SS. 1-OWNER, FACtory air-conditioning, vinyl roof, disc brakes, belted tires, P.S. P.B., A.T. Top condition. $3895. Phone 479-1452.

'64 FORD FALCON STATION wagon, tested, $300, after 6. 656-1234.

'67 GALAXIE 500, 2-DOOR HARDtop, very clean, $1350 or offers. 2214 Forbes, 383-6805.

1968 VOLVO 144-S EXCELLENT condition, radials, tach., Evenings 388-5306, Ken.

'72 VEGA GT HATCHBACK, radio, 1900 miles, many extras, 478-1945.

61 BUICK 4-DOOR, POWER everything, good running order, tested, offers. 477-4969.

66 RAMBLER CLASSIC 4-DOOR, standard, good condition, $450. 386-1289.

'65 CORVAIR, $350 WITH NEW windshield and paint or $200 as is. 479-7777.

1969 GMC HANDIVAN, 6-CYLINder, standard. 383-5545, after 5.

150 CARS FOR SALE

INVEST
Your Transportation DOLLARS Wisely
AT
GARDEN CITY AUTO
All Cars and Trucks Retailed over $500 Carry a
7-DAY
Written "MONEY-BACK" GUARANTEE

WAGONS! VANS! CAMPERS!

66 FALCON Wagon
67 PONTIAC Wagon
71 FORD LTD (air)
71 FORD LTD
71 OLDS Vista Cruiser
72 OLDS CUSTOM Cruiser, Air
70 CHRYSLER Town & Country, Air
69 BUICK Skylark Wagon
69 RANCHERO

ALL ABOVE VEHICLES FULLY EQUIPPED

72 CHEVY Van
71 V.W. Bus
71 FORD Camper Econoline
71 FORD 4 x 4
72 V.W. Camper

PLUS
a Fine Selection Of
—Performance Cars
—Luxury Cars
—Compact Cars

GARDEN CITY AUTO
PHONE 382-9111
2978 DOUGLAS
OPEN 9-10
Dlr. Licence No. D-3688

'54 CHEVY 2-DOOR SEDAN. Chromies, very clean. $350. 384-8634.

1973 COUGAR, 351 V8 ENGINE, radio, floor console, going to university. $4050. 383-9559 after 4 p.m.

1961 RAMBLER STATION wagon, 6 standard, good transportation, 1 year test, $175. 382-8670.

1963 DODGE 4-DOOR SEDAN, slant 6, automatic, radio, excellent tires, tested. $375. 382-8670.

965 FALCON, 4-DOOR, 6 CYLINder, automatic, $750. Can be seen at 2209 Aldeane, phone 478-5429.

'66 V.W. WINDOW VAN, NEW clutch, rebuilt engine, interior work. Asking $1300. 592-1056.

1967 COMET, CALIENTE 2 DOOR hardtop in perfect condition. 478-6879.

'61 AUSTIN WESTMINSTER, tested, A-1 condition. $650. 478-1711 Dave, after 6 p.m.

MUST SELL '68 CHEVELLE Super Sport, 396 4 speed, new tires with chrome wheels. 384-1488.

1960 FALCON STATION WAGON, 1967 motor, needs front end work. Asking $150. 598-1390.

1967 FIREBIRD 400, EXCELLENT condition, many extras, 478-3995.

'57 AUSTIN, GOOD CONDITION. 388-9567.

'65 ANGLIA, $600. 479-5662 AFTER 3 p.m.

'65 DODGE SLANT 6, GOOD CONdition, 2110 Kings Rd.

1964 CHEVROLET ACADIAN. Call 478-3066.

DUNE BUGGY FOR SALE.
385-8496.

150 CARS FOR SALE

NATIONAL
CHRYSLER
Dodge
Dodge Trucks
DEPENDABLE
USED CARS

BRAND NEW
73
DODGE
Polara Special

2-dr. hardtop. Roman red, luxurious cloth and vinyl interior, 318 V-8, automatic transmission, (reg. fuel). Power steering, power disc brakes, electronic ignition and 15" safety rim wheels.

$3769

NOT A RED CENT DOWN. $99 per month. Tax and licence extra. Based on 48 months on approved credit.

NEW
73
DODGE COLT

2-door coupe with Chrysler's famocs Mini-Hemi engine. Stock No. 3167.

$2389

NOT A RED CENT DOWN. $63 per month, tax and licence extra. Based on 48 months on approved credit.

BRAND NEW
73
DODGE DART
Swinger Special

2-door hardtop. Stock No. 3430. Chrysler's famous slant 6, electronic voltage regulator, 3-speed transmission, torsion air suspension, Dodge exclusive electronic ignition. Cloth and vinyl interior.

$2917

NOT A RED CENT DOWN. $78 per month. Tax and licence extra. Based on 48 months on approved credit.

BRAND NEW
73
D100 ½-Ton
DODGE PICKUP

Stock No. 3365, long wheel base — 131", Dodge's famous slant 6 engine, electronic ignition, heavy-duty 10" clutch, spare tire and wheel, etc.

$3169

NOT A RED CENT DOWN. $84 per month. Tax and licence extra. Based on 48 months on approval of credit.

BRAND NEW
73
B100
Tradesman Van

109" wheelbase. Dodge's famous slant 6 engine, electronic ignition, heavy duty clutch, spare tire and wheel etc.

$3389

NOT A RED CENT DOWN $89 per month, tax and license extra. Based on 48 months on approved credit.

NO RED TAPE
100% FINANCING
NO PAYMENT 'TIL AUGUST '73

NATIONAL MOTORS (Victoria Ltd.)
Victoria's Most Trusted Name for 69 Years
819 Yates
384-8174
Dealer's License D2995

HARD TO GET MODEL 1958 Pontiac Parisienne 2-door hardtop. Rebuilt motor, needs some body work. Will sell below cost. 592-0458.

1972 CORTINA 2000 CC, 4 SPEED, 15,000 miles. Good condition $1795. 748-2128 evenings or 745-6228 weekends.

72 TOYOTA MARK II STANDARD transmission. $2600. 1539 Bank after 5.

70 MGB 25,000 MILES, OVERdrive, new tires, 8 track. $2,450. 656-5025.

1960 CORVAIR 2-DOOR. TESTED until March 1974. Good transportation. $225. 592-9307.

1957 FORD FAIRLANE, 2 DOOR, nice shape, $200 or nearest offer. 385-0292.

1970 CHEVELLE CONVERTIBLE, 396, V-8 automatic, power options. $2600 miles. 656-2405.

ONE OWNER 1970 KARMANN Ghia, less than 22,000 miles. Extras. 384-3767.

65 FORD GALAXIE. HARDTOP 390 cu., automatic, power steering. Asking $800. 479-1583.

59 CHEV ¾ TON VAN, GOOD running condition. Make an ideal camper. Best offer. 479-7470.

'65 DODGE WAGON, POWER steering, tested to June '74. $550. 382-4331.

1967 CHEV BISQUAYNE, AUTOMATIC V-8, just tested. 478-2647 after 5.

71 FORD TORINO 4 DOOR sedan, $2495. 99 Crease, 383-9349.

1962 COMET, GOOD RUNNING order, $250. 384-9734.

'67 AUSTIN MINI WAGON, GOOD condition, $875. 592-3413.

58 CHEVY, 477-6285.

1960 FALCON, TESTED TILL May '74. View at 2734 Roseberry.

'66 VW BEETLE, GOOD CONDITION, tested. 478-5944.

'65 OLDS 88, 4-DOOR HARDTOP, $800. Days 479-8107, eves. 652-1796.

'63 ACADIAN AUTOMATIC 6, good condition, untested, 388-9423.

1968 CORTINA GT 4-DOOR 384-4855

150 CARS FOR SALE

METRO
ALFA ROMEO
SIDNEY

72 Mustang Mach I full power
72 Cortina 4 dr., 4 spd. Only 3,000 miles.
72 Toyota 1600 Sp. cpe., 4 spd. radio
72 Alfa Romeo Berlina
72 Chevelle Malibu, 4 dr. sdn., V-8, auto, full power, like new
72 Toyota Corona 4-dr., auto., radio. Two to choose from
71 Pinto 3 dr. Runabout, 4-spd.
71 Toyota Mk II S.W., auto, radio
71 Comet Coupe. V-8, P.S., heavy duty 3 spd.
69 Olds 442. Full power with air.
68 Chev Bel Air 4 dr. sdn., V-8, auto., full power. Excellent family sdn.
68 Buick Wildcat 2 dr. Ht., Full power
67 Cougar, V-8 auto. Full power. Yellow with black vinyl roof
67 Impala 4 dr. Ht., V-8, auto. Full power
67 Ford Galaxie 500 Full power, buckets, console, 428 V-8.
66 Chevelle Malibu. 327 V-8, auto. full power.

AND
Many more premium units to choose from

TRUCKS

The best selection of late model ½ and ¾-ton trucks on the island.

"CHECK AND COMPARE"

73 Chev. ¾ ton Custom Camper. V-8, auto. Full power, like new.
72 International ¾ ton and Vanguard camper, like new
72 Ford F250 Explorer. V-8, auto., full power
72 Ford F250. 360 V-8, 4 spd.
72 Courier pickup and camper.
71 GMC Sprint V-8, auto. Full power
71 Ford F250, V-8 auto., full power
69 Ford F250. V-8, auto. Camper Special
69 Ford F250 Cab and chassis. V-8, auto., full power.
69 Ford F100. V-8, auto. Custom cab.

METRO'S Super Lot
2360 Beacon Ave.
Open
Mon.-Fri. 'til 9 p.m.
Drive to Sidney AND SAVE!
656-4311
656-2821
Dealer Licence D4140

1969 AUSTIN 1300 MK II, AUTOMATIC, new parts within last year include new transmission, muffler, battery, generator, tires. Excellent buy at $1395. Mr. Faulkner, 592-2407.

1961 CHEV, 4-DOOR, HARDTOP, customized. Tested. Best offer. 383-6746.

150 CARS FOR SALE

HORWOOD MAZDA

1973
MAZDA
Pickups
ONLY
$2795

Under $1000

66 AUSTIN 1100.
63 BUICK Le Sabre
65 METEOR Ranchwagon
65 ACADIAN H.T., A.T.

Under $500

65 RENAULT S.W.
65 ENVOY
65 SIMCA
64 ANGLIA
62 FALCON
63 PONTIAC, A.T., P.S.
61 VOLKSWAGEN
58 VOLKSWAGEN.

All Government Tested

LOOKING
For an exceptional buy?
SEE THESE!

69
CAPRICE
Loaded

70
VALIANT
A.T., only 20,000 miles.

HORWOOD MAZDA
385-1451
Johnson and Blanshard
DEALERS LIC. D-1207

AMC
Reg. Midgley's
AMERICAN MOTORS JEEP
736 CLOVERDALE AVE. 385-8756

BUY NOW!

ONLY A FEW 1973 AMC CARS LEFT! ALL COVERED BY THE BUYER PROTECTION PLAN.

BRAND NEW!
73 GREMLIN
6 cylinder
$2598

BRAND NEW!
73 HORNET
Hatchback
$3144

HORNET sedans and 1 only HORNET SPORTABOUT also in stock for sale.

REG MIDGLEY
MOTORS LTD.
736 Cloverdale Ave.
385-8756
D. Lic. 1132

'53 CHEV 6, 1973 LICENCE, Gov't. tested to June '74. Exceptional running condition. $190 or offer. Phone 479-6808, Saturdays and Sundays only.

1962 CORVAIR MONZA IN GOOD running condition, 6 cylinder automatic, radio, $75 or swap for Dodge or Plymouth V-8 motor, preferably 318 cu. in. 384-1248.

VINTAGE FORD, 1940 SEDAN, top shape, a real collectors item. $495. Or nearest offer. After 6, 388-7950.

1971 BUICK LE SABRE, 2-DOOR hardtop, P.S., PB, 350 HP motor, 27,000 miles. Very good condition. Phone 743-2441 or 746-7643.

1965 CHEVROLET, RUNS WELL, tested, radio, good condition, best offer around $475. 477-6357.

'64 VOLKSWAGEN BEETLE, DELUXE radio, reliable, very clean. $695. 592-0453.

1972 PINTO, RUNABOUT, LOW mileage. 479-7043.

150 CARS FOR SALE

Speedway
VOLKSWAGEN
PORSCHE • AUDI

This is the Place to see and Drive the New
Audi Fox

73
TOYOTA
Only 450 Miles.
$1995

70
LE MANS
$2695

69
V.W.
Wgn., At.
$1795

67
CAMARO
$1595

70
MAVERICK
$1395

64
AUSTIN 1100
$395

65
PONTIAC
$149

Speedway Motors Ltd.
911 Yates at Vancouver
Dealer Licence D--2188
385-2415

CORTINA CAR CENTRE
Yates at Quadra

72 Cortina G.T. $2595
72 Pinto 3-Dr. $2595
70 Viva wgn. $1395
67 Chrysler $1695
67 Datsun Sdn. $1095
71 V.W. Wgn $2795
71 V.W. $2095
71 Toyota Wgn. $1895

All Sold With 7-DAY MONEY-BACK GUARANTEE

DIVISION OF
PETER POLLEN FORD SALES
1060 Yates
384-5555
DEALER LICENCE D1188

J. C. MOTORS

72 FORD Hardtop, V-8 $3495
'70 PONTIAC H.T. V-8, A.T. $2695
'70 CAPRI 1600 GT, sun roof $2195
'70 TOYOTA 2-Dr. 4-Speed $1495
'69 CHRYSLER V-8, 'AIR' $2895
'69 FURY III H.T., V-8, A.T. $2195
'67 PONTIAC hardtop, V-8 $1495
'66 CORONET Sedan. V-8 $1095
'66 FALCON 6, Auto. $995
'64 FORD Convertible $795
'63 CADILLAC Sedan, air $1295

Motor Dealer's Licence D-2541
837 YATES, 384-0921

'72 RALLY CHALLENGER, ONE owner, V-8, fully equipped, with bucket seats. Automatic transmission, wide oval tires and mags, with snow tires. Excellent condition. $3450 or nearest offer. Phone after 4:30 p.m., 478-7536.

1970 MACH I, 351, 3-SPEED AUtomatic, power steering, power brakes, window slats and spoiler, radials, mags, 35,000 miles. Excellent condition. View at 200 Dallas Road, Apartment 112, between 5 and 6 p.m.

1973 VOLKSWAGEN BEETLE, new in October, under 13,000 miles. owner leaving country, $2,050. 658-5928.

1965 MERCEDES 220 SE, WILL accept best offer around $1300 or trade for ½-ton equal value. 386-2404, 9 a.m.-4:30 p.m.

1967 VW BEETLE. MAGS, RADIals, new paint and brakes, radio and tape deck, 1500 cc motor. Offers. 477-1016 after 6 p.m.

1968 BARRACUDA, 2-DOOR coupe, immaculate condition, p.b., p.s. with stereo cassettes, $1800. 383-3972.

69 CHEV IMPALA, POWER steering, power brakes, V-8 automatic, excellent condition. 598-2500.

'64 VALIANT CONVERTIBLE, V-8 automatic, tested till June '74. $400. 479-4494.

TWO 67 COUGARS 1XR7, V-8, P.S., P.B., auto, radio, new tires. Trades accepted. D2089. 748-6760.

150 CARS FOR SALE

METRO
TOYOTA

NEW
TOYOTAS
1200 – SEDAN
1600 – SEDAN
CORONA
MK II SEDAN
HILUX P.U.
CELICA

"ESSO CAR" CLINIC

DIAGNOSTIC REPORT AVAILABLE ON ALL UNITS

73 Duster 340
73 Duster H.T.
73 Courier
73 Corona Htp.
72 Le Mans Wgn.
72 Pinto A.T.
72 Toyota MK II auto.
71 XR7 factory air
71 Colt Ht.
71 Skylark Convert.
71 Mustang Fastback
71 M.G.B.
71 Pontiac Wgn.
71 Tempest Ht.
71 Torino Ht.
71 Mustang
70 Acadian
70 'Cuda
70 Ford LTD. Wgn.
70 Duster
69 Pont. Convt.
69 Beaumont
69 Mazda
69 Dart Swinger
69 Sunbeam
69 Charger
69 Nova
69 Camaro, 396
69 Valiant A.T.
69 Nova sdn.
68 Ranchero
68 Buick G. Sport
68 Chevelle
67 Firebird 400, 4 spd.
67 Comet
67 Impala S.S.
66 Galaxie Convt.

OVER 200 Units To Choose From

CHECKED BY
IMPERIAL ESSO CAR CLINIC

REMEMBER AT METRO ALL REASONABLE OFFERS WILL BE ACCEPTED.

100% FINANCING AVAILABLE.

OPEN
9 AM - 10 PM

Metro Toyota Ltd.
624 Finlayson
Dealer Licence D3515
386-3516
386-3517

METRO TOYOTA

150 CARS FOR SALE

DOUGLAS
VOLKSWAGEN
PORSCHE
AUDI

YOUR LARGEST VOLKSWAGEN DEALER ON THE ISLAND

SELECT ONE OWNER UNITS

72 GRAN TORINO 2-door Hardtop, Full power, low miles. $3995
72 DATSUN 240-Z, automatic transmission, radio $4595
71 DATSUN 1600 Pickup and Sportsman canopy. $2495
70 MGB, 2 tops, radio. $2495
70 DODGE CHARGER. 383-V-8, full power. $2895

PREMIUM USED

69 AUSTIN 1800 Sedan, automatic transmission. $1595
67 ROVER 2000 TC 4-speed, radio. $1695
67 VOLVO 144 S $1595
66 CORTINA Sedan, 4-speed. $995
68 AUSTIN MINI 4-speed. $1195

PREMIUM WAGONS

68 FALCON Wagon, V-8, full power. $2095
66 CHEV CAPRICE Wagon, Full power $1495
66 METEOR Wagon, V-8 automatic transmission. $1095
67 PLYMOUTH Wagon, V-8, automatic transmission. $1195
63 FORD SQUIRE Wagon, V-7. Automatic transmission $ 695

Bank Finance
Up to 60 months on approved credit.

DOUGLAS VOLKSWAGEN LTD.
DEALER LICENCE D-1595
3329 DOUGLAS ST.

Open 9 'til 9
388-5466

AUCTION
REPOSSESSED
65
OLDSMOBILE

2 door hardtop, V-8 automatic transmission, radio. Licence AGJ-303. Serial No. 536657056402.

DATE
11 A.M., AUG. 4, 1973
PLACE
THOMAS PLIMLEY LTD.
USED CAR LOT
1010 Yates St.

TERMS
Cash or Certified Cheque including 5% sales tax.
Vehicle to be sold "AS IS". May be viewed at above address.
Advance bids will be accepted.
THOMAS PLIMLEY LTD.
Dealer Licence D1324

Wille Motors

71 PLYMOUTH 9-Pass. wgn. $3995
70 CHALLENGER RT383 $3295
70 MUSTANG Fastback $2995
69 MALIBU 2 Dr. Ht. $2195
69 'CUDA Fastback $2495
69 MUSTANG Cobra Jet $2595
69 MINI VAN must see $1595
69 FURY III 2-dr. HT. $2195
68 CUTLASS Supreme ht. $2195
67 DODGE RT 440 $1895
65 IMPALA Hardtop $995
64 POLARA 2-Dr HT. $1095
8' CAMPER Canopy $395

Motor Dealers Licence No. D-3309
3240 DOUGLAS 382-2313

1972 TOYOTA 1600 Coupe, 102 h.p. Excellent condition. Radio. $2100 or closest offer. 592-0114 after 7 p.m

BRAND NEW VALIANT SCAMP. 2-door hardtop, slant 6 automatic, power steering, deluxe interior List $4207. Sell for $3700. 382-5402.

'68 PLYMOUTH ROADRUNNER. 383, 4-speed, American mags, positraction. 56,000 miles, exceptional condition. Offers. 477-2156.

1966 VOLKSWAGEN VAN, 68 engine. 479-2809.

150 CARS FOR SALE

SUBURBAN

LINCOLN
MERCURY

NOW
Low Mileage
73's

'73 MARQUIS
Brougham, 4-door, hardtop, twin comfort lounge with reclining passenger seat, automatic air, tinted glass, plus other options. Stock 3-16.
WAS $8248
NOW $6987

NOW
'73 METEOR
RIDEAU 500 4-door 400 V-8 engine, automatic, radio, power steering and brakes. Stock 3-8.
WAS $5297
NOW $4487

NOW
'73 MONTEGO
BROUGHAM, 2-door, hardtop, 351 V-8 engine, automatic, radio, power steering and brakes, power seat, plus other options. Stock 3-42. Finished in Gold Glamour.
WAS $5202
NOW $4679

NOW
'73 COMET
4-door, sedan, V-8, automatic, radio, power steering. Stock 3-49.
WAS $3824
NOW $3475

NOW
CORTINA 2000
4-door, with radio. Stock 3-122.
WAS $3023
NOW $2587

Safe Buy Used

'73 ASTRE
4 cylinder, 4 speed $2841

'73 COMET
4-door, V-8, automatic, radio, power steering, air. $4195

'72 TOYOTA 1600
2-door $2245

'71 VEGA
4 cylinder, 4 speed $1638

'71 MARQUIS
4-door, hardtop, green $3873

69 CORTINA GT 2-DR $1495

69 CYCLONE Sports $2945

68 DODGE POLARA, 4-DR, green. $1240

68 CORTINA GT $1197

67 OLDS 98, 4-DR. HT $1535

66 RAMBLER, white, 2-DR, HT. $435

SUBURBAN
MOTORS
Dealer Licence D3360
3377 Douglas
Wide open 'til
10 p.m.
386-6131

150 CARS FOR SALE

PLIMLEY
SINCE 1893

BRAND NEW
1973
Austin Mini
$2105
FULLY EQUIPPED

1972 DATSUN 1200 $2195
1972 TOYOTA COROLLA, A.T., radio, tape deck $2395
1970 MAZDA ROTARY, very nice condition $1845
1968 TRIUMPH SPITFIRE $1545
1967 CADILLAC automatic, full power, cruise control, power windows, seats, locks, antenna. Very clean $3795
1972 CORTINA GT. Bucket seats, overhead cam, 2000 cc, 4 cylinder engine, radial tires, radio $2495
1972 TOYOTA COROLLA, automatic transmission. One owner, low mileage $2395
1966 SUNBEAM. Very clean $745
1964 RAMBLER CLASSIC. Rebuilt engine $645
1970 ROVER 2000 TC, bucket seats, radio, overhead cam engine, radial tires. SPECIAL $3495
1963 FORD FAIRLANE, automatic transmission. $ 495
1962 PLYMOUTH SPORT FURY, automatic transmission $ 495
1962 PONTIAC Station Wagon $ 595

Your British Car Centre
1010 YATES ST.
382-9121
OPEN TILL 9 P.M.
THOMAS PLIMLEY LTD.
DEALER LICENCE D1324

Brian Holley MOTORS LTD.
FIAT
VOLVO
Why Buy Used?
73 FIAT 128
$2314 FULL PRICE WITH YOUR TRADE WORTH $700 OR DOWN PAYMENT OF $700
$1914
48 PAYMENTS OF
$51 Month
Plus tax and licence

TRUCK TRADES!

'67 FORD ECONOLINE
Heavy Duty Van, extra long body, extra seating, new tires, 64,000 on 6 cylinder, 3-speed standard.
REG. PRICE $1500
JOHN MILROY'S SPECIAL
$1388

'66 GMC PICKUP
Good condition, 6-standard light green finish, west coast mirrors, steel rear bumpers, new tires.
REG. PRICE $1100
HAWKEYE'S PRICE
$995

All Used Cars Price Tagged

3319 Douglas
384-1161
DEALER LICENCE D2785

1964 PONTIAC, STATIONWAGON 6 automatic, cracked windshield. Runs real well. $295 or nearest offer. Phone 386-3963.

1963 PONTIAC PARISIENNE Convertible. New top and paint. $850. Phone 479-4172, 4072 Wilkinson Road.

1970 METEOR RIDEAU 500, 10-passenger station wagon, top condition, $2,500. 592-6833. Trades considered.

1967 BUICK ELECTRA. ALL power, Cruisematic and refrigeration. 382-3398. Nearest offer to $2500.

'60 CHRYSLER 4-DOOR HARDtop, 383, power steering, power brakes, tested till May '74. $350. 477-6821 before 7 p.m.

'68 RANCHERO, 390, 4-SPEED, low mileage, good condition. $1950 or best offer. Will consider trades. 479-8033.

'68 VAUXHALL STATION wagon, automatic whitewalls, radio. Very good condition. $995, 385-2835.

'68 PONTIAC 2 PLUS 2 CONvertible, 396. Will take small pick-up plus cash. 656-8497.

1957 FORD STATION WAGON 6 automatic. Very good. $150. Phone 384-1747.

'66 RAMBLER AMBASSADOR 990, 8-cylinder, 4-door, new engine. $1200. 384-2740.

1967 CHRYSLER NEW YORKER. 4-door hardtop, power equipped. Phone Darryl 386-2400.

'67 VOLKSWAGEN FASTBACK, offers. 656-3809 after 6 p.m.

TAKE OVER PAYMENTS ON good repossessed cars. 382-3567.

'62 FORD FAIRLANE 500. ASKing $300. 385-6975.

150 CARS FOR SALE

S&H TOYOTA

NEW

73 HILUX PICKUP
$2845
(Automatic Available)

BRAND NEW
73 COROLLA
$2395

73 DODGE SWINGER, V-8, A.T., radio, P.S., P.B. Just like new, and only $3395
73 MAZDA 808 4-DOOR, 13,000 miles $2595
72 TOYOTA Corolla $2195
72 CORTINA 2-DR. $1995
72 TOYOTA CROWN, P.S., P.B., AM-FM radio plus much more. $3395
72 CORTINA 4 door. $2195
71 DATSUN 2 door coupe, radio. $1495
70 V.W. $1695
69 CHEV. KINGSWOOD WGN. $2795
69 DATSUN PICKUP $1395
69 AUSTIN AMERICA $1195
63 PARISIENNE 4 DR. HT., V-8, A.T., P.S., P.B., radio. A-1 condition $1895
67 VAUXHALL VIVA S.L. $795
66 BEAUMONT $995
66 VW $795
66 AUSTIN 850, A-1 $795
65 OLDS. A.T., P.S., P.B. $995

TRANSPORTATION SPECIALS!!

64 DODGE $395
64 FAIRLANE $395
63 PONTIAC $395
63 CONSUL $395

SAUNDERS & HITCHMAN
2040 CADBORO BAY ROAD
AT FORT AND FOUL BAY
DEALER LICENCE D3511
592-2471

GEM Motor Sales
1973 LTD.
385-4311

72 FORD GRAN TORINO 2 DOOR HARDTOP, A BEAUTY $3695
71 FORD CUSTOM 500 4 DOOR SEDAN, REDUCED $2295
70 CHEV. BROOKWOOD STATION WAGON, COMPARE $2494
69 PONTIAC PARISIENNE 2 DOOR HARDTOP, SHARP $1995
70 DATSUN 1000 2 DR. $1295
69 FORD GALAXIE 500 CONVERTIBLE, NICE $2395
68 PONTIAC SEDAN $1695
68 CHEVY II 2 DOOR COUPE 6 CYL. AUTO, SHARP $1995
68 DODGE STN. WAGON $1595
68 TORINO FASTBACK $1995
67 DODGE CORONET 2 DOOR HARDTOP, NOW $1495
66 CHRYSLER WINDSOR 2 DOOR HARDTOP, SOLID $1495
65 DODGE HARDTOP $ 995
64 OLDS F-85 SEDAN $ 595
63 PONTIAC STN. WAGON $ 450

DROP OVER TO VICTORIA WEST AND SAVE!!
480 Esquimalt Rd.
Motor Dealer Licence D-2468

1961 CHEV IMPALA SEDAN. 6-cylinder, automatic transmission. Radio. Deluxe interior. Clean and sound. $350. 479-7865.

SUPER NEAT 1966 CHEVY II, 327 350 h.p. plus 4-speed. New equipment throughout. New wheel and tires, etc. 385-3095.

'68 COUGAR 302 V-8, 4-SPEED, power steering, vinyl top. New tires, clutch and brakes, extra clean, $2200. 652-2376.

'65 PONTIAC, 4-DOOR, POWER steering, power brakes, V-8, automatic, radio, A-1. 382-4327.

1961 FALCON WAGON. $50 Needs linkage. Tyee Shell Service, 100 Esquimalt Road.

MUSTANG, '69 CONVERTIBLE, bargain at $1850. Beautiful condition. 6 cylinder, 592-6413.

'73 TOYOTA CELICA, TRANS Am radials, mags, 8,000 miles. Best offer. 477-6154.

ECONOMICAL 1970 AUSTIN America 1300, excellent condition. $1000. 656-4353 or 383-9126.

1966 PONTIAC PARISIENNE, low mileage, good condition. $1,200. 479-5180.

55 CHEVY, AS IS, $75
388-7756

'65 VAUXHALL VICTOR, 4-DOOR hardtop, tested, $300. 388-5391.

THUNDERBIRD, 1965. MINT! Silver. Black top. Offers. 382-9927.

CONVERTIBLE '64 PONTIAC Parisienne, $550. 384-0286.

'64 FORD GALAXIE 500, $250. Phone 383-7859.

'69 V.W. AS IS OR FOR PARTS. 4 new radial tires, 383-4508.

64 RENAULT, $195. GOOD transportation, phone 386-3963.

1964 CHEV SS, 327, 4 BARREL, good shape. 652-3507.

150 CARS FOR SALE

THREE POINT MOTORS

NEW DATSUN 510 2-Dr.

4-Speed
With
RADIO
CONSOLE
TACHOMETER
UNDERSEAL

$2,845

67 CHEVROLET IMPALA 2-DR. HARDTOP (VINYL) AUTOMATIC, POWER STEERING, RADIO, 45,000 MILES $1,695

68 AUSTIN "1100" ENGINE AND AUTOMATIC OVERHAULED $1,495

68 SUNBEAM WAGON AUTOMATIC. IN TOP CONDITION! $1,795

69 VAUXHALL VIVA 90 SL AUTOMATIC. ONLY 26,000 MILES. VERY NICE! $1,495

69 SIMCA 4-DR. EXCELLENT CONDITION! $1,095

70 VOLKSWAGEN IN EXCELLENT SHAPE! $1,895

70 TOYOTA CORONA 4-DR. AUTOMATIC $2,495

71 MAZDA 1800 4-DR. $2,095

71 DATSUN WAGON IMMACULATE $2,795

71 PINTO AUTOMATIC, RADIO $2,295

71 OLDS. CUTLASS 2-DR. HARDTOP. A beauty! Only 9,000 MILES $3,695

72 FORD COURIER PICK-UP, NEW CONDITION, 6,000 MILES! $2,595

72 CHRYSLER NEWPORT. FULLY EQUIPPED. AIR CONDITIONING. BLUE WITH WHITE VINYL TOP. $4,995

When You Get Around To
QUALITY
Come Around To

THREE POINT MOTORS LTD.
2620 Government at Hillside
385-6737
Delaer Licence D3075

1ST BIRTHDAY SALE AT Palm Motors

AS LOW AS
$10.00
DOWN

67 RAMBLER	$747
67 FORD At.	$618
66 RAMBLER	$450
66 DODGE At.	$650
66 PONTIAC Ht.	$832
66 DATSUN S-W	$559
66 ENVOY S-W	$464
65 PONTIAC	$653
65 MERCURY Ht.	$625
64 VOLKS	$412
64 METEOR	$376
62 METEOR	$177
61 CORVAIR	$179
58 CHEV.	$ 99
58 AUSTIN	$ 99

Palm Motors Ltd.
2936 DOUGLAS
AT BURNSIDE
386-8385
Call For Free Approval
Dealers Licence No. D-2605

MINT MINI, CUSTOM UPHOLSTERY, Mags, new paint, tape deck, tested till June '74 .$550 firm. 479-5328.

'61 TRIUMPH HERALD. NEW battery and brakes. Good tires. $275. 478-1834.

'69 GRANDE PRIX, EXCELLENT condition, full power, $3000. 479-7777.

FOR SALE 1966 CADILLAC Fleetwood, mint condition, $2500 or best offer. 748-9916 Duncan.

'59 MORRIS MINOR 1000, RUNS very well, 60,000 miles, $300. Mornings only 592-0466.

'69 VOLKS DELUXE, EXTRAS, L-Blue 30,000 miles: $1450. 652-1483. No Sunday calls Please.

1965 PONTIAC PARISIENNE, 4-speed, lots of extras, offers, 383-9897.

1968 METEOR MONTCALM STATION wagon, power equipped. Phone Darryl 386-2400.

1968 LINCOLN CONTINENTAL 2-door hardtop, flawless. $3895. 384-0105.

1947 FORD, SEDAN, $110 OR best offer. 478-3306.

150 CARS FOR SALE

DRIVE WITH A SMILE TO

ENSIGN CHRYSLER PLYMOUTH

DOWNTOWN
YATES AT COOK

Dollar for Dollar
Your Best
Car "Buy"
Is a Near New
1973
COMPANY CAR
At
YEAR END
SAVINGS

Crickets
Valiant Dusters
Valiant Scamps
Plym. Satellites
Plymouth Furys
Chryslers

Low Mileage
Company Driven
1973 Models
MUST BE SOLD
REGARDLESS
OF PROFIT

USED CARS
2-Year G.W.
Warranty In
Writing with
Every Car

60 VALIANT 100
Sdn. 6 cylinder automatic. Lic. No. VHL-175.
SALE PRICE $395
No down payment.
20 payments of $26.

63 FORD FAIRLANE 500
2 door Hardtop, V-8 motor, standard, custom radio, bucket seats. Lic. No. VBJ-369.
SALE PRICE $695
No down payment.
30 payments of $32.

65 PLYMOUTH SAVOY
4 door Station Wagon. Automatic, custom radio. Lic. No. RJB-710.
SALE PRICE $695
No down payment.
30 payments of $32.

65 COMET CALIENTE
4 door Sedan, V-8 motor, automatic, custom radio. Lic. No. RJV-890.
SALE PRICE $795
No down payment.
30 payments of $36.

66 PLYMOUTH FURY II
4 door Sedan, V-8 motor, automatic, custom radio. Lic. No. VGE-958.
SALE PRICE $795
No down payment.
30 payments of $36.

67 COMET CUSTOM
4 door Sedan, 6 cylinder, automatic, custom radio. Lic. No. VCG-112.
SALE PRICE $1195
No down payment.
36 payments of $42.

68 PLYMOUTH FURY III
4 door Sedan, V-8 motor, automatic, power steering, power brakes, custom radio. Lic. No. SFE-208.
SALE PRICE $1595
No down payment.
36 payments of $56.

69 CHEVROLET IMPALA
4 door Hardtop, V-8 motor, automatic, power steering, power brakes, custom radio. Lic. No. FGD-523.
SALE PRICE $1995
No down payment.
36 payments of $70.

70 ACADIAN CANSO
4 door Sedan, 6 cylinder automatic, power steering, custom radio. Lic. No. RAC-333.
SALE PRICE $2195
No down payment.
36 payments of $78.

ENSIGN
Chrysler Plymouth
Ltd.
Dealer Lic. D3013
DOWNTOWN
YATES AT COOK
386-2411
Open Wednesdays
Till 9:00

150 CARS FOR SALE

DRIVE WITH A SMILE TO

ENSIGN CHRYSLER PLYMOUTH

DOWNTOWN
YATES AT COOK

Dollar for Dollar
Your Best
Car "Buy"
Is a Near New
1973
COMPANY CAR
At
YEAR END
SAVINGS

Crickets
Valiant Dusters
Valiant Scamps
Plym. Satellites
Plymouth Furys
Chryslers

Low Mileage
Company Driven
1973 Models
MUST BE SOLD
REGARDLESS
OF PROFIT

USED CARS
2-Year G.W.
Warranty In
Writing with
Every Car

60 RAMBLER AMERICAN
Sdn. 6 cylinder, standard. Lic. No. VDE-380.
SALE PRICE $295
No down payment.
20 payments of $20.

64 COMET CALIENTE
Convertible, V-8 automatic, bucket seats. Lic. No. VDB-458.
SALE PRICE $695
No down payment.
30 payments of $32.

65 CHRYSLER WINDSOR
4 door Sedan, V-8 motor, automatic, power steering, power brakes, custom radio. Lic. No. VBA-700.
SALE PRICE $695
No down payment.
30 payments of $32.

66 PLYMOUTH FURY II
4 door Sedan, 6 cylinder motor, automatic. Lic. No. VGF-881.
SALE PRICE $695
No down payment.
30 payments of $32.

66 PLYM. BELVEDERE II
4 door Sedan, V-8 motor, automatic, custom radio. Lic. No. VFK-122.
SALE PRICE $1195
No down payment.
36 payments of $42.

67 PLYMOUTH FURY III
2 door Hardtop, V-8 motor, automatic, power steering, power brakes, vinyl roof. Lic. No. VJC-302.
SALE PRICE $1595
No down payment.
36 payments of $56.

69 PARISIENNE
4 door Sedan, V-8 motor, automatic, power steering, power brakes, air conditioning. Lic. No. VCB-724.
SALE PRICE $1995
No down payment.
36 payments of $70.

70 VOLKSWAGEN
Beetle 2 door, bucket seats, 4 speed, custom radio. Lic. No. VBE-378.
SALE PRICE $1795
No down payment.
36 payments of $63.

'72 DATSUN 1200
2 door Sedan, bucket seats, 4 speed. Lic. No. VGK-029.
SALE PRICE $2195
No down payment.
36 payments of $78.

ENSIGN
Chrysler Plymouth
Ltd.
Dealer Lic. D3013
DOWNTOWN
YATES AT COOK
386-2411
Open Wednesdays
Till 9:00

150 CARS FOR SALE

CORNELL

A
CHEVROLET
AT
IMPORT
PRICES!

Special Group Pricing!!!

20
BRAND NEW
73
Chevy Novas
NORTH AMERICA'S NO. 1 SELLING COMPACT

—Examples—

Stock No. 917
73
Chevy Nova
2-door coupe
Brand New!
$2995

Stock No. 460
73
Chevy Nova
4-door sedan. Big "6", automatic transmission, underseal, side mouldings.
Brand New!
$3225

Stock No. 525
73
Chevy Nova
2-door coupe, big "6", automatic transmission, underseal, wheel covers, side mouldings.
Brand New!
$3220

Stock No. 801
73
Chevy Nova
4-door sedan. Big "6", automatic transmission, power steering, rear defogger, radio, wheel covers, underseal, side mouldings, whitewalls.
Brand New!
$3482

Stock No. 439
73
Chevy Nova
Hatchback Coupe
It's a station wagon or a car. Automatic transmission, underseal, mouldings.
Brand New!
$3360

100 per cent financing

up to 48 months to pay

Still thinking of an import?

CORNELL
CHEV-OLDS
3050 DOUGLAS
Opp. Mayfair
385-5777 'til 9 p.m.
Dealer licence D3497

150 CARS FOR SALE

CORNELL

O. K. USED CARS

72 IMPALA 4-DR. HT.
72 CHEVELLE 4-DR.
72 CHEVELLE 2-DR. HT.
72 IMPALA 2-DR. HT.
72 NOVA 4-DR, 6, AT.
72 FORD LTD. HT.
72 FORD GRAND TORINO
72 VEGA 4-SPD.
72 VEGA HATCHBACK

71 CAPRICE HT.
71 CHEVELLE 4-DR.
71 TORONADO
71 BUICK ESTATE WGN.
71 MERC. MONTEGO HT.
71 BUICK ELECTRA
71 SUPER BEETLE
71 CAPRI 4-SPD.
71 PINTO 2-DR.

70 CHEVELLE 9-PASS. WGN.
70 CHEVELLE STN. WGN.
70 BUICK RIVIERA, LOADED
70 SIMCA STN. WGN.
70 V.W. STN. WGN.

69 CADILLAC EL DORADO
69 FIREBIRD, LOADED
69 MUSTANG COBRA
69 MUSTANG FASTBACK

68 RAMBLER AMBASSADOR, AIR
68 FORD XL HT.
68 CHRYSLER NEW YORKER
68 VALIANT 4-DR.
68 FORD GALAXIE 500
68 FORD STN. WGN.
68 NOVA 2-DR.
68 CHEVY II 2-DR.
68 TRIUMPH SPITFIRE
68 CORTINA G.T.

67 RAMBLER 770 4-DR.
67 FORD STN. WGN.
67 FAIRLANE 4-DR.
67 COMET G.T.
67 METEOR WGN.
67 CHEVELLE 4-DR. HT.
67 MERC. PARK LANE ,AIR
67 VALIANT 4-DR.

66 CHEV. STN. WGN.
66 OLDS F-85
66 PARISIENNE HT.

65 PARISIENNE HT.
65 CHRYSLER 4-DR.
65 OLDS HT.

TRUCKS

72 FORD 1-TON VAN, V-8, AT.
70 FORD 1-TON VAN, V-8, AT.
73 CHEV 1-TON, 4-SPD., 14' VAN
70 CHEV ½-TON, P.U., V-8, AT.
69 CHEV STEPVAN, 6 STD.
72 TOYOTA P.U., RADIO, CANOPY
71 DATSUN P.U.
67 DATSUN P.U., CANOPY
71 INTERNATIONAL ¾ P.U., V-8, AT., RADIO, CANOPY

CORNELL
CHEV-OLDS
3050 DOUGLAS
Opp. Mayfair
385-5777 'til 9 p.m.
DEALER LICENCE D3497

PHIL MERRETT MOTORS
9732 Fifth St.
'Sidney'
Next to Slegg Lumber

72 BUICK SKYLARK
67 INT. PANEL
65 RAMBLER 990 full power
62 ACADIAN convertible
72 VEGA GT Hatchback
69 MUSTANG GRANDE
67 VW BEETLE
71 DODGE Dart custom
72 DATSUN 1200 Fastback

656-5551
Dealer Licence No. D-4040

150 CARS FOR SALE

EMPRESS

PONTIAC BUICK LTD.

WE RUN A VERY SIMPLE BUSINESS

LUXURY PLUS!
72 Buick Estate wgn loaded, including factory air and all full-size Buick features. TRUE VALUE $5795

69 Chevelle 2 dr. Ht. Economy 6, A.T. radio. Maroon with black interior $2195

67 Caprice 2 dr. Ht. buckets, console. Gold with black vinyl top. $1895

71 Monte Carlo 2 dr. Ht. Low mileage, radial tires. Finished in red. $3695

66 Parisienne 2 Dr. Ht., power equipped. Finished in blue $1095

69 Torino G.T., 390 V-8, A.T., P.S. Finished in Turquoise. $1895

70 Maverick 2 dr. economy "6" Ht. radio. turquoise $1895

71 V.W. Super Beetle. 4 speed, radio. Yellow. $1895

382-7121
2867 DOUGLAS
AT TOPAZ
Open 9 'til 9
Sat. 9 'til 6
Dealer Licence
D 3482

SEE OUR AD?
GARDEN CITY AUTO
WE ALSO TAKE MOTORCYCLES IN TRADE
382-9111

GOV'T ST. MOTORS LTD.,
72 Datsun, 1600 sedan, $1,895. 67 Comet, Caliente 2 door hardtop, V-8 automatic, $1,045. 66 Dodge sedan, $595. 65 Plymouth sedan, V-8 automatic, $495. 64 Datsun sedan, $495. 64 Chev stationwagon, V-8 standard $495. 62 Plymouth 2 door hardtop, fully equipped, $395. 57 Volkswagen, $245. 10 others below $300. No down payment required. Motor Vehicle Bond No. D1691 2538 Government Street. Phone 385-5860.

LATE MODEL IMPORTS!
Cortinas, Toyotas, VWs, MGs, Celica's, VW buses and campers. All low mileage and priced right. To view please call:
DAVE BROWNELL
382-9111
Garden City Auto Sales Ltd.
D3688

ONLY 25,000 MILES!
1968 Beaumont station wagon, 6 cylinder, standard transmission. One owner and in showroom condition. This is a holiday special. For information phone Charlie Peterson, Empress, Pontiac, Buick Ltd. 382-7121 or residence 592-0458.

AIR CONDITIONING
Cool and comfortable for summer in well maintained '70 Ford Galaxie 500, Handsome black interior. $2,495 or best offer. Phone Gerry 386-8478 or 598-4291.

1966 CAPRICE, 327, CONSOLE automatic, 2 door, hardtop, bucket seats, leather upholstery, 61,000 miles, tested. $1200. Will guarantee. 479-7955.

HOMELY BUT LOVABLE, 1963 R8 Renault. Super economy, just tested, Michelin tires. Asking $195. 388-9095.

1962 AUSTIN CAMBRIDGE. GOOD condition. Low mileage. Dependable transportation. $500. Phone 658-8619.

1966 PLYMOUTH BELVEDERE, 2-door, 318, V8, automatic transmission, good transportation car. Phone 656-3135.

'64 CHEV; GUARANTEED transmission; new front shocks; new battery; brakes, tires, exhaust recent. $500 firm. 385-0605.

'68 CAMARO, NEW L-88 427, Muncie 4-speed; Hurst shifter, 4.56 positraction bars and much more. Asking $3200. Chemainus, 246-3875.

'72 VEGA KAMBACK, AUTOMATIC, 4-barrel, 24,000 miles. Asking $2795 or offers. Call after 5 p.m., 746-4238, Collect, Duncan.

'63 FORD COMET, IN FAIR RUNning condition, Asking $150, 3435 Seymour after 6.

1956 PONTIAC 2-DOOR HT WITH 371 Olds, dual quads, Ford top loader, $700. 478-7157.

QUICK SALE, 1965 VIVA 4-speed, tested until May '74. $375 firm. 382-9091.

1973 RX3 MAZDA COUPE, 4-speed, must sell. $3700, or best offer. Phone 382-2707 after 6 p.m.

1966 GALAXIE 500 2-DOOR HARDtop. PS, PB. 386-0066 between 5-7.

150 CARS FOR SALE

'72 CHEV IMPALA 350 AUTOmatic. 15,000 miles. Power steering and brakes. Pretty gold and oil white, 2-door, vinyl hardtop. Upholstery white vinyelle. Perfect mechanical condition and throughout. $3850. Phone 479-6204.

1970 KARMAN GHIA CONVERTible, 9,000 original miles, radio. 4 speed transmission, please call Bruce Clarke, 385-2415, res. 477-5751. Speedway Motors Ltd. 971 Yates Street, Victoria, B.C. Dealers Licence No. D 2188.

PRIVATE — ORIGINAL OWNER, 1970 Mercury Marquis Brougham 4 door hardtop, mileage 15,400. Automatic, power steering and brakes, radio, rear window defogger, deluxe upholstery, 592-2163.

1963 STUDEBAKER, RUNS well, tested to July '74, $100 or best offer. 1963 Plymouth 318 3-speed standard, posi-traction, best offers. Call anytime 383-4922.

1969 BUICK SKYLARK 350 GS, power steering, power brakes, mag wheels, air condition, new tires, $2495, consider trade. Cadboro Bay Service, 477-2102.

1954 BUICK, EXCELLENT motor, good body, only 64,000 miles, brakes and transmission need attention. 477-5644.

TESTED — '65 FORD MUSTANG. Full syncro 3-speed. $260 of new tires. $1200. 592-0042 after 5, weekdays.

63 FORD GALAXIE 500, POWER steering, power brakes, excellent condition. $450 or best offer. After 6 p.m., Saturday, 592-2229.

'62 CHEVROLET VEGA, 6-CYLINder, automatic transmission, tested till December '73. $300. 3935 Blenkinsop.

PRIVATE 1964 DATSUN, LIKE new, low mileage, lady driven, inspected, sacrifice for $550. 592-7328.

968 FAIRLANE 2-DOOR HARDtop, V-8 auto, buckets. New tires mufflers, etc. $1550 offers or trade 56-1476.

1967 FAIRLANE 2-DOOR HARDtop. V-8 automatic, power steering, power brakes. $975 or offer. 382-0969.

1966 DATSUN NISSAN PATROL. 4-wheel drive jeep, low mileage, good condition. Sacrifice $1800. 598-1675.

1967 FIREBIRD HO 326, POWER brakes and steering, console automatic, $1,795 will accept Volkswagen as part, 479-5885.

1963 MERCURY MONTEREY, power steering, brakes and back window. Good condition. 478-1179.

1973 BW WINDOW VAN. Excellent condition, 3200 miles. $3795. 592-7588, ask for Mike.

1965 ENVOY, TESTED, GOOD but has damaged fender, bargain $275. 478-2442.

1966 RAMBLER CLASSIC 550 STAtion wagon. $1000. Good shape. 592-7656 evenings.

1962 PONTIAC 4-DOOR, 6, STANdard, new tires, new brakes, tested. $300. 479-6152, after 5.

COLLECTORS, 2 DOOR 1950 Chev., good body, perfect running order. $700. 4008 McLellan St.

COLLECTORS, 1955 OLDS, AS new, 24,000 miles. $1500 or best offer. 658-5935.

'59 RAMBLER STATION WAGON 327-4 barrel, good condition, $400. 384-9906.

1969 VIVA, STATION WAGON IN excellent mechanical condition. $1100 or near offer. 598-5658.

1968 MUSTANG STANDARD shift, excellent condition, $1,700. 77-3393.

151 FOREIGN IMPORT AND SPORTS CARS

1972 KARMANN GHIA YELLOW convertible, high intensity headlights, AM-FM radio, underseal, 16,000 miles, extra snow tires, new condition, would consider trade on recent VW camper, 658-8039.

ONE OWNER
68 Rover, TC 2,000 4 door, big engine. 4 speed, radio, new radial x tires, maintained in top condition. 478-5821.

DUNE BUGGY
1964, immaculate, roll bar, chromies, green metal flake, new tires, upholstered, $1,000. Call Geoff, 592-3931.

1972 PORSCHE 914. IMMACULATE. ,400 miles. Balance of 24,000 mile warranty. $4400. Call 382-4367 or 384-9865.

A TRUE CLASSIC, '63 HEALY 3000 MKII. New top, tires, paint, overdrive, spokes. Asking $2195. 656-5230.

'60 A. HEALY, SPRITE, COMPLETELY rebuilt, less motor, trans. Also 1968 Lotus twin cam. Motor, trans., etc. 479-2669.

'69 MGB NEW RADIALS, NEW H.T. electrical, new paint and chrome, mechanically very good. $2500. 382-9513. 12-7 p.m.

1970 FIAT SPORT COUPE 124. Excellent condition. Loaded. Reasonably priced. Owner leaving country. 385-7181.

1968 AUSTIN 1800. FRONT wheel drive. Perfect. $1395. 592-6896.

1966 HONDA S600 CONVERTible, good condition, $700. Phone 477-3210.

1962 MERCEDES SEDAN, 190 gas, excellent condition. good tires, tested, cheap, $700. 382-8670.

ALFA ROMEO DUETTO SPYDER 1600. Red, radio, $2550. Phone 383-2269.

'69 TRIUMPH GT 6 PLUS. EXcellent condition. Just merried. 382-7760 or 388-9782.

1968 AUSTIN 1800. FRONT wheel drive. Perfect. $1195. 592-6896.

1970 FORD CAPRI 1600 GT XLR, mag wheels, all options. Best 478-2252.

1962 M.G. MIDGET, FAIR CONDItion, offers. Phone after 5 p.m. 383-0993.

RENAULT R8, VERY GOOD CONdition, new paint, many spares. Call evenings, 598-2094.

1968 850 FIAT SPYDER, 25,000 miles, new paint job. Hardtop and convertible, $1595 firm. 385-4137.

1964 CHEV PANEL, ¾-TON, 4-speed, big 6, 46,000 miles, $800, offers, 350 Sylvia.

'65 M.G.B., EXCELLENT CONDITION, new top and windshield, Pirelli tires, $1,600. 384-7280.

1969 MGB. IMMACULATE CONDITION, wire wheels, new radials, 3 tops, radio, 383-0563.

1967 MG MIDGET, OFFERS, 386-1697 or 384-7092.

'68 MG MIDGET, NEW INTERIOR —$1150. Phone 382-0235.

'58 DODGE 2-DOOR HARDTOP, tested, $175. 385-5124, 385-9909.

'72 DATSUN 240Z, $4,600. 592-7047 after 5.

151 TRUCKS AND BUSES

DATSUN 1300, 1968 PICKUP WITH small camper, sleeps 3, insulated, screened, stove, sink, wired 115 and 12 volt. Unit price $1395. 477-8044.

NEED TRUCK?
'61 Pontiac wagon, 261 standard, $500 spent, 800 miles on rebuilt power train, etc. Have receipts. Best offer after 6. 383-2027.

MUST SELL
'64 VW 9-passenger window van. Excellent condition. Offers. 478-4558.

1971 CHEVROLET ¾-TON, 350 automatic, with 8' canopy. $3495. Consider trade. Cadboro Bay Service, 477-2102.

'59 VW BUS. CLEAN. PERFECT camper. Recently tested. Rebuilt engine. Excellent body. Must sell now. $600. 478-8670.

1967 4-WHEEL DRIVE, V-8 4-speed, dual range ½ ton international. $1650, offers or trade. 656-1476.

1966 DATSUN NISSAN PATROL. 4-wheel drive jeep, low mileage, good condition. Sacrifice, $1800. 598-1675.

1971 VOLKSWAGEN BUS. Excellent condition. Best offer. 120½ Dallas Road. Phone 384-0001, 385-6047 evenings.

'56 ¾-TON JEEP PICKUP, 6 CYLinder, 4x4 new transmission, HD lug tires, good shape. $1000. 642-3879.

1968 ½-TON GMC V-8 AUTOMATic, radio, immaculate, brand new canopy with cargo door. $2,395. 592-6105.

'72 CHEVY VAN CAMPER. Three quarters finished, $5300. Phone 592-0621.

'61 INTERNATIONAL PICKUP IN excellent condition. $450 or offers. 388-7756.

1959 MERCURY PANEL TRUCK, $300 or offers. 388-9044.

'65 G.M. ½-TON. '68 15' TRAVEL trailer. $2100 or offers. 385-2638.

'64 FORD ECONOLINE, OFFERS. 383-3696.

154 TRUCKS AND BUSES

NEW LOCATION

ENSIGN
Dodge TRUCKS
AND
RECREATION VEHICLE CENTRE

CALEDONIA
at
QUADRA

Dollar for Dollar
Your Best Buy
in a
MOTOR HOME
Is An
ESCAPADE

Fully Equipped 20' Models On Sale
NOW!
As Low As
$10,710
SALE PRICE

IMMEDIATE DELIVERY
1973
DODGE TRUCKS
Tradesman Vans
½-Ton P.U.
¾-Ton P.U.
¾-Ton Crew Cabs
Medium and Heavy Duty Trucks

USED TRUCKS
72 Courier and O.K. camper
71 Ford ¾-Ton
71 Dodge ½-Ton
70 Ford ½-Ton
69 Ford Van (2)
68 Dodge Crew Cab
70 Triple E Trailer
68 Triple E Trailer

ENSIGN
Chrysler Plymouth
Ltd.
Dealer Lic. D3013
TRUCK DIVISION
QUADRA
at
CALEDONIA
386-2411

68 FORD P.U., V-8, At. $1795
68 CHEV. Sedan, V-8, At. $1095
67 G.M. P.U., 6 cyl. $1495
66 IH. P.U. 6 cyl. $1295
69 FARGO ½-Ton PU $1795
65 FORD Sedan, V-8, A.T. $ 695
68 I.H. ½-ton P.U., 6-cyl. $1695
67 DODGE Sedan V-8, P.S. $1295

LEN BARKLEY
INTERNATIONAL LTD.
Dealer's Licence 3992
517 Herald St. 388-5508

1967 CHEV. PANEL 4X4, 283 V-8, 4-speed, $2300 DLR. Licence No. D-3550.

VICTORIA JEEP
HILLSIDE at ROCK BAY

JEEP. HEAVY DUTY 4-WHEEL drive. Full steel cab. New tires. Heavy duty power takeoff winch. Tow-bar. Double lighting. $1,200. 384-0930.

1968 FARGO 400 VAN 2 AXLE, equipped with 2-speed axle, 7½x16' aluminum box, low mileage, good rubber, $3,100. 383-1212; after 6 479-4176.

LEAVING TOWN. MUST SELL. 1970 Ford ¾-ton crew-cab. Equipped with 1200-16.5 wheels and tires. All offers considered. 478-5091.

'70 WHITE LOGGING TRUCK, Husky hydraulic loader, gearamatic winch with 3-year contract. 592-1331 or 477-4142.

TRUCKTOWN 386-1711
Everything In Trucks
On Bay St. below Government St
2525 Bridge St.

BRAND NEW DATSUN ½-TON pickup, fully equipped.
McCALLUM MOTORS LTD.
1101 YATES 386-6168

1972 GMC JIMMY 4X4, POWER brakes, automatic, accessory back seat, excellent condition. Offers. 388-6481, or after 5, 592-2279.

'71 VOLKSWAGEN 9 PASSENGER bus, curtains, snow tires and radio. 2 tone yellow and white. $3,000 or offers. 384-2885 evenings.

71 AND 69 ONE TON FORDS, baby duals, flatdecks, V-8, 4 speed. Good. D2089. Phone 748-8760. Trades accepted.

1951 INTERNATIONAL PICKup, good condition, 478-5416 after 5 p.m.

MUST SELL '66 WILLYS JEEP, excellent working order. Between 6-10 p.m., 384-4580.

1965 CHEV HANDY VAN, NEW motor, rebuilt trans, panel, tape deck, $1,400, 386-1988.

1971 GMC SUBURBAN PANEL, 4-wheel drive, excellent condition. 478-5273 after 5 p.m.

1972 FORD RANGER 250, ¾-TON, 4-speed, low mileage. Asking $4,475. 749-3650.

'71 FORD ½-TON SPORT CUSTom, automatic, V-8, 302, $2950. 478-1314, 478-5401.

'64 CHEV. ½-TON, V-8, O-L springs, good condition, $450. 478-6364.

'66 DODGE HEAVY DUTY ½ ton, big V-8 automatic, $1200 or offers. 477-3307.

70 FORD ECONOLINE 1 TON V-8 standard shift, $2495. Gem Motor Sales. 385-4311.

1966 GMC ½-TON WINDOW panel, 6-cylinder automatic, runs well, $695. 658-5563.

1953 MERC PICKUP, EXcellent condition, tested, $450. 2700 Thompson, 592-2935 after 6.

1968 LANDROVER STATIONwagon, excellent condition, 44,000 miles. 479-7924.

1958 GMC PANEL, PARTLY CAMperized, runs good, asking $800. 385-2765.

1960 FORD ¾-TON, GOOD RUNning order, needs testing. Will trade for car or offers. 479-7955.

1968 CHEVY VAN, NEW CONDItion. Tested. $1600. 382-3516.

'65 INT. PANEL, RADIO, stereo, new valves. 382-5748.

'72 BRONCO, LOADED, 382-3344

158 TIRES

MICHELIN
'X'
TIRES
ALL SIZES — ALL TYPES
D and D
TIRE TOWN
1620 BLANSHARD
VICTORIA 382-7283
DUNCAN 746-7191

SNOW TIRES
NO REASONABLE OFFER REFUSED!
SEE
Paul Smith or Jack Hunter
CORNELL CHEV. OLDS

3 CHROME RIMS, 6½X15; 2 U.S. mags, 10x15; 6 hole for G.M. and Datsun pickup, plus HR 70 radials, $280, 479-7069.

FORD 7.50x16 TIRE, SPLIT RIMS, $50. 598-3125.

5-525x16, $25.
385-7935 after 6.

160 PARTS, ACCESSORIES

OUR NEW LOCATION
2150 Blanshard Street
Your Car's "Heart" Is the BATTERY
For a Strong, Sure Start Every Time GET an "ACME"
LOWEST PRICES IN TOWN
Delivered and Installed
FRANCIS BATTERY and TIRES LTD.

CAR RADIO

Custom Installed — most makes.
B.C. SOUND and RADIO SERVICE
931 Fort 383-4731

VW PARTS, DOORS, WINDOWS, fenders, motor, 2 shortened floor pans, 4 reupholstered seats, wheels. miscellaneous parts, metal bodied Dune buggy, 479-7069.

RADIATOR REPAIRS, FAST TOP quality repairs at Maurice's Auto Body, 427 Beta St., phone 384-3121. Located behind the Burnside Pay and Save Gas Station.

MARK TEN CDI SYSTEM REALly saves gas, easier on plugs and points, better performance. Kits or assembled. Trans-World Enterprises. 1817 Douglas 385-1941.

CENTRE SEAT FOR '69 VOLKSwagen bus, excellent condition, seat belts and arm rests included. 478-2613.

FOR SALE — 1 PAIR 15" ET mags, twin 4-barrel intake manifold for Oldsmobile. V.W. starter. 385-1152.

EDELBROCK HIGH RISE AND 4-barrel for Chev small block, $75. 350 pistons and new rings, $25. 658-8226.

1964 CORTINA. GOOD TIRES, motor and transmission. Take away for $75. 479-8107 days; 652-1519 eves.

1964 PLYMOUTH V-8 ENGINE, complete with power package, 383-9538.

KEYSTONE CHROME MAGS AND Dayton belted tires. Ford 15", fair shape, $150. 479-3509.

WANTED (DESPERATELY!) Water pump for 1953 Vauxhall Wyvern sedan. 652-3037.

OLDS 425 ENGINE AND TRANSmission. Needs work. Best offer. Going cheap. 477-6357.

MUST SELL CHEAP, '60 PONtiac, 348, 4 barrel, good body, parts or whole. 598-1040.

1967 VW TRANS AXLE, VW VAN front bumper, Healey 100-4 hardtop, 479-5910.

STANDARD SET UP FOR CHEV. V-8, $35. 382-0105.

MECHANICS SPECIAL—53 Chev., 63 Rambler. 592-0154.

1959 ZODIAC, FOR PARTS. 383-7859.

1969 COUGAR, MOTOR ONLY. 351 cu. in. First $125. 384-1747.

WANTED: MGB-MGA ENGINE. Whole or parts. 658-5775.

WANTED FRONT END FOR '55 Ford customline. 384-1285.

1949 TO 1951 PREFECT THAMES and Anglia parts. 652-1875.

352 FORD ENGINE, REBUILT, runs well, asking $200. 478-6879.

STEAM JENNY, MODEL 200. Phone 598-4963.

WANTED: '61-'62 CHRYSLER 383 motor and automatic. 478-3906.

1964 FORD FAIRLANE PARTS, new tires. 477-4097.

'57 CHEV 2 DOOR, 210 WAGON. 656-2542.

1953 CHEV WAGON, JUST REbuilt transmission, $50. 477-5173.

162 AUTO REPAIRS, SERVICE AND TOWING

V. M. AUTO REPAIRS
Specializing in VW repairs, low labour rates. All jobs guaranteed. 3226 Maple Street. 383-1212.

TRANSWILL AUTOMATIC TRANSmission specialists. 384-2851. Rebuilt auto transmission from $69.95. Tune-up from $11.95.

SCRAP CARS HAULED, $15 PER car maximum charge, 478-6212.

166 CARS AND TRUCKS WANTED

WANTED FOR CASH

$ $ $ $

Sport Cars
Luxury Cars
Muscle Cars
Import Cars
Compact Cars
Motorhomes
Trucks
Motorcycles

ABSOLUTE
HIGHEST CASH PRICES PAID FOR LOCAL PREMIUM AUTOMOBILES PAID FOR OR NOT!

Payments too High?
WE WILL REFINANCE YOUR PRESENT CAR TO LOWER PAYMENTS

WE TRADE
UP OR DOWN

FREE APPRAISALS

DePAPE
847 YATES
384-8035
DEPAPE MOTORS LTD.

WE NEED CARS
—DESPARATELY—
WILL PAY CASH OR WILL CONSIGN
HIGHEST PRICES PAID
NATIONAL MOTORS
819 Yates
Victoria's most trusted name for 69 years!

WANTED—'59-'63 KARMANN Ghia convertible, rust free, good mechanically, please state price. Victoria Press, Box 128.

¾-TON PICKUP TRUCK 1969-72 in good condition. 479-8110 after 3 p.m.

CARS AND TRUCKS
Top dollar at Gem Motor Sales
480 Esquimalt 385-4311

CASH OR CONSIGN
ART'S CAR SALES

WANT VALIANT OR PLYMOUTH with slant 6 engine broken down. 652-1508.

166 CARS AND TRUCKS WANTED

NEED CASH?
Highest Prices Paid
FOR YOUR
CAR OR TRUCK
Paid for or Not
DRIVE IN TODAY
2978 Douglas St.
OR CALL
382-9111
GARDEN CITY
AUTO
OPEN 9-10

WANTED
LATE MODEL IMPORT AND DOMESTIC CARS. TOP PRICES FOR YOUR CLEAN USED UNITS. TRADE UP OR DOWN.
DOUGLAS VOLKSWAGEN PORSCHE-AUDI
388-5466

Top prices paid for your car or truck, paid for or not.
SPEEDWAY VOLKSWAGEN
PORSCHE — AUDI.
Both sides of Yates
385-2415

McCALLUM MOTORS WILL PAY top dollar for any make or model car or light duty truck — call today. It pays to look at Yates and Cook.
McCALLUM MOTORS LTD.
386-6168
ALSO
McCALLUM MOTORS
COLWOOD CAR LOT
478-5622

HIGHEST CASH PRICES PAID FROM LOCAL PREMIUM AUTOMOBILES PAID FOR OR NOT
WE WILL REFINANCE YOUR PRESENT CAR TO LOWER PAYMENTS
DEPAPE MOTORS LTD.

Good, Clean
CARS AND TRUCKS WANTED
Cash in 5 Minutes
— PLIMLEY —
1010 Yates St.

C—A—S—H
FOR YOUR CAR
AT
SUBURBAN
PHONE GERRY
386-6131

MUSTANG CONVERTIBLE, ANY condition. 384-1747.

168 CAMPERS, TRAILERS AND MOTOR HOMES

S. J. PEDEN LTD.
ANNOUNCES THE ARRIVAL OF
OPEN ROAD
Motor Homes
See the economy priced 20 and 24 Americana Series
NOW ON DISPLAY
VANGUARD
Good stocks of all Vanguard Products to choose from and all ready for immediate delivery.
Trade Clearance
8'6" Husky with oven $1095
25' '73 Vanguard tandem $4995
CAMPER RENTALS
PARTS — ACCESSORIES
BUILDING?
A camper or trailer—Plans, parts, appliances, accessories and all materials in stock at reasonable prices.
OPEN 'TIL 9 THURS. AND FRI.
S. J. PEDEN LTD.
D.L. 1054
2855 Quesnel St.
386-3464

1971 OKANAGAN CAMPER FOR import pickup truck. 3-burner stove, 2-way fridge, 110 cord, jacks, intercom system, excellent condition, no reasonable offer refused. 656-4589.

READY FOR VACATION TRAvelling, 1971 Ford motor home, 390 V-8, power steering, power brakes, fully equipped, less than 4,000 miles. $9,500. 478-1246.

SALE!!!
One only Camperette to fit import truck. $750 installed. Timberland Campers, 478-2597, 3857 Duke Road, off Metchosin Road.

'66 VW CAMPER. EQUIPPED with water, icebox, stereo, enclosed canopy. Sleeps 4. $2000. 592-4844.

'71 CITATION 24', AS NEW, ALL extras plus leveller hitch, take trade and terms. See Les Blow at Cornell Chev. 385-5777, D3497.

3' BY 8' LITTLE CHIEF CANOPY top. New, fully insulated, front and rear windows and roof vent. 385-5019.

1972 GALAXY 8' CAMPER. Fridge, stove and furnace. Partial cab-over. Must be sold this weekend. 477-8876 or 386-3752.

1971 VOLKSWAGEN WESTPHALIA complete camper, extendable roof, sleeps 4-5. 385-8496.

FOR RENT: 14' TRAILER WITH toilet. $50 weekly. Fully insured. 382-7006 after 5 p.m.

CAR TOP SLEEPERS SALES and rentals. Fits all cars. 4104 Glanford Ave.

WANT TO RENT SMALL TRAILer July 29 to Aug. 6. 479-5653 or 384-3152.

HARDTOP TENT TRAILER FOR rent. Except August 18-24. $30 week. 592-1958.

1971 VW CAMPER WITH ridge. Excellent shape. 34,000 miles. Best offer. 383-9287.

'64 GMC VAN, CONVERTED TO camper, propane fridge and stove 14, 1109 Balmoral days.

NEARLY NEW CAMPER, SUITable for small import truck, many extras. 478-5038.

1972 13½' VANGUARD TRAILER, sleeps 5, heater, toilet, only used twice, $1,900. 478-1235.

1968 AUSTIN MINI 1000, MK II, station wagon, 1-owner. 652-2459 or 652-1992.

1969 FORD ECONOLINE. 300 van. V8 automatic. 6' clearance in living area. $3,600. 656-2686.

1955 CHEV WALK-IN VAN, MAKE good motor home. $595. 478-2442.

12' ARISTOCRAT, $850 OR offer. 479-1142.

HERTZ RENTS TRUCK AND camper units. 388-4411.

RENT NOW, 14' AND 17' TRAVEL trailers, self-contained. 478-1592.

CAMPERS FOR RENT.
658-5120.

168 CAMPERS, TRAILERS AND MOTOR HOMES

ALWAYS WANTED A MOTORHOME?
PURVIS FLACK
Is happy to announce the arrival of another great model.
TIOGA
A fully CSA certified product by FLEETWOOD
Has a wide stance for road loving stability.
Is a mere 18½ feet in length for incredible maneuverability.
TIOGA
On a Dodge 360 automatic, p.s., p.b., sleeps 4, has toilet, shower, h-w heater, furnace, fridge, and so many other great features you have to see them to appreciate them.
ALSO IN STOCK
The truly beautiful SCAMPER 2500 motor home with air conditioner.
A 1972 SCAMPER model 2100 Motor Home at a price that will astound you.
A 1969 SCAMPER model 2400 Motor Home complete with Austin Mini and trailer at only $11,100 complete.
THIS WEEK'S SPECIAL
SCAMPER 9' camper. Sleeps 4. Has stove, 3-way fridge, furnace, toilet, jacks. Was $2895.00 Now only $2650.00 without trade.
SCAMPER 9' camper equipped same as above except fibre glass roof. Was $3195.00. Now only $2950.00 without trade.
REMEMBER
You're always ahead of the pack with
PURVIS FLACK
Trailer Sales Ltd.
Dealer Lic. D 3587
SALES and SERVICE
1080 Goldstream
478-8377

HORWOOD
MAZDA
TRAV-L-MATE
Campers for all import trucks
CENTURION 19' MINI LINER
On both DODGE and CHEVROLET chassis with duals, V-8, AT., P.S., P.B., Radio, luggage rack and ladder, deluxe bucket seats, 4½ cu. ft. fridge. 4 burner stove with oven and power range hood. Forced air furnace, toilet, shower and demand water system. Completely self-contained. Accommodates 6.
HORWOOD MAZDA
Exclusive Dealers
JOHNSON AT BLANSHARD
385-1451
DEALER LICENCE D 1207

TRADE-IN SALE
17' SCAMPER $2500
Fridge, stove, bathroom, shower and many other extras.
Dealers licence No. D4-148
WAGON TRAIN HOMES LTD.

1970 SHASTA 13' TRAILER. Sleeps 6. 1966 Parisienne V8 tow car, automatic, power steering and brakes. Both units in good condition. Serviced and ready to go. $2500. Will sell trailer separately. 592-0473.

72 24' EMPRESS MOTORHOME. Auto air, Cruise control.
28' AIRSTREAM. 18' YELLOWSTONE
Jackson's, 974 Goldstream. D1389

TRAILER AWNINGS
Sizes to fit all trailers
$29.95 to $199.00
JEUNE BROS. OF VICTORIA
570 JOHNSON ST. 385-7751

CAMPER, SLEEPS 3, INSULATed, stove, sink, pump, wired 115 and 12 volts. Screen windows. Mounted on '68 Datsun 1300, as a unit price, $1395. 477-8044.

20-FT. TABBERT CAMPING trailer, sleeps 6-8, all conveniences. Attached side tent. Can be pulled by Volvo, Toyota, etc. $4900. 748-1938.

5TH WHEEL CAMPER TRAILER shell, 8'x32', outside aluminum and inside ceiling finished, insulated, new electric brakes, best offer, 479-7069.

1972 16' SPRITE TRAILER. Fridge, 3-burner stove, heater. Sleeps 5. Asking $2195. Phone 592-7713.

18' 1968 TRAVEL TRAILER. GOOD condition. All equipped, ready to go for $2000. 656-3725. 10661 Macdonald Park Rd., Sidney.

CORDALANE CAMPERS
Profiled Aluminum
PARTS AND ACCESSORIES
439-A Burnside, 384-6333

FOR RENT: 20' SELF-CONtained Trailer with full canopy, Shawnigan Lake. $60 weekly. August. 478-8773.

1971 16' SPRITE TRAILER, 3 burner stove, fridge, toilet, and awnings. Good condition. Open to offers. 385-3533.

15 FT. TEEPEE TRAILER, sleeps 7, stove, oven, electric brakes. ice box, etc. 656-5377.

14' 1967 TRAVEL TRAILER AND equalizer hitch, sleeps 6, very clean, 479-5392.

18' TRAILER FOR RENT, MOUNtain View on Shawnigan Lake, 478-7563.

AL'S BOX TRAILERS
214 Dundas, 383-8233, D-3809

17' TRAILER, ELECTRIC brakes, stove, fridge, toilet, sleeps 4. $1,100. 478-3455.

'72 MAZDA 1800 PICKUP WITH '73 camper, excellent condition. 388-6308.

SPORTSCRAFT CAMPER TRAILer. Hardtop. Sleeps 5. $350. Phone 658-8016.

8½' SECURITY CAMPER. PROpane stove, oven, jacks, 3431 Willerton Road.

1966 TRAVEL TRAILER, SLEEPS 6, lots of cupboards. Brakes. Good condition. 652-3882.

FOR SALE, 15' TRAVEL TRAILer. 2110 Kings Rd.

WANTED TO RENT, 8'-9' camper from Aug. 8-14. 598-5507.

168 CAMPERS, TRAILERS AND MOTOR HOMES

1973
TRILLIUM 13
ON DISPLAY NOW
SEE and COMPARE TRILLIUM ith its competition and we're sure you'll choose TRILLIUM 13.
Don't Miss Seeing
THE BEAUTIFUL
SKYLARK
5TH WHEELER
A 28 FOOTER that has no Canadian equal. WE INVITE YOU TO COMPARE.
'73 TRAILERS
YES, we have a GOOD SELECTION from 16' to 23' at PRICES EVERYONE CAN AFFORD.
Why Are
ISLANDERS
SHOPPING
And
BUYING AT
COASTLINE?
BECAUSE they know we sell only TOP QUALITY TRAILERS, at a PRICE that is REASONABLE, and offers FRIENDLY, RELIABLE before and after SERVICE.
COASTLINE
Trailer Centre
1915 Quadra
388-6021
NOW OPEN
10 A.M. TILL 9 P.M. WEEKDAYS
SUNDAYS 1 P.M. - 5 P.M.
"TRY US YOU'LL LIKE US"
Motor Dealer Licence No. D-3579

impala CAMPING WORLD SIDNEY
Presents
"TENT TRAILERS"
Apache, Lionel, Otto, Steury, Venture, Leisurecraft $890
Not Many Left
Prices Reduced
To Move!
"FIFTH WHEELS"
Olympus, Splitliner, Skippy $7895
"MOTORHOMES"
Champion, Cabana, Olympus (Test drive? Yes)
20' CHAMPION
$9980 Base
21 Ft. OLYMPUS
$11,495 Complete
FULL SELECTION
From $11,495
OPEN IN SIDNEY
Good Selection
Low Prices
Tent Trailer Rentals
10077 GALARAN RD., SIDNEY
on Pat Bay Hwy. 656-5504
Dealer No. 2456
Open every day except Monday

LAYTON
CAVEMAN
WEEK-N-DER
GEMTOPS
1973 8 FT. EDSON Camper, Furnace, fridge and jacks $2395
1970 8 FT. SECURITY, Ice box, and 3-burner stove $1045
JUST ARRIVED
COLEMAN
POLAR-AIRE
EVAPORATIVE
AIR CONDITIONER
$195.00
PARTS—SERVICE—REPAIRS
—RENTALS—
Dominion Motors
Motor Dealers Licence No. D-2946
Victoria, B.C. 1703 Blanshard
Across from the Hudson's Bay Parking Lot 385-5012

OKANAGAN CAMPERS
SALES—RENTALS
Peter Pollen
FORD
1060 YATES
384-1144
Dealer Licence D1188

FENNELL'S
TRAILER SUPPLIES
Parts — Propane — Repairs
Profiled Aluminum
We are pleased to announce that we are now dealers for FLEETCRAFT Trailers and Campers.
GALAXIE CAMPERS
SPORTSMAN CANOPIES
Summer Schedule
Open 7 days a week
6459 Pat Bay Hwy. 652-2511

1965 ¾-TON CHEV TRUCK, 4-speed, 10' camper, fully equipped, best offer, can be seen at Fort Victoria, Cabin 15. 340 Island Highway. 479-8112. Mr. or Mrs. Vieira.

17' '69 SCAMPER, 2-WAY LIGHT and fridge, hot water, toilet, shower. furnace, $2800. Tow car, 1970 LTD Squire wagon available. 477-4560.

8' CAMPER, NOT CAB-OVER, lights, icebox, water, propane stove, 3 heavy duty jacks, $550 or would consider part payment towards recent VW camper. 658-8039.

SILVERLINE HARDTOP TENT trailer, opens to 17', sleeps 6, with table and cupboards. Brand new paint job and tires. $795. 598-2883.

TENT TRAILER, 6 WEEKS OLD. Sleeps 6. With mattresses. Spare tire. 6x8' canopy. After 6 p.m., 477-8839.

1964 GLENDETTE 14', PORTApottie, stove, fridge. Sleeps 6. Good condition. $1200. 302 Stewart Avenue.

SOFT TOP TENT TRAILER, like new, spare tire, tent heater, $325. 658-5097.

8' ALUMINUM SLIDE-IN CANopy, insulated, windows, sleeps 2, $375. 477-4969.

1962 15' GLENDETTE TRAVEL trailer, $900. 478-3475.

12' SCOTTY SPORTSMAN TRAILer, excellent condition, 388-4996.

TAG-A-LONG SMALL CAR TENT railer, $250. 479-5990.

1 SET (2) OF BROPHY CAMPER jacks, used twice. $70. 477-6109.

168 CAMPERS, TRAILERS AND MOTOR HOMES

EMPRESS
Leisureland
2524 Douglas St.
382-7121
After 6
382-5331
PARKLAND
HARDTOP
Tent trailers
3 Models
to choose from
in stock and
ready to go.
Don't let the word "tent" fool you — see the model 336 Parkland for all the comforts of home.
DON'T FORGET
We stock everything from motorhomes, mini motorhomes, campers travel trailers, 5th wheel trailers to light duty trucks.
IT'S AN
Outdoor
Show
7 Days
A Week
at
Leisureland
WE RUN A VERY SIMPLE BUSINESS
(A Division of Empress Pontiac Buick Ltd.)
D.L. 3482

WINNEBAGO
FOR IMMEDIATE DELIVERY
—18' BRAVES
—20' BRAVES
—22' INDIANS
—24' INDIANS
—24' CHIEFTAIN
—19' MINI-WINNIES
—5th WHEELERS
CORNELL
3050 DOUGLAS
385-5777
DEALER LICENCE D 3497

THE
CHINOOK
"18 PLUS"
Now Here!
TRULY LUXURIOUS!
THE MOTOR HOME DESIGNED WITH BOTH MEN AND WOMEN IN MIND
BODY, ALL-FIBREGLASS CONSTRUCTION
Come in and
Look it over
EXCLUSIVELY
AT
NATIONAL
MOTORS (VICTORIA) LTD.
819 YATES
384-8174
DEALER LICENCE 567-73

DOGWOOD TRAILER SALES
PARTS — PROPANE
RENTALS
RANDELL TRAILERS AND CAMPERS, 478-6841
2630 Deville Road
Dealer Licence D-2257
Highway 1 and Millstream Rd.

19'6" VANGUARD SELF CONtained trailer, 2 months old, 3-way fridge, bathroom, and shower, double sink, oven and furnace, twin tanks, 35 gallon holding tank, electric water, hot water heater with mirrors, 650 lb. equalizer hitch. $4,000. 386-1210 after 6.

10'6" QUALITY HOME-BUILT truck camper, sleeps 5, propane furnace, range and fridge. Dual propane bottles. Fresh water flush toilet. Radio, twin auxiliary batteries, intercom. Excellent condition. Offers to $2595. 656-4539.

1972 PROWLER, 19 FT. TANDEM, new condition, fully self contained, large tanks and covers, electric brake kit, equalizer bars, mirrors and transmission cooler, $4,000.00. Phone 386-0473.

1971 12-FT. STARCRAFT HARDtop tent trailer with surge brakes and spare wheel, propane stove and heater, sink, sleeps 6. Sell for $2500 new, will accept $1850 or best cash offer. 592-4413.

WANTED: SOMEONE TO HAUL 16' trailer across Canada in return for use of same or for sale 16' trailer. 1968 Travelaire Model, like new. $2500 or best offer. 386-1661 eves. or weekend.

McCALLUM MOTORS LTD.
Buccaneer campers for Datsun, Toyota, and Mazda trucks. Priced from only $1,195. It pays to look at Yates and Cook. McCALLUM MOTORS LTD., 296-6168.

1970 8' FACTORY BUILT CAB over, large 2-way fridge, 3 burner stove with oven, double sink, excellent condition. After 6 evenings. and all day Sunday, 656-1656.

TENT TRAILER WITH mattresses, lamps, stove, heater, spare wheel, built-in cupboards, linoleum floor. A-1 condition. $425 or best offer. 656-3376.

1973 KUSTOM KOACH, 25½', SEParate bedrooms and bathroom, sleeps 4, fully equipped. 2 months old. Will accept $1,000 off new price. Call 383-7638.

1966 DODGE CAMPER. ALL ready for vacationing. Furnace, cooler, stove, sink, equipped to sleep 4, with Extendo roof. Only $2295. Call 477-9406.

168 CAMPERS, TRAILERS AND MOTOR HOMES

FOR SALE CHEAP, 22' AIRstream, 1967 Safari model, beautiful clean condition. Bathroom complete with tub, shower, toilet, handbasin, etc. Sleeps 6. Practically new tires, battery, brake linings magnets and fridge thermostat. 658-8879.

HARDTOP TENT TRAILER IN new condition. 12' folded, 18' open. Very roomy. Water—Sink. Stove. Cooler. Furnace. Boat rack. Save approximately $1000 on this terrific buy. 592-4562.

169 MOBILE HOMES AND PARKS

BOB'S
MOBILE HOMES
LTD.
D 1478 3657 Harriet
MARLETTE
Double-wide Homes
AVAILABLE NOW
CMHC and VLA approved
HOLIDAIRE Travel Trailers
RUSTLER 8' and 9 Campers
HERE THIS WEEK
RUSTLER 18' and 19' MOTORHOMES
Hitches—Fridges—Roof seal
Gun Furnaces
386-3623 478-4979

JULY
12 WIDE SALE
731 GOLDSTREAM AVE.
12x66 2 bdrm. IMPERIAL
6647 SOOKE ROAD
10x57 2 bdrm. CHAMPION
HIDDEN VALLEY
12x60 2 bedrm. CHANCELLOR
12x50 2 bedrm. IMPERIAL
Dealers Licence No. D4-148
WAGON TRAIN
HOMES LTD.

WAGON TRAIN
VICTORIA'S LARGEST DEALER
2515 Government St. 386-3291
731 Goldstream Ave. 478-7333
974 Goldstream Ave. 478-5812
6647 Sooke Rd. 642-5533
Mill Bay 743-5571
OPEN 9 A.M. TO 9 P.M.
More than 30 homes to choose from. Spaces available at Florence Lake, Spectacle Lake and Mill Bay.
Dealers Licence No. D4-148
WAGON TRAIN
HOMES LTD.

Happy Valley
HOMES
LIMITED
Dealers Licence No. D-1837
—CUSTOM ORDER A HOME EXACTLY THE WAY YOU WANT IT.
—RETIREMENT PARK SPECIALISTS.
YES—WE HAVE LOCAL PARK SPACES
2681 Sooke Road
478-8303

TRIANGLE HOMES LTD.
GENERAL, LEADER,
PYRAMID, MARINER
17 Years Serving
Vancouver Island
TRIANGLE HOMES LTD.
2435 Trans-Canada Hwy.
Victoria. 478-1774
Dealer Licence D-2360

GOLDSTREAM
MOBILE HOMES LTD.
PARAMOUNT PREMIER
MONARCH AND FLEETWOOD
Modern park space available with all purchases
2885 Trans-Canada 478-175
2994 Jacklin 478-839
Dealer Licence No. D-2328
OPEN 9-9

1973 12X68' 3-BEDROOM, REverse aisle front-end kitchen, washer and dryer, patio doors off living room. Also includes 20x6' patio, outdoor barbecue and separate tool shed. Also 13' self-contained travel trailer. Open to offers. Can be seen weekdays after 7 p.m. and weekends. Located Shoreacres Marina, Mill Bay. Ph. 743-5461.

12x60 "PRINCESS"
2-bedroom Mobile Home. Front kitchen, 1½ bathrooms, wall-to-wall carpet throughout, fully skirted and patio cover included. Situated on a landscaped lot in TRI-WAY MOBILE HOME PARK. For information to view phone 384-8791.
TOTE-EM TRAILER SALES.
Dealers License No. D-3884.

SAUNA
In a custom built 12x60 Safeway. 16x15 living room, built-in china cabinet in dining room, colored keyed kitchen appliances, Mr. and Mrs. bathroom and master bedroom, long shag carpet throughout plus much, much, more including your own lot if your wish. Offers over $10,000. By owner, 478-4916.

12X60 "PRINCESS"
2-bedroom Mobile Home. Front kitchen, 1½ bathrooms, wall-to-wall carpet throughout, fully skirted and patio cover included. Situated on a landscaped lot in TRI-WAY MOBILE HOME PARK. For information to view phone 384-8791.
TOTE-EM TRAILER SALES

12 WIDE MOBILE 2-BEDROOM home, cabana, sundeck, skirted, colored appliances, shag carpet. Fully furnished. Located Mill Bay waterfront park. Outstanding views. $9,000, terms. Will consider travel trailer or motor home as part trade. 385-5335.

SAVE SAVE
New 12 wide. 2 large bedrooms, furnished, only $8950
SHILLINGTON'S
MOBILE HOME SALES
1261 Goldstream 478-1509
D3577

LIKE NEW 12X60 COUNTRY ESTate mobile home. 3 bedrooms, wall to wall shag carpet throughout, skirted with large porch. Situated in beautiful park 15 minutes from town. $11,000 or best offer. 478-6718.

DE LUXE AND ROOMY — SEMI-furnished 12x60, 2 or 3-bedroom. Free sundeck, shed, wall-to-wall and extras. Large fenced lot in family park. Offers on $9,900. Financing. 478-5009.

10X50 2-BEDROOM, BRAND NEW Gun furnace, kitchen appliances, C.S.A. approved, immediate possession. $4,500 cash. Offers considered call Nanaimo Collect 753-6154.

2 BEDROOM 12X55 MOBILE home, unfurnished, stove, fridge, 45' glassed in patio. Skirted. Set up in park near Cowichan Bay. $6,950. 384-4377 or 1054 Gosper.

IN LANGFORD PARK
GOOD SELECTION
of new and used homes.
Jackson's 974 Goldstream D1389

1972 GUARDIAN DELUXE, fully furnished, 2-bedroom, utilities, 12x60. Coloured appliances, shag rugs throughout, 642-3070.

YEAR OLD 12X56, 2 BEDROOM, "Parkwood" mobile home. Located Sooke area. Furnished, also fireplace, $9,500 or best offer. 642-3626.

12X60 MOBILE HOME, SET UP in Sooke, furnished or unfurnished. 383-3137.

CONTINENTAL ½-TON CANOPY camper, propane stove, sink, cabinet, etc. $350. 388-7756.

12 X 52 2-BEDROOM, NEW CONdition throughout, adult park, $8100. 388-6524.

SOOKE, STORAGE FOR TRAILers, 7021 Grant Rd. $25 monthly. 478-6301.

ECONOMICAL 8X35' WITH 12X12' addition. $3800. Phone 478-5656.

10X56 SAFEWAY. COMPLETELY set up in Mill Bay. $6500. 743-9327.

GLENDALE 12X56' 3-BEDROOMS, adult park, $8,300. 478-7700.

178 SUMMER RESORTS

SPEND A WEEKEND OR YOUR vacation in Youbou's new Saseenos Bay Motel on beautiful Cowichan Lake. Sleeping and housekeeping units available. Reasonable price. For reservation phone 745-6222 or write Box 175, Youbou, B.C.

TRADEWINDS RESORT
Light housekeeping cabins on the lake, boating, swimming, 749-6411. Box 609, Lake Cowichan.

SHAWNIGAN LAKE COTTAGE for rent, year round. 383-2270.

MODERN COTTAGE, COWICHAN Lake. 382-1270, 112-745-6668.

181 TOURIST ACCOMMODATION

MOOSE HUNTING
Cabins and horses furnished. 936-9624.

185 CONVALESCENT AND REST HOMES

FAIRFIELD, LOVELY REST home, 1 semi-private room on main floor for lady or couple, non-smoker, need attention. Reasonable rate, excellent meal, tray service in room, laundry, hair set, welcome to visit. 384-1750.

CHARMING ACCOMMODATION Ladies. No stairs. Nutritious meals. Kindly attention. 384-0693.

LOVING CARE FOR MOTHER or father. Call Mrs. Mack, 383-9315. Fairfield Rest Home.

190 ROOM AND BOARD

OAK BAY GUEST HOUSE, 1052 Newport, famed for retired citizens making it their happy home. On bus stop, near marina, golf course and post office. Rare vacancy with bath. Available August 1st. 598-4330, 598-3812.

SOOKE
.oom. and board for one person. amily atmosphere, $90 a month. oung person or university person elcome. 642-5795 after 6 p.m.

BRIGHT, SUNNY ROOM AVAILable for senior citizen. Excellent meals, reasonable rates, home care. Phone 383-1352, Sheffield Manor.

GRANT PLACE — RETIREMENT LODGE
998 Humboldt 384-8631
Where good food and care is of the utmost importance. 24 hr. staff.

CRAIGMYLE. EXCELLENT food and accommodation. TV lounge. friendly atmosphere. 386-6903.

GOOD ROOM AND BOARD — working men and pensioners only. 592-4150.

EXCELLENT ACCOMMODATION. Close in at 1050 Pentrelew, $100 monthly. 382-6070.

NICE ROOM, GOOD BOARD, men, parking. 388-5077.

ROOM AND BOARD, MEN ONLY. 386-8520.

FAIRFIELD—CLOSE TO BUS and park. 382-3368.

191 ROOM AND BOARD WANTED

BOARDING HOMES URGENTLY needed for adult Indian students, 18 years and over, attending courses in Greater Victoria area from Sept. 1973 to June 1974. Standard boarding rates. For further details phone 592-1281. Ask for Indian Counsellor.

193 ROOMS TO RENT

TOURIST ROOMS
Single $4 and up daily
Also weekly prices
In Beautiful historic Rocabella
777 Blanshard 385-9030
Sorry, no reservations

BEAUTIFUL FURNISHED ROOM, $85. TV, cablevision, phone inclusive. Kitchen, washing machine privileges. 506 Niagara. 382-9736.

RESIDENTIAL HOTEL, DOWNtown. $25 week; $50 month up. Laundry, parking, kitchen facilities. 921 Pandora.

NEAR MAYFAIR, BASEMENT sleeping room in family home, suit young person only. $48. Phone evenings, 382-7020.

ROOMS FOR RENT. ACCESS TO living room, TV, kitchen privileges. Girls only. 383-7541. Ask for Al.

924 EMPRESS AVE. WORKING lady or man. Available August 1. 388-9628.

DOWNTOWN HOUSEKEEPING rooms, weekly or monthly, Oxford Hotel 777 Fort St. 384-5751.

BEDROOMS, KITCHEN AND bathroom, young people. $45-$60, 3174 Harriet Rd.

ACCOMMODATION FOR SINGLE girls. Block to beach, near stores and bus. $50 and $65. 388-9364.

AUGUST 1ST. FURNISHED. Cablevision. Cooking. $60-$79. 1303 Gladstone. 382-6728.

CLEAN ROOM IN LAKESIDE family home, share kitchen etc. $65. 478-5704.

SLEEPING ROOM. SEPARATE entrance, all found. 479-4561.

2 ROOMS, $60 EACH. UTILITIES included. 634 Admirals Rd.

SLEEPING ROOM, ALL FACILities. Ladies only $60. 386-6591.

CLEAN ROOM FOR WORKING man or student. 386-6608.

197 HOUSEKEEPING ROOMS TO RENT

AVAILABLE AUGUST 1ST. HIGH Quadra area. Large modern light housekeeping room. Private entrance. Prefer young working person or student. $75 per month. Call after 2 p.m., 382-5246.

CLEAN BED-SITTING ROOM, community kitchen, near Jubilee, $55 includes utilities. Lady only. Immediate occupancy. Kasapi Construction, 386-6191.

HOUSEKEEEPING ROOM, NEAR Strathcona Park. Male Pensioners nly. Apply 1632 Belmont or phone 386-0657.

CLEAN SELF-CONTAINED room available August 1. Working girl preferred. $85. 382-0734. 927 Collinson.

BEDSITTING ROOM, KITCHEN facilities. $70. Lady preferred. Near Victoria General Hospital. 478-5151.

CLEAN ALL FOUND, KITCHEN, quiet clean working adult. 239 Superior.

$75 FURNISHED. WALK TO own. Mature and quiet. Only. 383-8101.

HOUSEKEEPING ROOM IN GRAcious home. Close to Cook and Fairfield. Ladies only. 386-8647.

NEAR FORT-COOK. FRIDGE, stove, sink. Free cablevision, parking, 384-5920.

$65, LOVELY FRONT ROOM; $58, panelled basement room; $40, cottage, gentleman. 1618 Richmond.

RICHMOND—OAK BAY
Two-room suite, all utilities, furniched, suit female, $80. 383-6576.

RITZ HOTEL
710 Fort St. 383-1021

LARGE, BRIGHT CLEAN ROOM, Aug. 1st. 598-3472.

200 APARTMENTS TO RENT UNFURNISHED

P. R. BROWN RENTALS
"The People to See' . . . P.R.B."

1 BEDROOM SUITES
$142—BURDETT MANOR 1065 Burdett. Ph. 385-3435
$125—CAROLWOOD APT. 1381 Pandora. Ph. 382-3026.
$141—CHERRY BLOSSOM COURT 310 St. James St. Ph. 386-0937.
$135—DOVER HOUSE 1138 Yates. Ph. 388-4874.
$137—OAKVIEW MANOR 3420 Quadra. Ph. 383-9393.
$130—PRINCESS CHARLOTTE 467 Lampson. Ph. 388-6893.
$131—SENATOR APTS. 1764 Oak Bay. Ph. 384-5111.
$137—VILLA WEST 788 Dominion Rd. Ph. 382-1094.

2 BEDROOM SUITES
$188—CLOVERDALE TOWNHOUSE COURT 991 Cloverdale. Ph. 386-2608.
$183—DOVER HOUSE 138 Yates. Ph. 388-4784.
$177—VILLA WEST 788 Dominion Rd. Ph. 382-1094.

TRANSPORTATION AVAILABLE
P. R. BROWN AND SONS LTD.
762 Fort Street 385-3435

1932 OAK BAY
1 bedroom. Immediate possession. Suit older person. $110 per month.
Swinerton, Stewart Clark, Ltd.
1318 Blanshard 385-2481
Rental Agent

LARGE 1 BEDROOM, PRIVATE entrance 339 Island Hwy. $120. Stove, heat, water, garage, parking. 479-8148.

SELF-CONTAINED BASEMENT suite, all utilities included. $125. 386-9518.

200 APARTMENTS TO RENT UNFURNISHED

SEAGATE
707 ESQUIMALT ROAD
ALL PARKING IS ON VICTORIA'S HARBOR WATERFRONT WITH VIEWS OF HARBOR, OCEAN AND OLYMPIC MOUNTAINS
WITH VERY LARGE INDOOR HEATED SWIMMING POOL AND HYDROTHERAPY POOL
INDOORS AND OUT OF SIGHT
ALL SUITES HAVE LUXURIOUS LONG SHAG CARPETING THROUGHOUT
MATURE ADULTS ONLY
NO PETS
ONE-BEDROOM SUITES
$149 - $158
CHOICE 2-BEDROOM SUITES FROM $185
RESIDENT MANAGER 383-1731
DIAMOND DEVELOPMENTS

THE
PRINCESS
PATRICIA
701-703 Esquimalt Rd.
View the Blue Pacific and Inner Harbor
From Our Spacious Suites
—Cablevision
—Lounge
—Sauna
—Controlled Entrances
—Sound Proofing
—Recreation Room
—Child 2 and under welcome
Inquiries 9 a.m. to 8 p.m.
Phone 382-2223
Amon Investments

705 PANDORA
ASCOT APTS.
Comfortable older style 1-bedroom apts. Downtown. Suitable for older couple. Rent $100. Call 384-9335.

1660 FORT ST.
KING ARTHUR APTS
Spacious well-maintained suites
WxW
Near Jubilee
1-Bedroom
2 Bedroom
Resident Caretaker, 384-8544

2150 CADBORO BAY RD.
DAYMER APTS
Close to shops, Jubilee Hospital. On bus line. Heat and cablevision included.
1-Bedroom, $120
Contact Ste. 36, 592-1105

A. BERNARD and CO. LTD.
655 Fort 384-9335

THE
SHALAMAR
2644 PRIOR ST.
(Just off Hillside)
We have only a few 1 beds left in this new block renting from $137. Call Res. Mgr. at 388-6930.
Adults only, no pets.
TUDOR ESTATES
2030 DOUGLAS
382-2721

FOUR SEASONS
SEE THIS TO APPRECIATE
1 and 2-bedroom, some with den
On quiet cul-de-sac
Controlled entrance and elevator
Very spacious luxurious suites
Coloured appliances
Wall-to-wall carepting
Individual heat control
Private balconies
Free cablevision and parking
Sauna
Walking distance to park
Adults only
Resident Manager, 383-2219
954 DINGLEY DELL

LORD
AND LADY
ESSEX
240-270 Sincoe Street
Only a few suites left in new apt. block facing McDonald Park.
1-bedroom $139-$142
2-bedroom $175-$185
Sorry, no pets or dhildren.
Phone 388-6920 or 382-2984 for appointment or information.

ENJOY VICTORIA
In Cool Quiet
DUNSMUIR HOUSE
(Off Esquimalt Road)
Terrace Garden Setting
Ocean View from large patio
1 and 2 bedroom suites
Adults only
831 Dunsmuir Road 388-4943
Utah Apartment Enterprises

ANTRIM COURT
2310 QUADRA ST.
Controlled entrance, elevator, carports. Close to all transportation and shopping. One-bedroom suites from $140. Call BROWN BROS. ON BLANSHARD, 385-8771 Anytime!

Nottingham Court
1635 Cook Street
NEW DELUXE APARTMENT
Now renting—1 and 2—bedroom suites. Constructed to C.M.H.C. standards. Includes recreation room and workshop areas. Adults only. Resident Manager, 388-9251.

NOW RENTING
Lady Catherine Apts.
420 Catherine Apts.
420 Catherine St.
bedroom and bachelor units from $115. Rec room and sauna. 386-2763.

RIDGE APTS. 2120 RIDGE ROAD. Very attractive 1-bedroom suite with carpets, drapes, cablevision, etc. $130. Babies welcome. To view call Mr. Kreiger, 388-4068.

CROFT HOUSE
128 Croft Street
2-bedroom suite. $175; available now. Close to shopping, sea and park. 382-8096.

PRINCESS LOUISE APTS.
310 Roberts Street. 1 and 2-bedroom suites. Available immediately. 386-7455.
Utah Apartment Enterprises Ltd.

TIDELINE APTS.
1470 Dallas Rd.
SORRY NO VACANCIES
Resident Manager 382-5851

OAK BAY, 1 LARGE BEDROOM suite, heat, water, cablevision, middle-aged or retired people. 652-3454.

LOVELY, MODERN WAterfront, one and two bedrooms. Reasonoble rent. 912 Selkirk, 384-0428.

OLYMPIC VIEW
1160 ESQUIMALT RD.
SORRY, NO VACANCY
Resident Manager, 384-9121

MACAULAY MANOR
1007 Esquimalt
Sorry no vacancy. Res. Mgr. 384-0877.

2-BEDROOM WATERFRONT suite, for rent September 1st, fridge, stove, drapes, heat and water. Phone after 6 p.m. 382-7983.

TWIN HOLLY APARTMENTS, 476 Lampson Street. Spacious 2-bedroom available September 1st. 385-0215 or 478-3333.

CENTRAL LOCATION, LARGE 3-room suite, unfurnished, good gas stove, elderly couple or pensioners only. 386-0432 or 385-8296.

OAKRIDGE HOUSE
1 bedroom apartment. For information call 384-3795.

BACHELOR SUITE, $95. SUIT quiet older person. Apply No. 3—1170 Fort St.

2 ROOM SUITE, LIVING ROOM. Fridge and stove. 382-3688.

200 APARTMENTS TO RENT UNFURNISHED

Montreal Trust
1065 FORT 386-2111
THE WESTBAY
531 Westbay
NEW
LUXURY WATERFRONT APARTMENTS
NOW RENTING FOR JULY, AUGUST AND SEPTEMBER OCCUPANCY
Quiet waterfront location. Large spacious apartments with sweeping views of the harbour area, swimming pool, sauna, ample parking, sorry no children or pets.
1 BR. from $150
2 BR. from $190
3 BR. from $315
Resident Manager 385-5229
ROYAL ARCADIA
866 Craigflower
New
Opening soon
This new building conveniently situated for transportation and shopping features an indoor swimming pool and sauna to complement its spacious and well appointed apartments. Sorry no children or pets.
1 BR from $145
2 BR from $185
3 BR from $225
HARRISON HOUSE
1417 Harrison Street
Ideal central location close to all transportation and shopping on quiet street between Pandora and Yates. Sorry, no children or pets.
1 BR. $135
2 BR. $172
Resident Manager 384-7340
LEELA HEIGHTS
1527 Fort Street
Located at a popular Oak Bay Junction for good transportation and shopping. Excellent rental value — a child under 2 welcome.
1 BR $130
Resident Manager 384-7981
LORD MICHIGAN
235 Michigan Street
New building with large modern suites in a quiet convenient location. 2-door fridges, sauna and therapeutic pool, shag carpeting, etc. Sorry, no children or pets.
1 BR. $148
Resident Manager 385-2520
BRIERWOOD MANOR
465 Niagara Street
Modern new building with spacious suites, shag carpeting, 2-door fridges and many other features. Sorry, no children or pets.
1 BR. $135
Resident Manager 388-9812
ELLERY HOUSE
831 Ellery Street
New 2 BR family units featuring separate entrances, storage room in each unit, wall-to-wall carpeting, drapes, etc. Children welcome.
2 BR. $164
Resident Manager 385-0251

NEW
CONTINENTAL
HOUSE
464 LAMPSON
ESQUIMALT
1 BEDROOMS FROM $157.50
2-BEDROOMS $185
IMMEDIATE OCCUPANCY
QUIET ATMOSPHERE
THIS BLOCK FEATURES:
—CHOICE SUITES WITH VIEW
—DESIRABLE LOCATION
—2 BLOCKS FROM SEA
—2 BLOCKS MAJOR SHOPPING
—BUS AT DOOR
HYDRO POOL
—WALL-TO-WALL CARPETS
—DRAPES
—CABLEVISION—PARKING
—CONTROLLED ENTRANCE
—LARGE BALCONIES
—ELEVATOR COMING. SORRY, NO CHILDREN AS QUOTA ALREADY FILLED
383-2625
ANYTIME
NO PETS, PLEASE

1939 LEE
JUST
OPENED
Elevator now being installed
One block from Jubilee Hospital, behind Safeway. Large 1 and 2-bedroom suites. Therapy pool and sauna. Adults only, no pets (except caged birds). Ideally located for apartment dwellers. Hatley Holdings Ltd. View, 2-9 p.m.

MAPLEWOOD GREEN
APARTMENTS
3255 COOK ST.
1 Bedroom, $145
Available immediately
1 Bedroom, $192
Available August 15
Includes indoor swimming pool, sauna, billiard room, shag carpets.
Resident caretaker, 383-9757

YORK MANOR
121 RENDALL S.
De luxe bright suites, close to all transportation and shopping. W-W carpets, elevator, therapeutic pool . . . Bachelor suites from $120. 1 BR from $140. Resident Managers. BROWN BROS. ON BLANSHARD, 385-8771 anytime!

LANGFORD
NEW APARTMENT COMPLEX
One 2-Bedroom Deluxe Suite
One 1-Bedroom Deluxe Suite
Corner of Goldstream Ave. and Granderson Ave.
Last two suites available.
B.C. Land and Insurance Agency Ltd.
530 Broughton St., 388-5555

THE NADEN GATES
519 STURDEE STREET
Brand New Building with Olympic and ocean views, wall-to-wall shag carpeting.
One-Bedroom available now $135
One-bedroom available Sept. 1, $140
PEMBERTON, HOLMES LTD.
384-8124 Night 384-8126

HENRY HUDSON APTS.
1-bedroom and bachelor suite. August 1. Phone 385-4785 or 382-1341.
UTAH APARTMENT ENTERPRISES LTD.

OAK BAY VILLAGE. AUGUST 1 occupancy. Modern 1-bedroom apartment. Appliances, wall-to-wall carpet, cablevision, etc. $125 per month. 383-4168 or 598-1244.

4 ROOM UPSTAIRS APARTment, St. Charles Street, elderly couple or middle-aged lady. 383-3225.

CITY CENTRE
Large comfortable 1 bedroom. Middle-aged or elderly person or couple, $125. 386-3928.

FAIRFIELD - ST. CHARLES. ONE-bedroom apartment. Very quiet. Suit 1 or 2 working girls. New broadloom. Stove. Fridge. 384-1784.

LARGE, 2-BEDROOM APARTment. Near Art Gallery. Immediate possession. Middleaged or retired couple preferred. 598-5314.

BACHELOR SUITE, QUIET, walking distance to town. Available August 1st. 598-5367.

1 BEDROOM. FRIDGE AND stove. $90. Close in 384-9498, 384-7941.

ONE BEDROOM APARTMENT IN Esquimalt. 656-4013 between 9:30 a.m. and 5 p.m.

ORCHARD HOUSE
647 Michigan
388-4659

200 APARTMENTS TO RENT UNFURNISHED

North West Trust COMPANY
CHARTER HOUSE
435 Michigan
384-8923
REGENT TOWERS
415 Michigan
383-6216
All rental Enquiries
WELCOME
386-3534

QUINTRO
MANOR
3810 QUADRA
NOW RENTING
BRAND NEW
—Central location
—On bus line
—Across from park
—Extra large suites
—Children up to 6 years welcome
—Latest modern conveniences
—Controlled entrances
—1-bedroom from $150
—2-bedroom from $178
—Available August 1st
Phone 386-2437 anytime
PACIFIC STRATA SERVICES LIMITED

NOW RENTING
LORD STANLEY
MANOR
1350 STANLEY
DELUXE SUITES QUIETLY LOCATED AMONGST THE OAKS BETWEEN FORT AND PANDORA FEATURING:
—W.W. carpeting
—Colored appliances
—Cablevision
—Views
—Sauna — recreation room
—Large patios and sundecks
—Superior soundproofing
—A step to buses and parks
—1-bedroom from $145
—Adults only. No pets.
FOR INFORMATION CALL
384-8264

VIEW TOWERS
bachelor Suites from $87
1-Bedroom Suites from $111
NO CHILDREN OR PETS
Swirlpool and Sauna
CLOSE TO DOWNTOWN
PARKING AVAILABLE
RESIDENT MANAGER
A. R. TEMPLETON
382-0922

VILLA
WEST APTS.
788 Dominion Road
FROM $131.00
Large one-bedroom suites
Wall-to-wall Carpets
FROM $175.00
Two-Bedroom Suites
CHILDREN CONSIDERED
PHONE 382-1094
P. R. BROWN AND SONS LIMITED
762 Fort Street. Ph. 385-3435

DANE DEVELOPMENTS
383-6222
15 DE LUXE
BACHELOR SUITES
Separate kitchen plus eating area. Walk-in closets, wall-to-wall carpeting, spacious bed-sitting rooms, 10 min. walk from centre of town, controlled entry. RENTS FROM $129. FOR FURTHER INFORMATION CALL 383-6222.

GRANADA COURT
1233 Fairfield Road
One only, One-Bedroom Suite $150. Two, 2 Bedrooms at $175 and $200.
LUXURY APARTMENT WITH ALL AMENITIES.
RESIDENT MANAGER
382-9064
KER AND STEPHENSON LIMITED
385-3411

KIRKCALDY APTS.
575 Marifield off Government, Close to Parliament Buildings and park.
Includes w-w carpet, drapes, cablevision and controlled entrance.
Available August 1
Bachelor $117
1 bedroom from $135
2 bedroom from $170
Resident Manager 382-6447
Barrington Enterprises Ltd.

GORDON HEAD TOWNHOUSES
Blair and Larchwood
Perfect for family living 2 and 3 bedroom units. Spacious living room and dining room. Wall-to-wall carpets, including all appliances, rumpus room, full basement, separate courtyard, beautiful playground. No dogs or cats. Within just 3 blocks of all schools.
477-5422
Phone between 4 p.m. - 8 p.m.

CAIRN VILLA
Beautiful parklike setting, all modern conveniences. 1 and 2-bedroom suites situated at Lampson and Old Esquimalt Road at Highrock Cairn Park. Mature child welcome. For furtner information, call manageress, Mrs. Wood, 383-3239 or 598-2764.

DARDANELLES
August 1st. 2-bedroom corner suite, 4th floor, interesting view. Mature adults. No pets. Wall-to-wall carpet, drapes, balcony, cable, elevator, controlled entrance Laundry and parking available. Also 1-bedroom suite main floor. Small child welcome. 9 a.m.-8 p.m., 385-0084.

BELMONT TERRACE
1080 Belmont
1-bedroom, $138.
Available September First
Resident caretaker, 383-0179.

2-BEDROOM APARTMENT, $145. Quiet working couple or middle-aged persons preferred. No children, no pets. 1209 North Park or phone 382-0120.

GLENCARIN APTS.
477 Superior St.
1 bedroom, $138
Available August 1
Resident caretaker 382-4374

FAIRFIELD — UNFURNISHED bed sitting room with bathroom and kitchenette. 2nd floor, Walkin distance. Mature lady, $75. References. 383-0147.

FOR RENT AUGUST 1. DUPLEX apartment, 2 bedrooms, seaview, Oak Bay Marina, wall-to-wall, newly decorated, garden, $175. Elderly couple or single tenants preferred. 384-8126 or 598-4837.

CORDON PLACE
Large deluxe 1-bedroom, 1-bedroom with den (September 1), 2-bedroom (September 1), Jubilee area, mature adults. 1550 Richmond Ave. manager 385-7872.

UNFURNISHED SUITE 1-BEDroom, sharing bathroom, $85. Fairfield. Only middle aged or elderly. 385-9227.

2-BEDROOM APARTMENT, $147.50. Babies welcome. 879 Esquimalt Rd.

1-BEDROOM APARTMENT NEAR Legislative Buildings, $110. 383-3114.

1 BEDROOM SUITE, $125. INcluding all utilities. Available August 1. 388-9628.

1-BEDROOM SUITE UTILITIES and cable included. $120. University area. Non-smoker. 477-2901.

SMALL ONE BEDROOM BASEment suite, utilities included. $100. 382-1866.

200 APARTMENTS TO RENT UNFURNISHED

Park Pacific

WATERFRONT
NOW RENTING
BRAND NEW
THE SEAPORT
APARTMENTS
200 DALLAS RD.

156 LARGE, FINELY APPOINTED SUITES LOCATED ON THE WATERFRONT AT VICTORIA'S GATEWAY TO THE PACIFIC ACROSS FROM THE BREAKWATER.
—ALL SUITES IN WALL-TO-WALL SHAG.
—CHINA SHELVES — LUXURY APPOINTMENTS.
—LARGE ENCLOSED SWIMMING POOL.
—TWO BILLIARD TABLES, WORKSHOP.
—HYDROTHERAPY POOL AND SAUNA.
—BEST SOUNDPROOFING IN VICTORIA.
—FROST FREE FRIDGES IN 2 BRS.
—30" FRIDGES IN ALL SUITES.
—CLEAN REFRESHING OCEAN AIR.
DON'T BE SATISFIED WITH ONLY VIEWS, LIVE WHERE IT'S HAPPENING; BE PART OF THE SCENE AT "THE SEAPORT".
ONE BEDROOM from $144
TWO BEDROOMS from $195
THREE BEDROOM from $350
TWO COURTEOUS RESIDENT MANAGERS AND WIVES TO ASSIST WITH YOUR MOVE IN AND CARE FOR YOUR EVERY NEED.
NO CHILDREN OR PETS PLEASE
FOR FURTHER INFORMATION CALL:
MR. R. BOWLBY
383-2225

BROOKSIDE MANOR
Park outlook, quiet location close to Jubilee area. Large de luxe suites.
—Hydrotherapy pool and sauna.
—Exercise room.
—Billard room, games room.
—Hobby room, workshop.
—Covered parking, 2 elevators.
—Excellent soundproofing.
All suites contain shag carpeting and luxury appointments.
Bachelor, Aug. 1 $128
1 bedroom, den, Aug. 1 $170
2 bedroom, Aug. 1 $200
2 bedroom, 1½ bath, Sept. 1 $200
3 bedroom, 2 baths, Immed. $285
Mr. and Mrs. J. T. Harper, 592-1112. 2623 Richmond.

AQUARIUS APARTMENTS
Park, Ocean and Mountain Views. Close to waterfront and town. Large deluxe suites.
—Hydrotherapy pool and sauna.
—Billiard and games room.
—Hobby room, workshop.
—Covered parking, 2 elevators.
—Excellent sound proofing, double wall insulating, concrete floors
1 bedroom, den, August 1st $165
—Courteous resident manager.
All suites contain shag carpeting and luxury appointments.
Call Mr. and Mrs. G. Page. 384-1316. No. 415-215 Oswego.

MT. TOLMIE RIDGE APTS.
Panoramic views, outstanding large suites on a six-acre private park.
—Heated indoor swimming pool.
—Hydrotherapy pool and sauna.
—Billiard room — View lounge.
—Hobby room — Workshop.
—3 elevators — Concrete floors.
—Excellent soundproofing.
—Enclosed parking included.
—Many suites contain two bathrooms and shag carpets.
Bachelor, Sept. 1st. $133
3-Bedroom, 1½ bath. Sept. 1st $310
MR. and MRS. McINDOE
No. 221—1900 Mayfair Dr.
598-3821

For details and transportation to view all above suites, call Mr. R. Bowlby, Prop. Mgr. 383-2225

Craig House
885 Craigflower Road
One Bedroom from $145.00
Two Bedroom from $175.00
Spacious Suites
2-Door Refrigerators
Quiet Area
Good Parking
2 Elevators
Controlled Entrances
Close to Bus Route
RESIDENT MANAGER
382-7493
Ker and Stephenson Ltd.
385-3411

3 BEDROOMS
(Children O.K.)
Large luxury units with W-W shag, 2 baths, fridge, stove, washer and dryer included in each unit. Rent $212 to $225.
SHANGRI-LA ESTATES
840 Craigflower
383-4568 (anytime)
L. and J. Developments Ltd.

GOODACRE TOWERS
360 Douglas
ACROSS FROM
BEACON HILL PARK
360 DOUGLAS
1 bedroom suites
385-8111

583 DUPPLIN, SELF-CONTAINED suite. 2 bedroom, living room, kitchen, wall-wall carpet. Fridge, electric stove, blinds, newly decorated. Near Woodwards. We supply heat, water. $130. Mature couple only. Available now. 384-3015, 385-6379 anytime.

CAPTAIN COOK
386-8682 1025 Sutlej 592-9516
1 Bachelor Ste., 3rd Flr. $117
Cablevision, drapes, controlled entrance, etc. Beacon Hill and Fairfield area. Shopping and bus around corner. Adults. No pets.

LOVELY NEW APARTMENT
Spacious 1 and 2 bedrooms.
45 Boyd. ½ block to Dallas Rd.
VERY REASONABLE RENT
383-8746 ABACO REALTY 385-0611

TWO 1-BEDROOM SUITES. Langford. Wall-to-wall carpets. $135. Balcony. Laundry facilities. One available now; other August 5th. No pets or children. 478-3547, 2771 Jacklin Road.

GRACIOUS 2-BEDROOM SUITE, in one of James Bay fine older apartment conversions, fireplace, wall-to-wall in front room and master bedroom. $150. View Sunday, Monday, 2-4 p.m., 356 Simcoe Street.

1—749 FORT ST.
Living room, 1 bed., kitchen with electric range, and fridge. $100 per month, including heat and water. Arthur E. Haynes Ltd., 739 Fort St.

AVAILABLE SEPTEMBER 1, 1-bedroom suite, retired couple or senior citizens; carport, Fairfield district, no pets. $125 a month. 385-4033, after 5:30 p.m.

DELUXE 2-BEDROOM apartment available July 31 Seagate (Esquimalt), $185, swimming pool therapy pool, sauna, pool tables, shuffleboard. 384-1309.

JAMES BAY AREA. AVAIL. August 1, 1-bedroom apartment, $105. No object. to responsible young people. References required. 383-9092.

STUDIO SUITE, $75 INCLUDING heat Gordon Apts., 906 Gordon Street, private bath. Quiet. Clean. Suit pensioner. Anglo-Canadian Management 384-8071.

WYCLIFFE APTS.
1510 Jubilee Ave.
1-bedroom, $140
Available August 15.
Resident caretaker 382-3722

1-BEDROOM SUITE WITH fridge and stove, $130 monthly including utilities. Working couple preferred. 383-6062.

OAK BAY, CRANMORE COURT, 2100 Cadboro Bay Road. 1 bedroom suite, September 1st. 592-6329.

$145—TWO-BEDROOM SUITE. Available Sept. 1st. Heat, cablevision. 1239 Park Terr., Esquimalt. 385-2925.

AVAILABLE IMMEDIATELY bachelor suite, 12th floor, Regent Towers, 415 Michigan $101 per month, inquire 383-6216 or 386-3534.

2-BEDROOM APARTMENT, 558 Sumas, fridge, stove, heat included. 385-8198.

HERITAGE HOUSE
1 and 2 bedrooms view suites. Resident manager, 383-1733.

1-BEDROOM, $138, SEPTEMBER 1st. Quiet adult building in Fairfield area. No pets. Call 385-4665.

AVAILABLE AUGUST 1, 2-BEDROOM suite, $130. Linden Apartments. 385-4526.

200 APARTMENTS TO RENT UNFURNISHED

ESQUIMALT
WITH HARBOUR VIEW
Beautiful 1-bedroom suite in small new building. Wall-to-wall carpet. Superior sound insulation. Lots of closets. Double sink in kitchen. Balcony. Colored fixtures. Parking. Laundry room. Locker. Quiet street near 3 bus lines. $140 a month. 384-7451.

1100 HILLSIDE
1-bedroom, wall-to-wall, August 1. Suit working couple. $120. 592-3130.

201 APARTMENTS TO RENT FURNISHED

VISITORS
THE
ROYAL SCOT
425 QUEBEC
This new apartment bldg. offers: Fully furnished 1-BR suites — Color TV, shag carpets, linen, dishes, laundry facilities, indoor pool, whirlpool, sauna, games room, underground parking.
Managers:
Mr. and Mrs. G. Arnold
Phone 385-3543
OCEAN PROP. MANAGEMENT

601 COOK
One bedroom suite at $90. Vacant, very nicely furnished, walking distance to town. Prefer mature couple. Call our office to view.
BROWN BROS. ON BLANSHARD
385-8771 ANYTIME!

KENT APARTMENTS
1322 Blanshard, near library, self-contained studio suite, elevator, cablevision, heat, $130. Mature adults only. Inquiries suite No. 1o, main floor.

BACHELOR SUITE IN MODERN block near Legislative Buildings Cablevision and all utilities included; call afternoon and evening. 385-3277.

ONE - BEDROOM BASEMENT suite in family home to responsible working lady. Town and Country area. $90. 479-2436.

MODERN STUDIO-TYPE UNITS, everything supplied. Close in, covered parking. Michelangelo. 1158 Yates, 386-0112.

SELF-CONTAINED 1-BEDROOM suite, all utilities, suitable Government employee. $125. 592-6332 evenings.

LARGE BEDSITTING ROOM, kitchen with dining area, bathroom, TV. Phone 382-5248, mornings between 9-11.

SELF-CONTAINED, SMALL, quiet 1-bedroom suite, tenant over 40 preferred. $110. 1425 Fernwood Road.

GIGANTIC ONE BEDROOM suite with private entrance and fireplace. Across from Beacon Hill Park. $145. 382-6070.

YOUNG LADY WISHES TO share apartment with same by August 1st. $60 a month. 386-8175.

FURNISHED 1 BEDROOM, SELF contained, good location, all utilities. 384-4580.

$135 — 1 BEDROOM, AVAILABLE 1st August, Estevan Shopping area, 592-7579.

1-BEDROOM SUITE, $120, VIC High area, 2021 Stanley Ave., Victoria. 382-8066.

SELF - CONTAINED SUITE. walking distance, one adult. Over 40 preferred. $97. 384-4904.

FURNISHED LARGE 1 BEDroom, $155. Colwood-Langford. 477-2548.

FAIRFIELD, CLEAN QUIET 4 room suite, mature adults only. 384-5328.

MODERN 2-ROOM SUITE FOR working girl only. Close in. 383-9648.

VERY ATTRACTIVE, COMPACT, furnished 1-bedroom suite, utilities included. $135. 477-5142.

WANTED, INTELLIGENT GIRL over 25 to share spacious townhouse near University. 477-1788.

$110—SELF CONTAINED. GAS cooking. Near Jubilee. Quiet people preferred. 386-6562.

BASEMENT APT. SELF-CONtained, Jubilee district, $95 month, 383-5310, 384-1920.

FURNISHED 1-BEDROOM SUITE. Available August 1st. Quiet working girl. $100. 386-9474.

BACHELOR IN QUIET BUILDing, suitable for mature lady only, $80, 340 Linden Avenue. 383-3479.

2 ROOM SUITE, 1 ADULT, $60. Includes utilities. 384-9876.

HEAT, WATER, LIGHT INCLUDed. $155. 479-6632 between 5-7 p.m.

$150, BEACON HILL, 1 BEDroom, mature person. 592-9172.

ROCKLAND AVE. 1-BEDROOM. sunny quiet, $140, 386-0981.

1 BEDROOM $120 MONTH, JUBIlee district, 383-5310, 384-1920.

LANGFORD, 2 BACHELOR suites, $55 and $75. 478-8481.

BACHELOR SUITE, 49 OSWEGO St. 658-8814.

VACANT. LARGE 2-ROOM SUITE on main floor. $90. 384-9085.

202 APARTMENT FURNITURE TO RENT

Three Rooms from
$30 per month
STANDARD FURNITURE
382-5111
Immediate Delivery

RENT OR RENT TO OWN AN Easy twin tub washer at BUTLER BROTHERS (ACROSS FROM THE BAY)
1720 Douglas 385-3832

203 APARTMENTS WANTED

ELDERLY COUPLE WOULD like to rent furnished apartment or cottage, twin beds, near ocean, preferably Oak Bay area. Reply 546 C.R.S.C., Carmel, California 93291, stating location and terms.

WANTED: SMALL COTTAGE OR suite in Colwood or Langford area. 642-5119 after 8 p.m.

206 DUPLEXES TO RENT

2082 CADBORO BAY RD.
Suitable for older couple, 2-bedroom duplex. Fridge, stove, oil heat, full basement, drive-in garage. Rent $185.
A. BERNARD and CO. LTD.
655 FORT ST. 384-9335

BEAUTIFUL 2-YEAR-OLD DUplex, 2 bedrooms and den, appliances, drapes, wall-to-wall shag, all utilities, $300, university area. Avail. immediately. 477-5142 to view.

GLASGOW STREET, 2 BEDROOM side-by-side duplex, electric stove, fridge, September 1st, $125. 285-6295.

UNFURNISHED 4-BEDROOM lower duplex for rent during Aug. only, $175. Utilities included. 382-4779.

3 BEDROOM DUPLEX. AVAILable August 1st. Stove and fridge. $175 per month. Sidney. 656-1993 or 656-5332.

MODERN SIDE-BY-SIDE 2-BEDroom duplex, Shelbourne near Hillside, $160. Available Sept. 1. 478-2761.

AVAILABLE SEPTEMBER 1ST 3-bedroom duplex Lakehill. Heat and hot water included. $175. 479-4968.

MODERN 3-BEDROOM DUPLEX, stove and fridge included, near university. $180 per month. Available September 1. 479-2689.

2 BEDROOM MODERN UPPER duplex. Heat, hot water included, $165. 385-8052 after 5 p.m.

COLWOOD, 1 BEDROOM, FRIG and stove, newly decorated, $135, 478-3875.

LOWER 1-BEDROOM SUITE IN 4-plex, heat, hot water included. $115. per month. 388-4082.

SIDE-BY-SIDE, 3 BEDROOM, 1½ bath, Esquimalt district. $215. 388-9233.

2½ BEDROOM DUPLEX, FIREplace, water view, September 1st. $175. 382-1866.

RESPONSIBLE MARRIED COUple and family, deluxe 3 bedroom, $225. 652-3673.

206 DUPLEXES TO RENT

UPPER DUPLEX, 1 BEDROOM, separate entrance. Quiet persons. Children welcome. Available August 1st, $125. Includes everything except gas. 383-3186 after 6 p.m.

CADBORO BAY, DELUXE, NEAR new, 2 bedrooms, fireplace, basement, garage. Quiet seclusion, 1 child welcome. No pets. $205. 477-3728.

AVAILABLE AUGUST 1. 1653 Fell St. 2 bedrooms, $160. All utilities included. Would suit mature couple without pets. 592-7088 or drop in Saturday afternoon.

COLWOOD, BEAUTIFUL AREA, quiet street, lower 2 bedroom duplex, fridge, stove heat and water included. 1 child. References. No pets. 478-7356.

SIDE-BY-SIDE DUPLEX, CENtral, 2-bedroom, full-basement, stove, fridge, washing machine, garden. Adults only. References. 383-7983.

FURNISHED 2-BEDROOM upper duplex, hot water, heat, cable. Near beach and park. Bus at door. Non-smokers. $170. 384-4298.

2-BEDROOM. FRIDGE, STOVE. Utilities supplied. August 1st. $200. 382-9514 evenings.

207 DUPLEXES WANTED TO RENT

WANTED — COUPLE WITH 2-year-old child would like a 2-bedroom duplex, Fairfield area, $150 month or cheaper, Mr. MacLeod, 388-9738.

210 HOUSES TO RENT UNFURNISHED

GORDON HEAD TOWNHOUSES
Blair and Larchwood
Perfect for family living, 2 and 3-bedroom units. Spacious living room and dining room. Wall-to-wall carpets, including all appliances, rumpus room, full basement, separate courtyard, beautiful playground. No dogs or cats. Within just 3 blocks of all schools.
477-5422
Phone between 4 p.m. - 8 p.m.

2 bedroom, living and dining, possible 3rd bedroom. Day care classroom attached.
385 3435 762 Fort Street
P. R. BROWN AND SONS LTD.

3-BEDROOM HOME, 2 ON MAIN and master bedroom down. Large kitchen with stove plus fridge, separate dining room, ½ bathroom, rumpus room and garage in basement. Close to schools and beach. Available Sepbember 1, $260 monthly. References. 592-0454.

UNIVERSITY GARDEN HOMES. Spacious 2 or 3-bedroom family townhouses, 1½ bathrooms. rumpus room opening onto an acre of lawn. Carport, sundeck, inner court. Heat, hot water, drapes, cablevision, appliances included. No pets. $215 and $240. 386-6235.

EXECUTIVE HOME
Attractive Colonial Home on 4 acres. Spacious living room, formal dining room, 3 bedrooms. $400 per month on lease. For full details call Ted Wills, Rithet Agencies Limited, 382-4251.

UNIVERSITY AREA, LARGE EXecutive home, 3-bedrooms, TV room, den, rumpus room and fenced back yard, available September 1. 477-8436.

TWO BEDROOM, FRIDGE, stove, West Gorge area. Financial references required. Retired or business couple. $175 per month. 385-0004.

OAK BAY ON BEACH DRIVE, 1 block from Willows Beach. 6-room house, 3 bedrooms, basement. Occupancy September 1st. $275. References. 477-1082 evenings.

CORDOVA BAY, LARGE MODern waterfront home on ½ acre close to shopping area. $400 month, Available September 1st for 2 years. 658-5142.

COLWOOD—6 BEDROOM. MODern home available end of August. $275. References may be required. Before 6 call 478-3432, evenings, 478-7365.

MODERN 3-BEDROOM HOME Good Esquimalt area. Available September 1st. With lease $250. Wilson's Rental Management, 382-3941.

ATTRACTIVE 2-BEDROOM home with den close to park, city and shopping centre. Available August 15. 384-2732.

2 BEDROOM, FULL BASEMENT, oil furnace, near Hillside Shopping Centre, available August 15. $150 per month. 383-3178.

AVAILABLE AUGUST 1. COMpletely redecorated small 3-bedroom home, fridge, stove, dishwasher, $220. 592-1613 evenings.

3-BEDROOM HOUSE, OAK BAY, 1 year least, available Sept. 1st. $225. References. 598-4950.

UPLANDS AREA. 7-ROOM house. September 1st. $275. References. 592-0731.

THREE BEDROOM, 2821 FIFTH Street, oil heat, electric stove. $160. 383-8054.

$170 — HEAT, LIGHT INCLUDed, 3 bedrooms. 384-9786.

211 HOUSES TO RENT FURNISHED

BRENTWOOD BAY. 1 BLOCK from water. Quiet 2-bedroom, fireplace, new furniture and appliances including dishwasher. No bedroom furniture. Carport, tool shed, deep freeze. References will be checked. $225. Available August 1. 652-3056.

FURNISHED HOME TO RENT: North Oak Bay, 3 bdrm. modern home. Terrific views. Available Aug. 15, 1973, to June 30, 1974. Rent $350 P.M. Call BOB GIBSON, 658-5153. J. A. Henderson Realty Ltd. 385-9741.

2-BEDROOM STATIONARY trailer, $75. 478-2509.

212 HOUSES WANTED TO RENT

YOUNG ENGLISH UNIVERSITY Lecturer and wife want furnished 2-bedroom house or apartment from September, within 2 miles of University, quiet location essential. Mr. J. Finch, 67 Moore Road, Lansing, New York 14882.

WOMAN WITH 2 CHILDREN, non-smoker, abstainer, needs house, duplex or apt. Would be willing to exchange services caring for livestock for country home. 477-5351.

VERY RESPONSBILE FAMILY with references in need of a large 4-bedroom house by September 1. Long term rent possible. Oak Bay, Uplands preferred. Please call 592-2825.

WANTED TO RENT OR LEASE with option to purchase house or cottage on Shawnigan Lake or between Mill Bay or Maple Bay waterfront. Phone Duncan, 743-5489 between 5-7 p.m.

GOV'T EMPLOYEE WITH 1 child desperately needs 1 or 2-bedroom house, or will lose job if cannot stay in area, 382-6339, ask for Jim.

QUIET, PROFESSIONAL COUple with 2 children, non-smokers, no pets, desire 3-bedroom house for August 1st. Victoria Press, Box 119.

IF YOU DON'T WANT TO SELL your home, we have reliable tenants waiting to rent. Phone Mr. Marshall, Boorman Investment Co. Ltd. 386-7212.

WANTED FOR 1 PERSON SMALL house, cottage or pleasant apartment. Within Victoria or outskirts. Phone Dr. Cameron 386-2476 daytime.

WANTED TO RENT: BY STUdent couple, cottage and outbuildings on small acreage, Sept. 1. Must be suitable for poultry. 746-6315 after 5.

RESPONSIBLE ADULT, 2 school age children wish to rent clean home. Call evenings, 386-0602.

REQUIRE BY AUGUST 15TH, unfurnished 2 bedroom house or large basement suite. At $130 to $150 per month. 383-5789.

ONE-BEDROOM COTTAGE FOR one person and small dog. August 1st or September 1st. West Saanich area preferred. 592-7402.

RELIABLE FAMILY, 2 CHILdren, require accommodation in Saanich area. Preferably near Royal Oak. 479-6954.

RESPONSIBLE CLEAN COUPLE with 2 children need 2-3 bedroom house, duplex or suite. Up to $140. 478-4957.

RESPONSIBLE WORKING COUple need small house or cottage Up to $135. 384-2065 after 6.

WILL CARETAKE YOUR HOME for extended period. References, 388-6308.

WORKING COUPLE SEEK rural house to rent. 477-8081.

212 HOUSES WANTED TO RENT

SEPTEMBER 1ST: 2 BEDROOM duplex, reasonable commuting to Victoria, by young professional couple. Necessities: appliances, yard; Niceties: fireplace, waterfront, rent negotiable. Can view Aug. 10-13. References, Colgate, 133 John St., London, Ont.

215 HALLS, WAREHOUSES STORES AND OFFICES TO RENT

BASTION SQUARE
City Centre Location
Business Area
Modern Facilities
Full Air Conditioning
Three Spacious Offices
920, 930, 1250 sq. ft.
Reasonable Rental
Property Management Dept.
Ker & Stephenson Limited
385-3411

FIRST-CLASS RETAIL SPACE
Available for:
Newsstand, Drug Variety Store, Jeweller Store, Men's Clothing, Ladies' Boutique, Shoe Boutique, Furrier, Cosmetic and Lingerie, Travel Agency or any other store suitable for location and building.
at
Nootka Court III
at a prime location
corner of Douglas and Humboldt Street,
next to Empress Hotel
in Downtown Victoria
Enquiries: Diversified Holdings Ltd.
Suite 210, Nootka Court
633 Courtney Street
Victoria, B.C. 388-9181

NOW RENTING
NEW OFFICE AND STORE COMPLEX
Attractive Swiss Architecture cor. Granderson and Goldstream Avenue.
5 Spacious Stores or Offices from 700 Sq. Ft. to 1200 Sq. Ft. Suitable for Retail Stores, Bank, Medical Dental etc.
B.C. Land and Insurance Agency Ltd.
530 Broughton Street 388-5555

RETAIL SPACE
1,800 SQUARE FEET
In air conditioned building. Competitive rents. Good exposure. Heavy traffic count (14,000 per day). For above and smaller or larger premises for stores and/or professional offices please phone B. E. JEFFERY at 598-3321.
JACK MEARS
OAK BAY REALTY LTD.
2194 OAK BAY AVENUE

DOWNTOWN OFFICES
Two office areas, 2nd floor. Approximately 900 and 725 sq. ft. heat and water included. On Gov't St. available now.
Smaller 2nd floor offices on Gov't St. near Eaton's. 335 sq. ft. and 900 sq. ft. $50. and $130 per month. Includes all utilities except telephone.
PEMBERTON, HOLMES LTD.
384-8124, Night 384-8126

DOCTORS
DENTISTS
ACCOUNTANTS
OTHER PROFESSIONS
Dentists, accountants and other professions. New office space with parking, at 1939 Lee Ave., adequate parking space partitioned to your requirements. One block from Jubilee Hospital. Phone 385-5911 Hatley Holdings Ltd.

FOR RENT
3,000 sq. ft. — Ground floor. Modern bldg. Central location, ample public and private parking. Suitable for medical-dental clinic—executive offices—retail business—desiring display area and workshop.
P. R. BROWN AND SONS LTD.
762 Fort St. 385-3435

FORT ROYAL MEDICAL CENTRE
1900 Richmond Ave.
Modern office space, available immediately.
P. R. BROWN and SONS, LTD.
762 Fort Street Ph. 385-3435

WAREHOUSE SPACE AVAILable from September 1, Mayfair area. 2 offices, 1800-2400 sq. ft. warehouse space. Reasonable rent. 388-4434.

NEWLY RENOVATED 6 ROOM house, one block from City Hall, ideal for professional business. Call evenings 388-5209 or 479-7288.

WAREHOUSE AND OFFICE space for rent. 2,000 sq. ft. Central downtown. Contact Bob at Competition West. 382-2234.

CITY CENTRE
1,000 square feet, heat and water. Suitable for store or offices, $370. 477-5719, 477-2106.

OFFICE SPACE UP TO 1000 SQ. ft., near Mayfair, off street parking. 388-6688.

NEW OFFICES AND WAREhouses to rent. 386-8435.

SMALL OFFICE SPACE
386-2971

233 MORTGAGE LOANS AND INSURANCE

MORTGAGE FUNDS
AVAILABLE FOR ALL B.C.
FROM 9½% (VICTORIA)
UP ISLAND, LOWER MAINLAND
INTERIOR AND NORTHERN B.C.
HOMES, WATERFRONT PROPERTY
LAND OR DEVELOPMENT PROPERTY
Drop us a line or phone collect. Perhaps we can serve you. Let us have full details of your property so we may give you a quote as to rates, terms, costs, etc., with no obligation on your part.
Cash valuations given on any existing mortgages or agreements without obligation.
COURTESY TO FELLOW BROKERS
Write or phone
Mr. Len Thomas at
DOUGLAS HAWKES LTD.
990 Blanshard St.,
Victoria, B.C.
PHONE 384-7128 (Collect)
After hours 479-6382 (Collect)

FIRST AND SECOND MORTGAGE FUNDS AVAILABLE AT COMPETITIVE RATES. UNLIMITED FUNDS, CONVENTIONAL AND PRIVATE. QUICK DECISIONS. CALL MR. McKENZIE, 386-7521 (anytime). BOORMAN INVESTMENT CO. LTD., 1111 GOVERNMENT ST.

MONEY AVAILABLE TO BUY MORTGAGES OR AGREEMENTS
NEW OR EXISTING
K. M. JACOBSEN, 382-9191 or 658-8679
CANADA PERMANENT
REAL ESTATE DIVISION

VIDCO
PATRICK C. PARKER
MORTGAGE FUNDS CONSULTANT
386-1381

MORTGAGE FUNDS
Available for residential properties. Current rates, quick decisions.
BOB JONES 652-1141
BRENTWOOD PROPERTIES AND INSURANCE AGENCY LTD.

MONEY TO LOAN ON MORTgages. Quick decisions. Also agreements and mortgages purchased for cash. See us for top price.
A. BERNARD and CO. LTD.
655 Fort Street 384-9335

MONEY AVAILABLE
Low rates for First or Second Mortgages, Interim Financing Building Loans, Refinancing.
P. R. BROWN AND SONS LTD.
762 Fort St. 385-3435

233 MORTGAGE LOANS AND INSURANCE

NO BONUS
HOME EQUITY LOANS
Here is your opportunity to borrow the inexpensive way. You may borrow up to 90% of your property value, whether your home is paid for or not. No amounts too small or too large. Interviews in the privacy of your own home.
EXAMPLES:

AMOUNT	PAYMENTS FROM
$2,000	$23.00
$3,000	$35.00
$4,000	$47.00
$5,000	$59.00

15 year ammort. — 5 year term.
FOR FAST COURTEOUS SERVICE CALL ME TODAY. Money immediately available.
W. A. (Bill) HODGSON
385-4528 385-8563
24 Hour Service
Byron Price and Associates Ltd.

MORTGAGE MONEY
Any amount at current interest rates. Quick decisions. Interviews evenings and weekends. Call JOHN ADDICOTT.
BROWN BROS. AGENCIES LTD.
"Since 1918"
1125 BLANSHARD ST.
385-8771 (anytime)

FIRST MORTGAGE $28,000 AT 10% — 5-YEAR TERM.
FIRST MORTGAGE $22,000 A 10% — 5-YEAR TERM.
FOR DETAILS ON THESE AND OTHER MORTGAGE INVESTMENTS CALL MR. McKENZIE AT 386-7521.
BOORMAN INVESTMENT CO. LTD.
1111 GOVERNMENT STREET

MORTGAGE MONEY
1st-2nd-3rd—interim Financing. Experience and understanding does help. No Obligation.
BILL WESTCOTT 385-7761
D. F. HANLEY AGENCIES LTD.

VIDCO
386-1381
MORTGAGE FUNDS
Any amount. Instant decisions.

CASH FOR YOUR MORTGAGE or agreement for sale. Quick decisions and highest prices paid. M. Braithwaite, Financial Survey Ltd., 384-9305, Res. 592-0638.

234 MORTGAGES FOR SALE

TODAY'S BARGAINS
1—$13,000 1st. mortgage 11%, $125 per mo. 3 year term. Bungalow in high Quadra.
2—$5500 2nd mtge. 15% int. only 5 yr. term. Duplex in Sidney.
3—$10,000 2nd mtge. 12% int. only 5 yr. term. Excellent covenant, commercial property.
4—$26,000 1st mtge. 10½% $162.22 per mo. 5 yr. term. Excellent view location.
Call DON HARVEY
386-8321
Homefinders,
Wall and Redekop

THREE FIRST MORTGAGES 10½ per cent, $9,000 each. Saanich area. Avis Mortgage company Ltd. 386-9715, 383-3750 eves.

240 BUSINESS OPPORTUNITIES

TRADE
Your present equity in a house, revenue property, acreage, mortgage paper or what-have-you for this tremendous investment property.
DESCRIPTION: 3.239 acres, zoned general commercial, 570 ft. frontage on major 4-lane highway.
LOCATION: Just 6 miles from Victoria city centre.
PRESENT USAGE: 16-unit motel, owner's accommodation, heated pool.
EXISTING FINANCING: Excellent 8% financing available.
POTENTIAL: Take advantage of tremendous frontage and excellent location, ideal for car, trailer, boat??? sales. Use your imagination. Best commercial site in town and asking only approx. $1.27 per sq. ft. MLS.
Call today for complete details to RENE ROUGEAU, at OLYMPIC REALTY LTD., 385-5741.

LAKE COWICHAN RESORT
$150,000
APPROXIMATELY FIVE ACRES WITH 590' WATERFRONT — SELF-CONTAINED VIEW UNITS: BOATING, SWIMMING, SKIING, FISHING, TENTING, TRAILERS. A MAGNIFICENT PROPERTY WITH EXCEPTIONAL ACCOMMODATION FOR PROPRIETORS. A WONDERFUL OPPORTUNITY FOR ONE OR TWO FAMILIES TO ENJOY SEMI-RETIREMENT IN IDYLLIC SURROUNDINGS. A SUBSTANTIAL CASH PAYMENT IS REQUIRED FOR FULL PARTICULARS AND APPOINTMENT TO VIEW CALL:
MR. YELLS — VICTORIA
388-4271 RES. 383-5039
MR. WINFREY — DUNCAN
746-6161 RES. 748-8964
J. H. Whittome and Co. Ltd.

WATERFRONT RESORT VICTORIA AREA
This major Resort and Trailer Park is offered for sale and comprises 6½ acres of land and 1,200 feet of the finest sandy beach on the lower Island. All facilities are in excellent condition and consist of 64 trailer sites, 30 camp sites, 8 furnished rental units, heated swimming pool, 50x20 owner's bedroom accommodation, plus sufficient room on the property to build a secluded private dwelling commanding a super ocean view. For full particulars, contact Mr. Pullman anytime at 386-7545, Island Homes Ltd. $250,000.

SEAFOOD
A well planned modern business featuring — dining room, takeout and home deliver. Situated in a prime busy area. Assume long term lease and First mortgage. Ideal for couple seeking a very popular business with even greater potential. For further information by appointment, call PETER NASH at 598-3321 or 592-3473.
JACK MEARS
OAK BAY REALTY LTD.
2194 OAK BAY AVENUE

RESTAURATEUR
INVEST IN THE BEST
Call me now on this completely renovated restaurant catering to excellent clientele. All new equipment, seating for over 126. Fully licensed. Doing excellent volume. Only $37,900 with good lease. Terrific opportunity for right person.
JACK GREENWOOD
386-2911 384-5228
Homefinders, Wall and Redekop Realty

PET SHOP
$8,900
Good business. One person can handle. Well located. 3 year lease. Clean operation. Price includes stock and equipment.
384-7474 Geof Hodgson 383-0311
Shawnigan Realty Ltd.

OWNERS SAY SELL
Our rest in Fairfield near the sea. Licenced for thirteen guests. Has 3 bedroom, living quarters on premises. Features buzzer system and tray service. A real business of your own for only $89,500. MLS. Mr. Sivertson City Brokerage, 386-3547.

MEN'S CLOTHING STORE
Ideal location in downtown Victoria. Opportunity and potential never better. For details phone
386-3231 JACK PITT 477-4935
Block Bros. Realty

Marina Restaurant
Situated at a leading marina. Ideal family operation. Good potential for year around business. Beer license available. Asking $8,750. W. ROGERS, 652-1891. J. A. Henderson Realty Ltd. 385-9741.

ONLY $19,500
GROCERY STORE
This amazingly low price buys the building, land and equipment you buy the stock direct. Good location, plenty of growth potential located in Sidney near Marinas. GRAY LAITE 656-5267 or CANADA PERMANENT 382-9191.

12-SUITE APARTMENT BLOCK, Beacon Hill, $119,000. $40,000 down. Owner 592-9172.

240 BUSINESS OPPORTUNITIES

SPECULATORS, DEVELOPERS, OR MOTEL OPERATORS
Approximately 3 acres of commercially zoned land in the Colwood district, with a 16-unit motel, ripe for redevelopment. An excellent location for:
—Office buildings
—Shopping centre
—Motel
or a combination of the three. Let the motel pay the expenses until you decide. Attractive 8% financing and asking only
$160,000
IAN BOORMAN 386-7521 anytime
Boorman Investment Co. Ltd. 1111 Government St.

Take-out Food
PLUS
3 Bedroom Home
Good opportunity to buy a commercial property plus a modernized 3 bedroom house. Presently operated as a Fish and Chip store . . . but could be adapted to any take-out food service. Good location next to a park. MLS 4508. $45,000.
SCOTT KENDREW
385-7761 385-6262
D. F. HANLEY AGENCIES LTD.

VANCOUVER ISLAND
10 UNIT APARTMENT
Lakefront location with excellent fishing, boat launching ramp and floats. Nine year-round rentals plus owner's 3-bedroom suite. Producing good income. Realistically priced for quick sale at $112,500. Owner will carryy mortgage at 8% for purchaser with a substantial down payment. Contact Fred Westnedge, c-o Nanaimo Realty Co. Ltd., Box 518, Nanaimo, B.C., or phone 754-2311 or eves. 754-7670.

NEW LISTING
BUSINESS, BUILDINGS AND EQUIPMENT
$55,000.00
This established grocery store has excellent living accommodation — for further information call PAULINE BROOKES or JESSIE McGRATH, 384-8001. The Royal Trust Company.

OFFICE BUILDING
TERRIFIC VALUE
Near new quality constructed 3 story office building fully rented and leased with a predominantly professional clientele. Showing excellent returns now with minimum management required. Moderate present rental enhance much greater returns in the future. Present net over $22,000 before existing mortgage. Full price only $225,000. For details call STAN JAMES 386-2955 or res 592-3740. Mayfair Realty.

HOBBY SHOP
This compact profitable business is located in an area free of competition and traffic flow is constant. Present owners have increased volume to a profitable degree and will give every assistance to a buyer. Excellent low rental lease. For complete details and to view call
BILL ANDERSON
479-1667 479-6648
MLS No. 4452
J. H. Whittome and Co. Ltd.
Royal Oak Branch

VANCOUVER ISLAND
FAMILY CAFE
Excellent highway location. New, fully equipped restaurant seating 73. Liquor licence. Over 2 acres. Hookups for 2 mobile homes. Full price $98,000, reasonable terms to reliable purchaser. Ideal for family operation. Contact Fred Westnedge, c-o Nanaimo Realty Co. Ltd., Box 518, Nanaimo, B.C., or phone 754-2311 or eves. 754-7670.

GROCERY
Volume increasing. No local competition, excellent 3-bedroom living accommodation, this enterprise will continue to grow and prosper with good management. Price (terms) $55,000. JOHN RUSSELL, no drive-bys, phone for appointment, 386-2955 or res. 592-3248. Mayfair Realty.

SWEETIE!!
Old established downtown Homemade Candy store. Ideal for husband and wife. For details please call JACK MAYBIE 384-8001 or 478-4033. The Royal Trust Co.

LAUNDERETTE
DRY CLEANING
One of the best and busiest of this type on the island. Excellent return. Some financing. MLS 4862.
$41,500
John Todd, 384-9335, 385-7838 Res.
A. BERNARD and CO. LTD.
655 FORT ST. 384-9335

BRAND NEW—
30 SUITE BLOCK
—Nearing 100 per cent occupancy.
—N.H.A. financing.
—Asking $435,000, with excellent terms.
For appointment to view or further information regarding this investment opportunity call MR. RENE ROUGEAU, at OLYMPIC REALTY LTD., 385-5741.

BUSINESS WITH LIVING QUARTERS
Excellent Laundromat on busy corner. Exterior has just been face-lifted. Interior decorated. 2 bedroom living quarters in excellent shape. Business consists of 18 washers, 6 large dryers, 2 boilers, etc. Good income plus excellent potential. Full price only $48,900. All trades considered. FEDDY STARKE, 388-6231 or 479-3866. Island Pacific Realty.

WELL ESTABLISHED FULLY operational business manufacturing unique wood products. Steady clientele with rapidly expanding market, entire operation can be run by one person. Purchase price of $5500 includes production plans and patterns, complete workshop, materials and training. Workshop area and retail store available if desired. 382-1602.

AUTO COURT—TRAILER PARK
MOBILE HOME PARK
Swimming, fishing, 45 units, 20 more partly developed; plus lots of room for more expansion on this large acreage. Well established, excellent occupancy winter and summer. Over 1,000 feet of waterfrontage. Lower Vancouver Island. $116,000 down payment. Price $245,000. Call F. Marconi.
MARCONI REALTY 386-3941
302 - 620 View St.
Victoria, B.C.

ADJACENT TO PACIFIC RIM National Park; Service station, garage, and marina on prime property, 300' highway and 350' waterfrontage on sheltered inlet. Gulf Oil Agencies. Rental and Charter Boats, large house and 2 cottages. Agents welcome. Gulf Service Centre, Tofino.

Golf Course For Sale
This is legit sale. Health reasons. 9 holes. Jamie MacGregor, Block Bros. Realty Ltd. 477-1841. Leave Phone No. to call if not in. Thank you. BLOCK BROTHERS REALTY.

RESTAURANT
Specializing in light lunches and flourishing Fish and Chip trade. Includes all modern equipment and fixtures.
386-3231 HUGH J. WYATT 652-2867
Block Bros. Realty

BUSY, BUSY VARIETY STORE, always open to Sea Cadets, Tourists, Airbase. Souvenirs, newsstand, groceries. More potential. Drive up or write 1775 Comox Avenue, Comox.

PROSPEROUS CAR CLEAN-UP centre. All new equipment, steady business plus contracts. Days 656-1513. Evenings 656-4502.

MARINA, COWICHAN BAY, ramp, fuel, five houses, three lots, $174,000. Mackenzie, H. W. Dickie Limited, 746-5171.

FOR SALE: AHEAD ESTablished Leather Shop, direct enquiries to Box 573, Parksville, B.C.

TRANSPORTATION COMPANY
For sale. 112-749-3481.

240 BUSINESS OPPORTUNITIES

MOTELS
1—12 Units. PLUS owner's double unit. PLUS trailer parking PLUS undeveloped land for future use when sewers in. Try your trade-in, paper or money. Make a deal at $169,500. MLS 4624.
2—Up-Island a little bit, 16 units, (2 storey type), 9 up, 7 down, plus owner's large 2-bedroom suite, modern, up to date. I.D.B. financing. Ideal man-wife setup. Trades considered at only $155,000.00. This is great!
Call JOHN RUSSELL, 386-2955 or res. 592-3248. Mayyfair Realty.

JACK MEARS
OAK BAY REALTY LTD.
"The Professional People"
Coast to Coast
Real Estate Service
2195 OAK BAY 598-3321
201-727 JOHNSON 386-2291
HILLSIDE PLAZA 386-1341

VICTORIA MOTEL
A profitable, modern, well built and located Motel with nice large living quarters for owner, 24 units total with the majority having roomy kitchen units to capture the off-season trade. Move in now for maximum summer profits. Very good terms. Only $240,000. Ken Walters—evens.—385-7820.
Swinerton, Stewart Clark, Ltd.
1318 Blanshard St. 385-2481

RESTAURANTS
These are the best business opportunities available—
Easy run coffee shop with take out service—open 7:30 till 5 p.m. Longer hours if desired. 10 yr. lease—all new equipment. $21,900.
Restaurateurs — Dining lounge — fabulous decor. Licensed! Don't miss this. $65,000.
Resort area — dining lodge — gross $200,000. Are you interested in an out of province resort?
For information on the above Restaurants please call:
THE ZIEGLER'S
388-4271 592-1768
J. H. Whittome and Co. Ltd.

EXCELLENT
14 SUITE
APARTMENT
ONLY $149,500
—Terrific Rental Area
—Low Maintenance Costs!
—Separate outside entrance to all units (no inside halls).
For appointment to view or further information regarding this investment opportunity, call RENE ROUGEAU at OLYMPIC REALTY LTD., 385-5741.

UNIQUE OPPORTUNITY
for Versatile Secretary
PUBLIC STENO/TELEPHONE ANSWERING
in rapidly growing area on Vancouver Island. Gestetner duplicator, Xerox copier and TAS equipment. Perfect opportunity for husband and wife if husband has drafting or other allied skills. Asking $16,500—terms. Phone 656-4712 or write Box 2272, Sidney, B.C.

RESTAURANT
An excellent opportunity for an energetic couple. 40-seat capacity — fully equipped — ideally located near Fort and Cook. Asking $18,000. Call TOM BREITER or LEE FORBES at British American Realty Ltd. 385-1431.

RADIO SHACK
Is expanding throughout B.C. and wants ambitious managers to operate stores under its Joint Venture Program. If you have sales and management experience and are interested in operating your own store, write Phil Smith, district manager, Radio Shack, P.O. Box 1027 Victoria.

REST HOME
$60,000
James Bay, close to the park, sea and shopping area. This is a well operated and immaculately clean Rest Home. Licensed for 12 and full. Owner selling due to health reasons. VICTOR M. SMITH 383-8593 or CANADA PERMANENT 382-9191.

VARIETY STORE
Established business in excellent area of other busy shops. Low rental lease. Postal Sub-Station contract. $14,500 plus stock. For full particulars call LEIGHTON NOBLE. 386-2955 or res. 658-8968. Mayfair Realty.

GROCERY
By owner, $10,500 or offer considered. $15,000 in stock and fixtures. High traffic area with real potential. Must be sold immediately. Call after 6; 385-7997.

SEWER AND SEPTIC TANK service for sale. Including all equipment pertaining to plus other contracts. Gross 1972 $98,000. $24,000 cash. 388-5095.

GROCERY STORE LOCATED IN apartment-townhouse area. Business is growing. The owner has a reason to sell it. Asking $2000. Stock extra. 383-4231.

FOR SALE
Owner-operator trucks. Guaranteed annual work. G. W. Clifford, OK Trucking Co. Ltd., 760 Topaz, 386-3414.

2 SHARES AVAILABLE IN small land investment company, yield 15% plus, $20000 each. 478-5241.

NEEDED
Someone willing and able to finance extreme and wonderful enterprise. 382-2219.

FULLY EQUIPPED MEAT MARket, long lease, low rent, parking. Duncan, 746-4523.

GEORGE DEVLIN
Real Estate Consultant
635 Humboldt 385-2725

241 BUSINESS OPPORTUNITIES WANTED

GROCERY
WANTED
Must have around five to six thousand minimum turnover. With or without property. All cash client for unlisted business. Phone JOHN RUSSELL, 386-2955, or res. 592-3248. Mayfair Realty.

DUPLEX-GROCERY
Up and down duplex wanted for client — 2 bedrooms each suite. Up to $33,000. Grocery and home (3 bedrooms) in or near Victoria. Urgent! Please call C. Vining, c-o J. H. Whittome and Co. Ltd., 388-4271 or 479-3786.

244 REVENUE PROPERTY

UP AND DOWN DUPLEX
Beautiful duplex in prime area. Completely renovated. 2-bedroom each suite. Upper rents for $140, lower for $170. Very quiet street. $38,000. Mr. A. H. Page, 382-9983 or Block Bros. Realty Ltd. 477-1841.

DUPLEX WANTED — SIDE X side, 2 bedrooms, full basement, 10 years or newer, up to $40,000. Lakehill, Cedar Hill or Maplewood. Phone Frank Beamish Realty, 503 Yates St. 385-9701, 592-2120.

APARTMENT SITE
Over 15,000 sq. ft. frontage on 2 streets, 3 houses rented, James Bay. 3R zoned. 386-7620, 388-9616 Private.

THREE BEDROOM COLONIAL duplex on 80'x125' treed lot in Central Gordon Head, 5 years old, $357 rentals. $13,000 will handle. 382-6070.

11 STES. CLOSE IN. JUST $42,500, call G. Ireland at 658-8408 (Res) or Montague Realty 384-9318.

CLOSE TO PARK AND DOWNtown, 7-suite apt. block, $15,000 per suite. 382-0150.

244 REVENUE PROPERTY

D F H
D. F. HANLEY AGENCIES LTD.
3293 DOUGLAS ST.
385-7761
OR
3021 SHAKESPEARE ST.
388-4294

52-SUITE APT.
VIEW LOCATION
Grossing over $106,000 annually with 39 2-bed and 13 Bachelors. Good location with view of City and mountains from all suites. With $100,000 down vendor will carry balance at 9½% per ann. with 5 yr. term amortized over 30 years. Price $758,000 — act quickly. This is a good opportunity to curb inflation.
FRED G. CARVER
388-4294
DOUG BAVINGTON
598-2581

CLOSE TO
CITY CENTRE
24 Suite apartment, 1 year old. Elevator. Laundry room. 100 per cent parking. Wall-to-wall carpet.
20 — 1 bedroom
3 — Bachelor
1 — 2-Bedroom
This is a lovely apartment situated in an excellent location. $312,000.00
A. E. COLES
Office 384-8001
Res. 592-3311
The Royal Trust Co.

FIVE—FOUR-PLEXES
Yes, a total of 20 two-bedroom suites, two buildings having oil-hot-water heating and three buildings with electric heating paid by tenants. If you require two buildings it can be arranged as all buildings have separate mtges at 9¼ per cent. All buildings were built in 1957 and location is close to Head and Esquimalt Road. Call for complete details.
RICK KINNIS
388-4271 477-9394
J. H. Whittome and Co. Ltd.

SIX SUITES
$68,900
Good income earner that can be purchased with approx. 15 per cent down. There are 5 one-bedrooms, 1 two-bedroom and one studio suites. Try your offer! MLS 4790.
AND
ELEVEN SUITES
$77,500
This older building, not a conversion, has 11 one-bedroom suites. Wiring and plumbing is good and has a solid foundation. This building shows an excellent return on investment. For the above two properties call:
388-4271 RICK KINNIS 477-9394
J. H. Whittome and Co. Ltd.

BE YOUR OWN BOSS!
LIVE ON THE JOB
Great returns possible for man and wife operating this Government Licensed Rest Home. Conforming to all specifications required for new licenses. Location EXCELLENT. House, garden, furnishings and operating equipment (washer, dryer, stoves, fridge, deep freeze, dishwasher — absolutely A-1 shape). Large lot with 3-car carport. Room to park several other cars too. Landscaping — a gardener's delight, plus a good vegetable garden ready to be picked. Fruit trees and large sundeck to survey your domain. Call BETTY SPEED, 385-5741 or 382-7631.

DUPLEX
$27,900
3-bdrm. suite presently vacant—immediate possession (was rented for $185). 2-bdrm, LR, DR, separate entrance upstairs presently rented for $145. Lot 60x120. Good holding property. For further information or viewing call:
BILL BATES
592-4077
D. F. HANLEY AGENCIES LTD
at 385-7761

PERFECT
RETIREMENT
On the RIVERBANK overlooking the PARK, downtown COURTENAY, B.C., a MINIMUM-CARE 10-suite CEMENT block apartment building, only 8 years old, each suite has own entrance, waterview, and always full. ONLY $105,000 with trades considered for vacant land or Victoria property. Charman Pacific Realty Ltd.
385-9765 ALF PORCHER 384-5823

DUPLEX
SIDE BY SIDE
1842 BRIGHTON and
1010 CLARE ST.
Consists of good sized living room, bedroom and kitchen. Stucco. New roof, oil furnace. Only 4 years old. Drive by but do not disturb tenants. Full price $37,500. Call Harold Ware of Gardner Realty Ltd. 385-7721 or 598-4358 (Res.).

30-SUITE APARTMENT BLOCK
4 years old and beautifully maintained to the point where it is better than new. The tenants have been carefully screened which makes for ease of management. Located in an excellent rental area. There is a substantial mortgage at 9¼. The price of $385,000 is reasonable for this period of soaring building costs. For particulars call Dave Taylor or Bill Sidhu at City Trust, 383-4141.

12 PERCENT
RETURN
Almost new warehouses and office space. Really excellent return on your investment and in an excellent rental area. Flexible terms, $165,000. Try your down payment. BEN GREIG, 388-6231 or 382-1757. Island Pacific Realty.

CONVERSION 5-BACH, 2 1-BEDrooms, gross rents, $410 PM. James Bay, corner lot. Needs some work and paint. Sound structure, oil heat, copper plumbing, electric water, new wiring, etc. 2 bathrooms, tool shed. $29,950. MLS. 4087. Call FRED MOLYNEAUX 658-5429 res or A. COHEN 386-8321. Homefinders, Wall and Redekop.

FAIRFIELD REVENUE
Cook-Fairfield Rd. area. Sound older property with seven housekeeping units plus above ground spacious basement suite (self-contained) for owner. Wiring, plumbing, heating recently upgraded. Big workshop. Good return on low rents. Price $45,900. Don Bacon, Byron Price and Associates Ltd., 385-2458.

RETIREMENT SPECIAL
VICTORIAN TOWNHOUSE
WITH
INCOME
Apt. zoned five-plex on quiet corner lot near park. Excellent condition. No vacancies.
$49,500 TERMS
ABSENTEE OWNER 385-5150

ARE YOU LOOKING FOR A NEW executive duplex built with all the extras in a country atmosphere which includes 2 bathrooms, 2 fireplaces and a full basement which can be easily developed on each side? Property also has large yard and shows better than 10% return. If so call, 479-5631 for a personal tour by owner. No agents please.

OAK BAY 16 SUITE APARTment block. 592-6329.

244 REVENUE PROPERTY

INVEST IN
REVENUE
7 self-contained apartments on .663 acre, $1,000 monthly gross. High Fairfield location with 2 street access. Price $105,000. MLS 4654
ALSO
12 complete units in stucco block. Close to town and park. Immaculate condition. Price $112,000. Exclusive.
AND
7 rentals producing $635 monthly gross. Close to the Bay. Good rental area. Owner will carry to reasonable down payment. Price $47,000. MLS 4534.
These and more — information by dialing Don Robertson at Charman Pacific Realty 385-9765 anytime.

ST. CHARLES—
TRIPLEX
—Lower St. Charles Street
—Close to shopping centre, park and bus
—Excellent return
—Tenants pay own heat
—High rent area
—Good buy at $36,500.
BARRY BOWES
388-6424 (Res 383-1540)
BAYSHORE REALTY LTD.
512 FORT STREET

BY OWNER
NEW DUPLEX
3 large bedrooms, 2 bathrooms, stoves and no-frost fridges, heavy-duty washers and dryers, drapes, double sinks, beautifully carpeted throughout. Double parking each side. Overlooking Gorge Vale Golf Course. Living room, dining room, kitchen, utility room and storage room, 40-gallon Cascade hot water tanks. Excellent building with kiln dried truss roof. $54,500 take over $40,000 mortgage, 9 per cent interest, payment $336 per month. Phone 384-7451.

DUPLEX
This older type up and down duplex located on Fort St. is in excellent condition and a good holding property as it has R-3 zoning. 2 two-bedroom suites, full cement bsmt. and separate garage. Corner lot. The vendor says he is open to offers on the asking price of $39,000. Prior notice needed for showing so phone today to make your appt. to view.
HEATHER GAMMON 386-7737
Or 478-2607
Tuffrey and Mills Realty Ltd.

4 SUITES
HIGH QUADRA
Well planned, 1 bedroom suites, in excellent condition. New hot water furnace. Just listed at $43,500.
Please call Dick James, 592-2139, Swinerton, Stewart Clark, Ltd.
1318 Blanshard 385-2481

APT. SITE
WITH DUPLEX
Build your block now or hold and watch your investment grow. Collect revenue from the neat little SxS duplex on this prime apartment-zoned property in Esquimalt. 10,500 sq. ft. — suitable for 10-12 one-bedroom suites. $34,500. Call MELODY VILLENEUVE, or OLYMPIC REALTY LTD.,
384-8563 385-5741

ATTRACTIVE
INVESTMENT
20 suites — approximately 6 years old. Wall-to-wall carpets. Elevator. Walking distance from downtown. Large Mortgage available.
$175,000
A. BERNARD and CO. LTD.
655 FORT ST. 384-9335

4 YEARS OLD
SIDE BY SIDE DUPLEX
Both sides have separate living room, dining room — 3 bedrooms, 2 bathrooms — 2 balconies, full basement. To view please call RUTH BENNETT at 598-3321 or 592-6257.
JACK MEARS
OAK BAY REALTY LTD.
2194 OAK BAY AVENUE

RETIREMENT
INCOME
Apt. zoned Victorian 5-plex. Quiet, corner lot near park. Excellent condition — no vacancies. 725 Vancouver St. Shown by appointment only.
$49,500
Will Co-Operate
Absentee Owner 385-5150

5-PLEX—GOOD RETURN
CLOSE TO TOWN
Earn approx. 10% on these five one-bedroom suites. Gross Income $7260. Expenses to operate $2206.17 —before mortgage retirement. MLS 3965. Call MARGARET BRIDGER 386-8321 or 592-4778. Homefinders, Wall and Redekop.

MONEY—MONEY—MONEY
Thats what your small investment will return you on this 4-plex. All suites self-contained and showing a good rental record. Excellent location, zoned light industry. Try your trade or low down payment. Cliff Ball at 592-1764 or Block Bros. Realty Ltd., 477-1841.

APARTMENT COMPLEX REturning 10%. No vacancies and a waiting list. This has more to offer than meets the eye. Retire in comfort on Salt Spring Island. Call or write: Jake Javorski, Ganges, B.C. Res: 537-2832 City Trust, Victoria, 383-4141.

I HAVE SEVERAL MOTELS FOR sale in the Victoria area. Serious purchasers only please. Call BERNIE LEDUC, Island Pacific Realty, 388-6231.

245 REVENUE PROPERTIES WANTED

Required in Victoria
18 to 22 Suites
Cash buyer for new or newer block. Please phone or write.
388-4271 RICK KINNIS 477-9394
J. H. WHITTOME AND CO. LTD.
706 FORT ST., VICTORIA

NEEDED
SxS duplex, any good area, for out of town buyer up to $50,000. Phone calls would be appreciated. Call ELEANOR BRAY 386-8321 anytime, Homefinders, Wall and Redekoo.

247 COMMERCIAL OR INDUSTRIAL PROPERTIES

OPPORTUNITY IN
GLEN LAKE
Soon to be the centre of the population core of Metchosin and Colwood. Approximately 11,500 sq. ft. lot in the heart of the Village. Now is the time to purchase before this area catches up with the market. Ideal site for commercial enterprise. $24,900. New MLS.
WILF COTTON
388-6424 (Res. 479-3876)
BAYSHORE REALTY LTD.
512 Fort St.

SOMEBODY
OUGHT TO DO
SOMETHING
ABOUT THIS
Every square inch of this commercial 60'x120' lot is occupied by a solid brick building 31' high, and yet every square inch of the building is VACANT. Each time I drive by I weep. It isn't right, this property is crying for development as office block, retail outlet, furniture storage, car sales. You name it. Near downtown. $155,000. Don Bacon, Byron Price and Associates Ltd., 385-2458.

546 ALPHA ST.
Light industry zoned. Good rentable home can be turned into a workshop. Vacant. Asking $18,900. Leo Van Dyk or Gerry Porter, 386-3585, Victoria Realty Ltd.

DEVELOPERS AND BUILDERS
90-unit apartment site complete with plans at the corner of McKenzie and Gordon Head Road. Contact L. Kearns, 477-1801, 9-5, Monday-Friday.

ASKE HOLDINGS LTD.
Company requires commercial lots big or small, with or without buildings. Please call 656-1162.

247 COMMERCIAL OR INDUSTRIAL PROPERTIES

MAYFAIR AREA
Ultra modern 2-storey commercial building approx (3200) sq. ft. each floor, plus large basement area. Excellent access all main arterials. For further information call RON BLACK, BERT COLES or BILL JENSEN, 384-8001. The Royal Trust Company.

WAREHOUSE SPACE 2,265 FT. Office space 1200 ft. Storage or work area under offices 1800 ft. Centrally located in Victoria—Zoned heavy industrial. $75,000.

Also Vacant Store or WORKSHOP AREA 1050 ft. (could be increased) with two 2-bedroom suites at end of block. Work area possibly suitable for car body repairs or spray painting. Located in Langford area. $35,000.
Hugh Yerex
385-2471 anytime 479-8169
Johnston and Co. Ltd.

Modern Club Hall
With up-to-date kitchen facilities, maple floor, bar, and stage. Exceptionally tasteful and clean. Could easily convert to other uses. The asking price of $138,000 includes a small house for caretaker. The rest of the land is fenced and paved for parking. In all approx. 22,000 ft. Additional 14,000 sq. ft. of vacant land is available if required. For more information call Bill Weiss of Gardner Realty Ltd., 385-7721 or 385-5894 (Res.).

COMMERCIAL LAND
170x140 for redevelopment on a main through traffic vain. Corner property next to park, good business location, mostly residential just being redeveloped. General Commercially zoned. Try apartment commercial building, small shopping center. Sptcial use for service station, etc. Listed at $4.95 per sq. ft. Make an offer. For better presentation, confidential information with A. M. COHEN 386-8321 Homefinders, Wall and Redekop.

DEVELOPERS!
Three lots totalling over ¾ of an acre in prime location — possibly for apartment block.
I. G. LIDSTONE
477-6450
NATIONAL TRUST
388-5451 (24 hrs.)

ZONED COMMERCIAL
Corner site on main intersection. Approx. 17,000 sq. ft. of prime land in a very fast developing area. Modern Building with 2,500 sq. ft. floor area and 500 sq. ft. storage. 2 bedrooms, full basement home incl. in price of $119,000. Terms available. MLS 5067.
388-4271 SHIRLEY WILDE 478-2459
J. H. Whittome and Co. Ltd.

MOTEL ZONED FRONTAGE TRANS CANADA
1 acre corner property on the outskirts of Victoria in Langford, on the right side of inflowing traffic from Up-Island to Victoria. Suitable approx. 50 units. Additional property avail. Call R. G. CHAN 386-2955. Res. 382-9416. Mayfair Realty.

PLUMBERS, WELDERS, WOODWORKERS
Here is your chance to move into a light industrial zoned building over 2500 sq. foot floor area with ample parking on the 110 ft. frontage lot, plus spacious living quarters with oil hot water heat. A good buy at $49,000 BRUCE McILROY 384-8001 THE ROYAL TRUST COM.

CENTRAL SAANICH
SAANICH PENINSULA INDUSTRIAL ZONED ACREAGE — Flat, well drained cleared wide road frontage. In strategic location at less than 50 cents per sq. foot. For more particulars phone GRAY LORENZEN 652-1038. MALAHAT REALTY LTD. 743-5525. Box 40, Mill Bay, B.C.

DEVELOPERS TAKE NOTE!
Prime commercial property of approx. 25,000 sq. ft. in the heart of Langford. Adjacent to new shopping centre and across from the new hotel complex. Suit motel, office building, service station, or what you will. First time ever offered for sale. FRANK ALLEN 478-4807 or 382-9191. CANADA PERMANENT.

COMMERCIAL OR WAREHOUSE!
3,200 sq. ft. of concrete block building in Langford area. Excellent warehouse or commercial space on high traffic. Available with or without adjoining commercial property of 24,000 sq. ft. FRANK ALLEN 478-4807 or CANADA PERMANENT 382-9191.

LIGHT INDUSTRY OR COMMERCIAL PROPERTY
Four lots of prime industrial or commercial property one block from Douglas Street. Railway right behind and beside property. Total price $60,000.
Mr. A. H. Page—477-1841 Block Bros. Realty Ltd., or 382-9983.

TOP PRICE
We need 2½ to 3 acres of land zoned commercial or light industrial at Keating X Rd., Royal Oak, Langford. If you have such a property please call J. DOBSON, 658-5676 or CANADA PERMANENT 382-9191. Realtors calls welcome.

250 HOUSES FOR SALE

RITHET'S
for Real Estate Insurance Appraisals

ELK LAKE 42 ACRES WITH VIEW
Modern home of over 2,000 sq. ft. Three bedrooms with 3 bathrooms. Four fireplaces. Loads of room on lower level to be developed. MOST of the land is in virgin lumber with lake, ocean and mountain views. This is the last large tract of land privately owned and within 15 minutes of city centre. It is residentially zoned. For further details on this outstanding property please call
BETTY SHEA 592-9213

ESQUIMALT DUPLEX
Up and down duplex. Approx. 10 years old. Both units have 2 bedrooms, sep. furnaces, etc. High view lot overlooking the harbour $36,500. OLIVER DOUGLAS — TED WILKINSON 382-4251 anytime.

JUBILEE AREA
Large 4-bedroom older family home, close to Jubilee Hospital. Main floor has living room, dining room, family room and large family size kitchen with utility room and 3-pce. bath. Four bedrooms and 3-pce. bath upstairs with huge sundeck. Updated wiring, plumbing and heating. Nearly new roof. Asking $29,900. To view please call OLIVER DOUGLAS OR E. WILKINSON at 382-4251 anytime.

LANGFORD - COLWOOD AREA
TWO
3-BEDROOM HOMES
One is three years old and has over 1600 sq. ft., large living room, family room, dining room. Crestwood cabinets in the kitchen and shag carpeting in living room and bedrooms. Storage room and separate utility room, 1½ baths. Double garage.
The other home has living room and bedrooms with hardwood floors. Full high basement for development. Carport. Located on a quiet street, too! The price of either of these properties is $28,750 and we can assist with the financing. For further information call 478-3563.

VACANT
4-bedroom, older type home, excellent condition. Completely redecorated, in apartment zoned area, downtown. Very reasonably priced at $24,500. Call 478-5785.

---

250 HOUSES FOR SALE

D. F. HANLEY AGENCIES LTD.
3293 DOUGLAS ST.
385-7761
OR
3021 SHAKESPEARE ST.
388-4294

OPEN HOUSE CORDOVA BAY SAT. 1:30-4:30
4939 WINTERBURN
This gracious, comfortable, 3 bedroom, ranch-style home offers beautiful sea views. Asking $47,500. See display ad in Friday and Sat. paper. MLS.
385-7761 Scott Kendrew 385-6262

—D.F.H.—

OPEN HOUSE 2662 VICTOR ST. SAT. 1:30-4:30
Neat as a pin best describes this 3 bedroom, no basement home. Nice LR with fireplace, small L-shaped DR. LARGE FAMILY STYLE KITCHEN WITH EATING AREA. BEAUTIFULLY LANDSCAPED LOT WITH FRUIT TREES AND LOTS OF ROSES. ASKING $26,500. HURRY ON THIS ONE. FOR PRIOR VIEWING, PHONE:
JOHN BARTON
385-7761 ANYTIME

—D.F.H.—

Two Open Houses
10 MILE PT.
2-5 SAT.

3902 WOLSEY PL. (OFF PHYLIS FROM TUDOR)
2 storey Georgian home, app. 2700 sq. ft. 4 bedrooms, large lot next to wooded park. Many features, financing already arranged Price $61,500 (New MLS)

3961 SMUGGLERS COVE RD. — WATERFRONT
Over ½ acre on water, terrific views plus seclusion. Grea potential, 3 bedrooms, 1½ baths., full basement. Only $70,000 act quickly — clear title

FRED G. CARVER
598-2581
DOUG BAVINGTON
388-4294

—D.F.H.—

Cordova Bay OPEN HOUSE
4990 LOCHSIDE
THURS. 1-4
SAT. 1-4
Beamed ceilings, abundance of wood and a large lot makes this 1272 sq. ft. home a pleasure to live in. Large kitchen and family room, separate dining room and large living room with fireplace, 3 bedrooms up and 1 down, 2 bathrooms and large recreation room with its own fireplace. Separate utility area and small workshop plus other extras. The view is beautiful from 3 rooms. Priced at $54,500. Must be purchased. MLS 4555.
477-9225 BOB LANGTON 388-4294
PHIL WARREN

—D.F.H.—

OPEN TO ALL OFFERS
MUST BE SOLD
DELUXE RETIREMENT
Superb, charming home located up a winding road to a QUIET CUL-DE-SAC. Seems like another world among the trees. Within a two-mile circle of downtown Victoria. Immaculate home inside and out. Two large bedrooms (with lush shag) and 3rd or family room that must be seen. REALLY UNIQUE BEAMED CEILINGS, etc. Words cannot describe the quality of oak floors in this unusual home. LR, DR, fireplace and barbeque (both inside and outside!). Hot water heat, carport insulated and wired. Large workshop. Girls, get your husband into this one. Even WW carpet in laundry room. No step home but lots of storage space. New MLS. ASKING $39,500. DRASTIC SALE REQUIRED.
MABEL CRACK
658-8594 385-7761, 24 Hrs.

—D.F.H.—

OAK BAY RED HOT 3 BEDRMS. $29,900
Lots of living accommodation in this older, well maintained, 3-bedroom home. Large kitchen with eating area. Living room, study, separate garage with Berry door. On a large 50x137 lot in South Oak Bay. New MLS. To view phone 385-7761 24 hrs. 477-4467 Res
GEORGE HESS

—D.F.H.—

JUST LISTED GORGE $26,900
Comfortable, well kept stucco bungalow. 2 bedrms., nice living room with fireplace. Hardwood floors throughout. Double stainless steel sinks. Wired for Washer-Dryer in separate utility rm. Fenced yard with fruit trees. Quiet area. Act now. New MLS.
Steve Mooney
385-7761 (24 hrs.)

—D.F.H.—

---

250 HOUSES FOR SALE

D. F. HANLEY AGENCIES LTD.
3293 DOUGLAS ST.
385-7761
OR
3021 SHAKESPEARE ST.
388-4294

SIDNEY $32,950
Close to elementary, this 3 bedroom, full bsmt. home offers 1,140 sq. ft. of main floor living area. "L" shaped living-dining room with W-W carpet and a full high bsmt. with office or den. Situated on a 61' by 119' lot with access to backyard. To view, call BILL KNOWLES at 385-7761 (24 HRS.) MLS.

—D.F.H.—

Good Family Home 4 Bedrooms
Fine family home close to all amenities. 1 BR on the main, 2 up and 1 in full basement. Separate 14x14 DR. LARGE family kitchen with EA. Plumbed for WD. Separate garage. Asking $25,500. Very well priced on market. To view, contact:
JOHN BARTON
385-7761 ANYTIME

—D.F.H.—

CHRISTMAS IN JULY
Christmas Ave., that is! But this 2 BR gem can be your present and your future. Immaculate full basement home it is a veritable English rose garden that will delight the garden enthusiast. Price $32,250. To view please call
A. M. CHANDLER
388-4294 479-6134

—D.F.H.—

BROADMEAD
3 bdrms., 3 bathrooms, no basement home situated in lower Broadmead, this no-step home is ideal for any family looking for a truly beautiful home. Beamed ceilings in living and dining rooms, built-in bar, drive-in garage, large utility area, two fireplaces, two patio doors and a beautifully landscaped lot, all combine to create easy living. Priced at $59,800. MLS 4794. Call now for appointment to view.
388-4294 BOB LANGTON 477-9225

—D.F.H.—

BICO

BOORMAN INVESTMENT Co. Ltd. — 386-7521

OPEN SAT. 2-4 P.M.
3980 HOLLYDENE PLACE
SEA AND MOUNTAIN VIEWS
This 2 bedroom charming rancher, close to University features quality crafted stonework and heavy hand-split shake roof. Large livingroom, spacious diningroom and eating area in kitchen, all overlook the view. Billiard room and extra bathroom in full high basement. MLS 4900.
$67,500
MRS. MARILYN SECORD
386-7521 592-2134

SAT. OPEN HOUSE
1:30 to 4:30
1028 PRINCESS
Excellent value in this spacious, immaculate throughout 4 bdrm. family home. Living room opens to guest-size dining room, den, modern kitchen, high basement with rec. room. Can be used for home or revenue. $38,500.
MRS. O. ZACHARY
386-7521 592-2265

BEAUTIFUL BRENTWOOD TO BE COMPLETED WITHIN 30 DAYS
Buy now and choose your own colors, on sewer, underground wiring, curbed streets. Only $35,500, good financing available. To view call DEL HOEGI, 386-7521 or res. 383-1640.

PANORAMIC
Describes in a nutshell thee views of valley, sea and mountains from this new 1,230 sq. ft. 3-bedroom bungalow. Wall-to-wall shag, brick trim, carport, sundeck, ensuite and excellent decor. Only $36,500.
PHIL SIMPSON 386-7521

1111 Government St.

VICTORIA REALTY LTD.
3477 SAANICH RD.
386-3585

COLWOOD
THREE BEDROOM TREED SETTING
$31,900
Attractive one-year-old, three-bedroom home with full basement. Cathedral entrance to a good size living room, fireplace, dining room, sundeck off, bright electric kitchen, breakfast area. 4-pce. bath. The high dry basement is excellent for future development, has a 2-pce. bath. Car port. Full price $31,900. EXCLUSIVE with DON MUNRO 386-3585.

SIDNEY
$35,900
Sea air surrounds this immaculate 4 bedrm. well constructed split level home. 2 blks. to shopping. 3 bedrms. up, one down. Rec. room down, and ample storage. Attached garage. To view call Neva Pennie, 386-3585.

ROYAL OAK BEAUTY
$39,900
Builder selling own home to move up-island. Spotless tri-level on a beautifully landscaped lot, 166 feet deep, with towering trees. Small low interest mortgage available. Just listed, first viewer should buy. MLS Jack Kennish, 386-3585, res 479-3061.

IMMEDIATE POSSESSION ESTATE SALE
VICTORIA CITY
$29,900
Spotless bungalow on 49x120 landscaped lot with fruit trees and garden. Family sized Living room and Kitchen. 2 Bedrooms and bathroom up. Extra room and ½ bathroom in basement. Concrete driveway to large garage. Please hurry for this new listing, it must be sold. Call Gordon Hutton at 477-5952 or 385-3411.

MT. VIEW
VERY ATTRACTIVE, 3-BEDROOM STUCCO BUNGALOW. FULL BASEMENT WITH LEVEL DRIVE-IN GARAGE FEATURING SLATE ROCK FIREPLACE, CHOICE PANELLING AND WALL-TO-WALL CARPETING. WELL PRICED IN THE MIDDLE THIRTIES.
BILL RATCLIFFE 656-4517
SPARLING REAL ESTATE
656-1622

HIGH QUADRA AREA, PRIVATE seclusion with a view. Close to town on quiet cul-de-sac front and back. Beautiful landscaped lot. Very private. 3 bedrooms up, 1½ bathrooms. Dining area, fireplace, laundry room, full basement with bar, enclosed garage. Low taxes. View by appointment. 386-8660. Full price $34,600.

---

250 HOUSES FOR SALE

SINCE 1887
Pemberton Holmes Ltd.
1002 Government St. 384-8126

OPEN HOUSE
Saturday 1:30 - 4:30
830 WALKER STREET
$18,900
An ideal starter or retirement home with two bedrooms, nice size living room, dining room, den and large kitchen. This home has been completely renovated inside. For prior viewing please call
384-8126 WALT SLOCOMB 383-4035

OPEN HOUSE
SUNRISE TERRACE
5030 Cordova Bay
SWEEPING VIEWS
Only $74,500
SATURDAY 1:30 - 4:30
Main floor comprises near 2,000 square feet of the finest construction detail you might dream of. This 7-year-old spacious home features:
Sea, mountain and Island views from all major rooms.
23.6x13.11 living room, bay window, Italian marble fireplace.
15x11.4 formal dining room, crystal chandelier.
Modern sea view kitchen with family dining area.
19.2x14 master bedroom with ensuite.
34x13.8 recreation room with raised hearth fireplace.
—17.6x14.6 billiard room.
—18.5x13.7 den or 4th bedroom.
Lower level also includes another storage room, and finished hall. Time controlled hot water heating, plate windows, double insulation, low interest mortgage are only some of the extra quality features. For extra details or for your viewing arrangements please call
C. A. CLIFF ANDERSON
384-8126 or 477-3994
MLS

SOOKE DUPLEX
Only 3 years old. Stucco with Duriod roof. Both sides rented. Good tenants. Close to the Village. Good terms. Priced at $31,900. MLS No 5023.
384-8126 W. WOODLEY 384-3916

COLWELL'S CORNER
FAIRFIELD BY THE SEA
$28,900
A very attractive three bedroom, full-basement home on a quiet street, one block from Clover Point. Small but immaculate yard. Really a nice home.
384-8126 J. F. COLWELL 592-9828

COUNTRY LIVING
1-3 acre, treed and rocky, only 4 miles from town. 3 bedrooms, 2+ bathrooms, low taxes, snug but roomy. Nearly new. Full basement. MASTER CRAFTED. Only $35,500.
DESMOND HOLMES
384-8126 478-1227

13.3 ACRES
HIGHLAND DISTRICT
Country living is great! Especially in this custom built 2 bedroom, full basement A-frame home. Some finishing touches are still required inside, allowing the new owners to decorate to taste. The property is fully serviced and has an excellent well producing over 7 gallons per minute. The property is mainly treed, offering seclusion and privacy, yet only a short distance from town. For private viewing please call
384-8126 WALT SLOCOMB 383-4035

GORGE AREA
3 BEDROOMS
$32,500
This home and grounds are in excellent condition. Two bedrooms on main and one down. Auto. washer, refrigerator and stove included. A charming home. Drive by 3049 Milgrove, but do not disturb the owner, and then call
JIM WEST
384-8126 382-1145

A HOME FOR ALL SEASONS
WATERFRONT
$78,000
Truly a veritable fairyland. Seclusion, and unpolluted swimming beach, a boat launching ramp, the best coho and spring fishing just minutes away from your front door. The beach is just loaded with shellfish. There is a greenhouse to ensure an early start for an excellent vegetable garden. The home has three bedrooms with the large master bedroom ensuite. If you want useable waterfront, and fishing then be sure and view this.
J. F. COLWELL
384-8126 592-9828

WATERVIEW HOMES
$68,000. Broad panoramic views of the city, mountains, and water. 180 degrees of viewing pleasure. A contemporary imaginative home in a selective setting in Oak Bay.
$82,900. MLS. A delightful view of Cadboro Bay and 10 Mile Point from this secluded one-year-old home. Loads of quality accommodation plus seclusion and an ideal setting for the addition of a pool.
$126,000. MLS. 290 degrees of viewing pleasure overlooking Shoal Bay in Oak Bay. The finest view home in all Victoria. Designed for the rock type setting with a natural pool setting just waiting for development. This home has 3,200 sq. ft. four fireplaces, three bathrooms, built-in AM-FM radio and intercom, built-in vacuum system, sauna, family room, games room, den. This must be seen to be appreciated.
The above are all premium homes, architecturally designed and in superb locations, but close to city centre. If you are thinking about changing residences, and want views then call regarding further information and viewing. We will guarantee on your present home.
This is another example of the fine homes handled by our firm who have been serving the people of Victoria since 1887.
384-8126 J. F. COLWELL 592-9828

ROCKLAND AVE.
EXECUTIVE HOME
$56,500
A magnificent home finished in an oriental motif. Excellent layout for entertaining and for raising a family. Try your offer on this lovely NEW Home.
LARRY M. BROOKS 384-8126

FEE APPRAISALS FOR ALL PURPOSES APPRAISAL DIVISION

Johnston
REALTORS—APPRAISERS
SINCE 1903
1306 BROAD ST. 385-2471
JOHNSTON AND CO. LTD.

TILLICUM AREA
$25,000
(VENDOR TRANSFERRED —OPEN TO OFFERS)
2 BDMS. — FULL BSMT.
You won't have to spend any money on this solid, clean and cozy house. Close to everything — copper plumbing — rewired, etc. Houses in good condition, like this one, sell quickly, so don't delay. Call Hugh Yerex, 479-8169 385-2471
M.L.S. 4675

ESQUIMALT
Be first to call on this excellent two-bedroom bungalow located on a quiet no through road. Low taxes. Perfect for retired folks.
Call Simon Flett 385-2471

BY OWNER
Beautiful, comfortable family home on choice piece of propery with a fantastic view. Covered balcony at front, sundeck, at rear. Double carport, 4 bedrooms, 1½ baths, 2 fireplaces. On bus line, close to shopping centre, schools, parks and golf course. Large family room. Carpeted throughout, over brand new hardwood floors Asking price $57,500. Available for immediate possession. Drive by 2811 Kiwanis Way.

SOUTH OAK BAY
Choice 2-bedroom, full basement, fireplace, home. Lovely garden. $31,500. 592-7983.

---

250 HOUSES FOR SALE

BLOCK BROS.
3 OFFICES TO SERVE YOU
MON.-FRI., 9 A.M.-8 P.M.
SAT. 9 A.M - 5 PM.
1800 Blanshard
3636 Shelbourne
1949 Sooke Rd.

GORDON HEAD
Modern three bedroom home with double plumbing, oak floors, dishwasher, stove, Coldspot fridge to remain. Some sea view. $47,500. Mr. A. H. Page — 477-1841 or 382-9983.

DESIGNED FOR LIVING
Beautiful 4-bedroom home only 4 years old. Nicely finished rec. room. Excellent location close to all amenities. Good value for only $34,000. Try your down payment or trade. Cliff Ball. 592-1764 or 477-1841.

Two Oak Bay Homes Choice Location
If you want to live in the Estevan Area close to schools, shops, ocean and among other fine homes, why not see these.
$42,500 — 2 bedroom immaculate home plus 2 more down in a lovely basement set on a large, pleasant lot.
$36,900 — here's an older home that's calling for someone who wants to make improvements. Presently one bedroom and den on main and 2 bedrooms upstairs, more in the basement. Offers wanted on this Mr. Fixit.
Syd Clendinneng to drive by — 477-1841 or 477-5462.

Spacious and Gracious
If you like elegant living, lovely large rooms then this is for you. Included are stove, fridge, dishwasher, garburator, hall mirror and sun drapes. Two lovely bedrooms, each has its own sundeck with mountain and ocean view. Price just $40,900.
L. Wiltermuth and Marg Emmerson at
477-1841 477-6307 658-8386

Family Home
This six month old 3 or 4 bedroom home is located on a ½ acre lot on a quiet Cordova Bay ridge street. Close to schools It is a wonderful place to raise a family. Ample space to grow all the family's vegetables and fruit. Large double garage can handle 2 cars plus lots of room for storage, workshop, etc. Asking $48,900. Mr. W. Remple at 477-1841 or 658-5794.

No Stepper—But Delightful
Close to shopping. No car or bus worries here. This house is a charmer and you'll be glad you saw this and bought it. Two bedroom, OOM heating, attached garage. Roses in profusion. Quiet backyard with fruit trees and lawn. Mrs. Pat Forbes, 477-1841.

2151 Panaview Place—Central Saanich, $37,900.00
Out where the wide open spaces beckon. Out where the folks are friendly. Out where taxes are lower. Yes, let's go out to see this spacious well-built home. Big enough for the family and the family pet too. Large open sundeck. Full high basement roughed in for development. Landscaped with good taste and decor. Don't overlock this one in a quiet cul-de-sac. Mrs. Pat Forbes for viewing or ask your favourite realtor to show it. 477-1841.

LARGE FAMILY or REVENUE - $23,500
If you need lots of accommodation, then this is your answer. Large LR, huge DR, bright roomy kitchen and 5 BR. Right across from the school, and walking distance to Crystal swimming pool and Central Park. Call anytime.
386-3231 ANNE PERRY 592-4811

COMPACT HOME LARGE LOT
All for $29,900. 2 bedrooms, large living room with brick fireplace. Eating area in easy-care kitchen. Large enclosed sundeck off living room with indoor-outdoor carpet. Plaster walls, wall to wall throughout, full basement with room for further development. Pleasant landscaped front yard. (70x190 lot). To view call Linda Fahey, 386-3231 or 656-1520.

HANDY MAN SPECIAL
Situated among older homes. But with a little T.L.C. would make a nice family home. Consists large living room, separate dining room, family sized kitchen, full basement with large recreation room. Asking only $25,500. Call Russ Fitzsimmons — Roy Eldridge, 386-3231.

READY TO BUILD
Have builder with lots and house plans ready to construct your home in Sidney. Approximate completion time is 60-90 days after contract completed. Will take your home in trade. Call for appraisal and details. John A. John. 386-3231 or 477-8096.

L-Shaped Living-Dining room, cabinet electric kitchen and 3 bedrooms make up this home for only $18,100. This is a 2-year-old condominium on the sunny side of the building near to all amenities. Why pay rent? This is an ideal first home. DOROTHEA ZERKEE, 385-7297 or 386-3231.

CLOVER POINT FAIRFIELD
CHARMING CHARACTER home with 6 room upper suite (with a VIEW) only a few doors off the DALLAS RD. WATERFRONT. Main floor has modern kitchen and bathroom with super cushion floors, coloured fixtures. New rich WW in BR. MODERN GAS RANGES included. Fenced yard with fruit trees. Vendors have bought, can move anytime. Offers on D.P. or trade considered. Competitively priced at $42,000.
GERRIT KLOOTWYK
386-3231 384-2581

CORDOVA BAY SEA VIEW
I hit the jackpot. You will too when you buy this immaculate 4 BR, 2 storey full bsmt Cape Cod home complete with brand new in-law suite for Mom and Dad. Loads of wall to wall carpets, 2 FPs, 1½ baths, (including suite) also 2 sundecks, and double drive-in garage. Just listed and going at $42,500. MLS Call now.
386-3231 JAY ROGERS 477-4569

INVESTMENT REVENUE
4 BR older home situated in expanding industrial area. Could be converted into rental. New furnace and HW. Stove, fridge and washer included. $28,500. Gary Whiteley, 478-5561, 478-4264.

INDOOR POOL—ACREAGE
Only $59,800, less than 1 mile to Royal Colwool Golf Course, 3 BR plus den on 1.1 acres with stream. If you are looking for your family home, country home or city home, your worries are over. For the many additional features call Bill Lewis, 478-5561, 384-1253.

Family Business
Only $3,200 buys this business located in good traffic area. Present inventory approx. $3,500. Rental premises at $85 per month. Business showing good return with minimum of capital expenditure.
Doug Cole, 478-5561, 478-4494.

It Could Be Yours
Three bedroom, no basement home in the Marigold area. New stucco, nicely renovated with acorn fireplace, large windows and shag rug in living room. 4-pc. bath, large kitchen with eating area. A comfortable home offered for a reasonable price. $23,700.
Doug Cole 478-5561, 478-4494
Norma Saunders
478-5561, 642-3455

---

250 HOUSES FOR SALE

BLOCK BROS.
3 OFFICES TO SERVE YOU
MON.-FRI., 9 A.M.-8 P.M.
SAT. 9 A.M.-5 P.M.
1800 Blanshard
3636 Shelbourne
1949 Sooke Rd.

Hot Listings
BANK ST — 2 BRs up and down duplex in Oak Bay Border area. 4 pce. and 3 pce. baths. Spacious LR and Kitchens. 2 car garage and a gracious area. Asking only $38,000. All offers and trades considered.
Ken Purewal 478-5561 (24 Hrs.)

CEDAR HILL ROAD — 3 Brs, very large LR. Spacious DR and kitchen. Covered Sun Porch. Full basement for further development. Large 60x179 lot. POTENTIAL R3 Zoning. Asking only— $29,300 or trades.
Ken Purewal 478-5561 (24 Hrs.)

LANGFORD — 2 Brs. Large LR. Good size kitchen. Large 50x200 lot. Ideal starter. ONLY $19,900.
Ken Purewal 478-5561 (24 Hrs.)

BEAUTIFUL SABINA PLACE — On a quiet cul-de-sac in Phelps subdivision and on sewer, 3 Brs. Large LR with FP, DR. Kitchen. Drive-in garage and full basement. Owner transferred. Trade your present house or make me an offer on the low asking price of $35,500.
Ken Purewal 478-5561 (24 Hrs.)

Prospect Lake Farm
This attractive 3 BR, full basement home is nestled among the trees in a park like setting. Over 14 acres of fully fenced land is suitable for livestock and poultry. At present the 2 large poultry barns can accommodate 10,000 friers. Other buildings include poultry processing plant, sheep shed, small barn, pump house, duck house. Small machinery included. 2 spring fed ponds. Small new orchard. For information or appointments to view call June Corby 478-5561, 478-8780.

HOMEFINDERS
WALL & REDEKOP Realty Ltd.
BLANSHARD ST. 386-8321

OPEN HOUSE
1251 ACTON ST.
1:30 p.m. to 5 p.m.
SATURDAY, 28 JULY
$25,900. Large comfortable family home. Features generous sized rooms and ample space for all family activities. Four or five bedrooms, entertainment size living room with fireplace, country style kitchen. Pleasant quiet location. MLS X. In attendance RON MATHEWS and MARGARET BRIDGER 386-8321.

OPEN HOUSE
SATURDAY, JULY 28
7961 E. SAANICH RD.
1:30 to 4:30 P.M.
OPPORTUNITY KNOCKS — 3 bedroom home, 2 fireplaces, finished full high cement basement, 2 bathrooms, carport, double driveway, well landscaped, close to schools, shopping, new hospital and recreation centre, bus stop at door, large lot, excellent country living and good environment in which to raise children. You cannot afford to overlook this opportunity, see this property priced realistically at $37,900. To view call GENE LACK, 382-3410, or ELEANOR STURMEY, 479-4573 or 386-8321. MLS 4581. Ask about our guaranteed listings.

CENTRAL SAANICH
Delightful 3 bedroom home on ¼ acre, high location. Well planned gardens. Price $39,900 — easy terms. MLS 4477. Hurry and call ELEANOR BRAY 386-8321 anytime. Ask about our guaranteed listings.

METCHOSIN FARMETTE
Nearly new large 5 bedroom ranch style bungalow on choice 2.1 acres near Witty's beach. The house and property is rustic and appealing. See it today. price $54,500. MLS X. Call ELEANOR BRAY 386-8321 anytime. Ask about our guaranteed listings.

MINI FARM
Excellent 3 or 4 bedroom rancher on 2.87 acres of land. City water, near bus and schools. Keep a horse or young steers and raise a garden and enjoy country living. Price $42,500. Call ELSIE O'BRIEN 386-8321 anytime. ML 4930. Ask about our guaranteed listings.

DUPLEX
Up and down well renovated duplex with w-w carpets. new kitchen, etc. Rents $290 per month. See this one today. Call ELSIE O'BRIEN 386-8321 anytime MLS 4192. Ask about our guaranteed listings.

MARIGOLD AREA ON HILL
Three bedroom cottage on two lots. Each 66x132. Build on one invest on other. Total Price $29,900. MLS X. Call JOHN JENKINS 386-8321. Ask about our guaranteed listings.

VLA — LAST CHANCE?
This could be your last chance to buy a great VLA property!!! Located just 15 min. from town it features a large (1800 sq. ft.) low rancher style home with 5 bedrooms, delightful family room, large living and dining room. A good variety of fruit trees. Priced at $39,500 to sell quickly! Call me for appointment to view. GORDON B. MacDONALD 386-8321 MLS X. Ask about our guaranteed listings.

OAK BAY! — 2 BEROOMS
See this deluxe home, nearly new, on quiet street, close to village. Post and beam construction, brick floor to ceiling fireplace, expensive w-w carpeting, nice landscaping and backyard privacy. Call MARGARET BRIDGER 386-8321 or 592-4778. mls 5002. Ask about our guaranteed listings.

NEW LISTING — $33,900
3 BEDROOMS — 1½ BATHS
Full basement-attractive exterior —James Bay area—Call MARGARET BRIDGER 386-8321 or 592-4778. MLS 4992. Ask about our guaranteed listings.

GORDON HEAD
Excellent 5 bedroom family home on a quiet street. Large landscaped lot. Close to all school levels and University. $43,500. MLS X. Call MRS. HERMIEN VANDERWEL 386-8321 or 477-8383. Ask about our guaranteed listings.

TWO BEDROOM COTTAGE — GORGE AREA
Here is a home awaiting for you. Professionally redecorated, w-w carpets. Easy lot in beautiful setting. For appointment call JOHN JENKINS 386-8321. MLS 4756. Ask about our guaranteed listings.

REAL COOL!!
1380 square feet of lovable living space, split level contemporary design. Only 4 years old. Teak wood kitchen, separate dining plus breakfast area, living room w-w, fireplace, and sundeck. 3 bedrooms, 4-piece bath, and extra two-piece in full basement. Large filtered swimming pool. Close to vocational school. Call JOHN TISDALLE 386-8321 or 656-1789. Ask about our guaranteed listings.

B.C. LAND AND INSURANCE AGENCY LTD.

GORDON HEAD
5-bedroom home with two full bathrms., kitchen has convenient eating area, there is sundeck and a well finished large rec. rm. Schools, shopping, university, and transportation all close at hand. Price $43,500, MLS 4938.
Call WALLY HELLIESEN to view 388-5555.

WHY PAY $30,000 PLUS FOR less than this — sauna, 16x15 living room, built-in china cabinet with cut glass chandelier in dining room, color keyed kitchen appliances, Mr. and Mrs. bathroom and master bedroom, long shag carpet throughout, 2 bedrooms plus much, much more. All in a custom built furnished mobile home for $12,000 or best offer. Property also available if you wish. By owner. 478-4916.

---

250 HOUSES FOR SALE

FOR SALE
Royal Trust
"THE SIGN THAT SELLS"
3400 DOUGLAS ST.
384-8001

OPEN HOUSE
SAT. 1-4 P.M.
4817 CORDOVA BAY RD.
SECLUSION - SECLUSION
A beautiful one-bedroom cottage, spotless and cheery—wall-to-wall throughout, fireplace in living room, perfect for retirement, well established garden with lots of fruit trees, roses, $28,900.
PAULINE BROOKES 384-8001

OPEN HOUSE
149 HAMPTON
CANCELLED
Property has been sold. Need several homes in this area. Please call JOYCE MILLER, 384-8001.

OPEN HOUSE
8907 EAST SAANICH RD.
(Just past Experimental Farm)
SAT. 2-5 P.M.
Come and see the BIG ONE. 1,860 sq. ft. on the main floor and a full high basement. 20x16 living room, 16x12 dining room. Large lot very special sea views. 3-car garage. The cute guest cottage is presently rented, would be ideal for in-laws. $57,000. MLS 4586.
DAR GARSIDE 384-8001

GORDON HEAD
OCEAN VIEW
SEMI SECLUDED
Lovely family home of 3 BRS, plus one in well-developed lower area. L-shaped living room with open fireplace to the dining room. Modern cabinet electric kitchen with ample cabinet space. Master BR has 2-pce. en-suite plumbing and there is also a 4-pce. bathroom on the main floor. In addition to the extra BR in the lower area, there is also a 18'6"x13' recreation room plus 2-pce. washroom. To view this new MLS call RON BLACK, BILL JENSEN or BERT COLES, 384-8001.

SEAVIEW $55,000
4964 GEORGIA PARK TERR.
3 bedrooms plus 2 in full basement, 3 bathrooms, living rm. with fireplace, dining rm., hardwood floors on main. Large rec. room with fireplace and bar, games room, double carport, sundeck, built-in range and oven in elec. cab. kitchen with nook. 85x130 well treed lot. To view call JACK MAYBIE 478-4033 or 384-8001. New MLS.

BEAUTIFUL ROCKLAND
If you like the charm and character of an older home you will fall in love with this 3-bedroom, 2-storey home, in mint condition with quality carpeting on entrance, den, stairway and upper halls. Gleaming oak floors in living and dining room. Modern kitchen. Full basement. Carport. See it today. MERYLE or CHES HAYS 384-8001 or Res. 477-8324.

JUST LISTED
MT. VIEW AREA
$34,500
Convenient to Town and Country Shopping Centre, schools, and transportation. Only 13 yrs. old. Attractive slate-stone fireplace and wall-to-wall carpet, throughout living room, dining area and hallway. Three bedrooms on main floor with 4th nearly finished in the full high basement. Drive-in garage—fenced backyard. Be among the first to view this exclusive listing. Courtesy to all agents. JOHN PINCHBACK 384-8001 or Res. 658-8895

NEW LISTING—MLS
Would you like something different with seclusion-tucked away on two and ½ acres. A small (petite) 2-bedroom house with L-shaped living and dining room with fireplace — also an artist studio plus an extra heated cabin—low taxes. To view call JESSIE McGRATH or PAULINE BROOKES 384-8001

SELECT HOME
NORTH OAK BAY
No need to squeeze your family living space. Let Jeannie Dewhurst show you this 4 bedroom beauty set among towering oaks. Excellent tri-level plan to accommodate growing and energetic family. Main floor offers super lge. kitchen with adjoining family rm., separate dining rm., and impressive mahogany beamed living room. Shown by appointment at $55,600. Call JEANNIE DEWHURST, 384-8001 or Res. 477-6040.

THE GOOD THINGS IN LIFE
—Spectacular seaview
—Unpolluted air
—Beautifully treed prestige area.
—PLUS a custom-built home currently under construction but ready for viewing. If you're looking for a spacious design offering 2,000 sq. ft. of main floor living with 3 bedrooms, 2 full baths plus large living room, dining room, kitchen and family room plus a full basement with potential for rec room, 2 additional bdrms, bathroom and utility, this is for you. Priced now at $74,500. NEW MLS. Call JEANNIE DEWHURST 384-8001 or Res. 477-6040.

GORGE — WATERFRONT
$65,000 or $45,000
Waterfront and seclusion for the discriminating buyer, this home features 1¼ acres of prime treed hide-away. The house has large living room and family-size dining room, lovely oak floors, good size kitchen with eating area and 4 large bedrooms. Full basement. Sep. garage. Asking price $65,000 but owner will sell house with ½ property for $45,000. Owner will carry large mortgage. Call 384-8001. MARGARET JOHNSTON or Res. 479-1589.

CHARMING LITTLE COTTAGE
1½ bedrooms. Large living room with brick fireplace. 2 extra outbuildings. Lot ideal for the gardener. 5 min. walk to University Shopping Centre. Full asking price $18,900. Let me arrange the terms. For more information please call CLIFF BENNETT 384-8001.

COLWOOD
Lovely three bedroom (plus one in the basement) home on a large lot on a quiet street. Don't miss this fine split-level family home with large living room and dining room plus all the other features you've been wanting. Asking only $32,500 and you can have possession at once! To view this fine home call ALMER OLSON 384-8001 or 478-4446.

SIMPSON SEARS AREA
NHA built home, 3 BR up 1 down with a full cement basement on a large level lot. Very convenient to schools, shops and transportation. See this one for starter or retirement. Offers will be considered MLS 4744. 384-8001 Bud Zuck 382-0349.

OAK BAY BORDER
Nicely renovated 3 bedroom older home, close to schools, transportation and shops. Spacious LR and DR in-line with W-W carpet. Family size kitchen with all new cupboards. Breakfast nook with sliding glass doors to patio. Act fast on the new MLS asking $28,600 BRUCE McILROY 384-8001.

LANDSEND ROAD
$52,500
Offered at a very realistic market value, this executive residence features the utmost in quality construction (presently occupied by builder). Only 1½ yrs. old, over 1,300 sq. ft. plus 585 sq. ft. up as an open mezzanine, 3 bedrooms, 1½ baths. F.H.C. basement ready for development. The natural ½-ac. setting is as pleasant as the home — you must see this property to appreciate good value. Call TOM BREITER or LEE FORBES at British American Realty Ltd., 385-1431 anytime.

GLANFORD, BY OWNER
3 bedroom, 15 years, partially developed basement, garage, fireplace, broadloom, close to amenities. $34,900. 479-8035.

CADBORO BAY REALTY
Homes in the Carboro Bay, Gordon Head, University area. Phone 477-9511.

---

250 HOUSES FOR SALE

CANADA PERMANENT
ON DOUGLAS AT FORT
382-9191
OPEN TILL 6, SAT. TILL 4:30

OPEN HOUSE
UNIVERSITY HEIGHTS
CUL-DE-SAC
3960 LONG GUN PLACE
Saturday 1:30-4:30
Two-year-old Tudor styling 3 BR home situated in treed area of attractive new housing. 1½ baths, full basement with rec. room and den. One of the best priced buys in town at $39,500. Come and view with HERB McDANNOLD, 598-5558 or 382-9191.

OPEN HOUSE
3042 ORILLIA, GORGE
Saturday 1:30-4:30
3, 4, or 5 BRs. Main floor has 2 BR, kit. with DR, LR with fireplace. Drive-in garage in full bsmt. 2nd floor presently used as 3rd and 4th BRs, plenty of room for 5th. Asking $29,900. Try your offer and your down. 50x133 ft. lot. 27 yrs. old and in excellent condition. PATRICK DOERKSEN, 478-3432 or 382-9191.

OPEN HOUSE
4060 RAYMOND (OFF AGNES)
$24,900
Saturday 1:30-4:30
Popular Glanford area — new listing, completely renovated, new roof, new furnace, 100 amp. wiring, wall-to-wall, etc., 2 BRs up and 1 in bsmt. Blacktop driveway, greenhouse, pleasant location. M.L.S. Call TED SMYTH, 477-5617 or 382-9191.

OPEN HOUSE
MAGNIFICENT SEAVIEW
$52,000
2027 NEPTUNE RD.
N. SAANICH
SATURDAY 1-5
Overlooking Swartz Bay, nearly new home with excellent features, over ½ acre wooded lot, 1200 sq. ft. on main, possible extra bedrooms in full basement. Quite interesting area. For viewing anytime call PAUL HYATT 656-3150 or 382-9191.

MOVE IN
BEFORE SCHOOL
Brand new quality family home in good area of new housing 1350 sq. ft. with full basement featuring 3 BR, 1½ baths, wall-to-wall throughout, Crestwood cabinets, etc. Close to schools, shopping, bus and beach. $54,000. For viewing now please call HERB McDANNOLD 598-5558 or 382-9191.

OAK BAY BORDER
$28,500
For the imaginative handyman, here is a real gem. Spacious 3 BR home, professionally remodelled W-W thru-out. Some work left to be done. Needs landscaping. Ideally located on quiet street off Oak Bay Ave. Close to schools and transportation. Call IRMA KULIGOWSKI, 656-5325 or 382-9191.

REDUCED $2000!
292 BESSBOROUGH
This immaculate, cosy, quiet home is on a lot 66x160 with 13 fruit trees. It is an ideal starter or retirement home very close to transportation and shopping. To view this well priced property at $19,900 call TIM HOSKIN, 386-9364 or 382-9191.

SIDNEY
BRAND NEW $35,900
Delightful 3 bdrms., 1½ baths, full basement home located on property 1 blk. from ocean. Completion date approx. 1 month. Built by very competent builder, here is a new home of excellent quality. GRAY LAITE. 656-5267, or 382-9191.

EXECUTIVE QUALITY OAK BAY HOME
OAK BAY — $75,000
Irreplaceable Value. Very carefully built for present owners in 1966, there are over 2400 sq. ft. finished with hardwood floors (parquet entrance) plus part basement. Haro Straits view, double garage plus extra guest parking, 2½ baths, large dining room, extra large kitchen, panelled den and much more. GRAY LAITE 656-5267 or 382-9191.

OAK BAY
"1700 SQ. FT. ON MAIN FLOOR"
3 BR, 1½ Baths, LR with F.P. Separate DR, Large family kitchen with w-w kitchen carpet and corner nook, extra large lot with secluded BBQ area, full basement with finished rec room with FP $44,900. VICTOR M. SMITH 383-8593 or 382-9191.

OAK BAY
Beach Drive Co-operative, 3 BR, 2 Baths, large expansive sundeck with unobstructed view of the ocean and Oak Bay Marina. This is a well established, quiet block, in one of the finest areas of Beach Drive. This is the only unit available. VICTOR M. SMITH 383-8593 or 382-9191.

MARY WOOD
PRESENTS
1. 5165 CORDOVA BAY RD., 4 BRs, double plumbing, seaview from rear, close to beach plus inlaw suite, $44,900. 2. TREE TOP HEIGHTS, young and attractive 2 or 3 BR beauty. 3 sets plumbing. The LR is most appealing. Excellent kitchen with large eating area. Valley views from family-sized sundeck. $45,900. 3. FAIRFIELD, an older darling. $31,900. 2 BRs, den with fireplace, separate DR, full bsmt., move in before school starts. Clear title. 4. SPENCER CASTLE, 2 BRs, 2 baths, spacious condominium. MARY WOOD, 592-2647 or 382-9191.

BEAUTIFUL NO-STEP RETIRER: SECLUDED, SCENIC, CONVENIENT!
NEAR GOLF, SHOPS, BUS, CHURCH!
—Large, high treed, easy-care lot on Persimmon Dr.
—Home is 3 bedroom, 1½ bath, LR, DR, large kitchen and glass doored to garden patio!
—Vast double drive-in garage with full storage over!
—Hobby greenhouse
—Almost immediate occupancy!
All for only $39,900. MLS.
592-4607 Dick Batey 382-0101

Slashed-price in Uplands!
Urgent—Sale Rancher!
Vacant. Move Right In!
Swimming Pool Bonus!
—Owner says sell fast, this spotless, spacious, Uplands ranch-style home! So price cut to Bargain-level.
$69,500—Main floor, 1850 sq. ft., full lower level. 4 BRs, 2½ baths, super-spacious entrance hall. LR, DR, Dream calibre kitchen. Vast wet-barred rec room plus workshop!
Filtered swimming pool and very large landscaped lot! Utterly irreplaceable top quality construction. Many extras included!!
Now only $69,500! MLS.
592-4607 Dick Batey 382-9191

Montague
1028 BLANSHARD 384-9318

2 OPEN HOUSES
Sat. 12:00-4:30 P.M.
1360 FINLAYSON
Excellent starter or retirement home. Three bedrooms, high basement, easy-care lot. $28,900. MLS No. 4836.

Sat. 1:30-4:30 P.M.
2079 CRESCENT $41,500
3 YEARS young in EXCELLENT CONDITION! LIVING-DINING in line WITH GOOD SEAVIEW — 3 Bedrooms (1 Enste.) — extra Large CRESTWOOD KITCHEN with FAMILY AREA and utility on Main Floor — WALL TO WALL CARPET — 1½ Bathrooms — FULL HIGH BASEMENT ready for your development, PLUMBING ROUGHED-IN. Just ½ BLOCK from good BEACH and play PARK! MLS No. 4795.

SOOKE
Good Family home with possible 5 bedrooms. Large lot 100x175', partially cleared with veg. garden. Extra Large sundeck off kitchen. $29,750 MLS No. 4741.

For information on any of the above properties, please call Art or Florence Mauger 598-5062 (Res). or 384-9318 (Anytime).

2 NEW HOMES
One 3-bedroom: one 2-bedroom, ready for occupancy Aug. 31st. Price $27,950 and $31,250. Act today! Try your down-payment on these quality homes. Close to schools and shopping. For information please call Doug MacKillop 384-0308 (Res) or 384-9318 (Anytime)

GLEN LAKE AREA, 2772 SOOKE Road, completely renovated 5-bedroom Tudor style home, with full basement, family room, large lot, and pastural view. 478-6268 or 478-1974.

---

250 HOUSES FOR SALE

JACK MEARS
OAK BAY REALTY LTD.
"The Professional People"
Coast to Coast
Real Estate Service
2194 OAK BAY 598-3321
201-727 JOHNSON 386-2291
HILLSIDE PLAZA 386-1341

OPEN HOUSE
SAT. 2:00 - 4:00
892 STRANGCREST PLACE
$44,900—Cordova Bay Ridge—Seaview. Beautiful setting with living room with fireplace, dining area, electric kitchen. 2 bedrooms plus bath on main floor. Rumpus room with fireplace plus bedroom and bath down. All wall-to-wall carpeting. Must be seen to be appreciated. For prior viewing call W. A. "BILL" MOHR (477-1741) or HAROLD WHILEY (592-2798) or 598-3321.

OPEN HOUSE
SAT. 2:00 - 4:00
2653 DALHOUSIE STREET
$54,900—Oak Bay duplex. Only seconds to the sea. Good revenue. Very large and spacious and ready for you to move into. Each self-contained suite features family size living room, separate dining room, 2 bedrooms and spacious kitchen. Extra rooms and bath in basement. Garages plus extra parking space. Your family will enjoy the large secluded yard with various fruit trees. A must to see!
Call RUTH BENNETT at 598-3321 or 592-6257 for prior viewing.

OPEN HOUSE
3240 HARRIET RD.
FRI. AND SAT.
1:00 — 4:00 P.M.
Why wait for Fall? Move now and be all settled before the school bell rings. This 2-bedroom, full basement home is ready and waiting for a new family. Newly sanded floors; newly tiled kitchen and dining area; completely painted inside and out; recreation room; near-new furnace; drive-in garage; and a fenced yard. A sound investment while enjoying its comfort, for only $31,900. Call: EDNA VLIET or PHYLLIS CAMPBELL at 386-2291 anytime.

OPEN HOUSE SAT. 1:30-4:30
730 ROCKHEIGHTS
PRICE REDUCED TO $43,900
For fast sale. Owner must sell as he is leaving town, so come and see this beautiful 3 or 4-bedroom home and make an offer. To preview: Call DENNIS BERRY at 386-1341 or 479-5724.

ROCKLAND — $54,900
Beautiful maintained and updated character home in most desirable area. 3 bedrooms, living room, dining room, full basement, ideal for small family. Must be seen to be appreciated. Available for immediate possession. To view please call JOHN BARNES at 598-3321 or 598-4243. MLS 4860.

INVEST IN OAK BAY
Excellent revenue property just listed and priced to sell!! Best buy today at $26,900. Located on the Avenue! You must act quickly on this by calling RALPH NEWTON-WHITE at 598-3321.

UPLANDS — $85,000
A home for a large family set on a beautiful landscaped garden of approximately ¾ of an acre offering seclusion. The property alone is worth approximately $40,000. The home offers 4,000 sq. ft. of living area with 6 bedrooms, 4 bathrooms, large living-dining room, large kitchen-family room with fireplace. Attractive first mortgage at 8% may be assumed. By appointment only please. PETER NASH at 598-3321 or 592-3473.

MODERN OAK BAY BUNGALOW
Almost new, two bedroom home situated on a quiet dead end street within easy walking distance to the Village. Nicely landscaped grounds. Secluded patio at rear. Wall to wall. Part basement. Double carport. MLS 5002. Do not delay. Please call RUPERT GRANT at 598-3321.

ESQUIMALT — $45,000
Five bedrooms, three bathrooms, good-size living-dining room, recreation room with fireplace. An ideal home for a large family at a reasonable price ($45,000). Set on a pleasant lot which is easily maintained. You may view by appointment with PETER NASH at 598-3321 or 592-3473.

EXCLUSIVE
CLOSE IN COMFORT
App. 1,470 sq. ft. 3 bdrms. up with a 2 bdrm. in-law suite in a fully completed basement. Dbl. slate F.P. floor to ceiling. Loads of cupboards in large kitchen. Stained glass in cathedral entrance. Near Spencer Castle and asking only $44,800. Call: CLARENCE WONNENBERG at 386-1341 or eves. 384-7766.

SWAN LAKE
Completely renovated and very tastefully decorated 2 bedroom, basement home. All floors carpeted, F.P. in living room. High large lot with interesting rock garden and fish pools. Asking $26,500. AINA MELDERIS, 386-1341 or 382-6543.

2 BEDROOMS — $19,500
SIMPSONS-SEARS
TRY $1,500 DOWN
If you qualify for the B.C. second mortgage you can buy this cute, wee house at 1413 Edgeware on 50x135 lot with only $1,500 down. Lovely garden and fruit trees, with separate workshed and garage. Newly re-stuccoed. This is a no-step house so suitable for retirement. F. WILLS, 386-1341.

EXQUISITE ESQUIMALT
876 ADMIRALS ROAD
Beautiful unique family home with views of Esquimalt Harbor and Juan de Fuca. Approx. 1500 sq. ft. on main floor featuring 3 bedrooms (master bedroom has 5-pce. en suite and private dressingroom), WW in living and dining rooms, modern kitchen with built-ins. Fully developed basement with huge rec room, fireplace, 4th bedroom and a den or office, 3rd bathroom. Oil hot water heat. Large lot. ASKING PRICE: only $45,000.
B. JOHNSON 386-1341
W. MICHAELS 386-1341

CLOSE IN
Bring your paint brush and cheque book. 2 bedrooms. Brick fireplace in living room. Part basement and high crawl space. Lot 50x120. Easily financed. $25,900. Call: JOHN HOLMS at 386-2291 anytime.

END OF SUMMER VALUE
Secluded, well treed, almost ¾ acre of garden property close to all amenities with lovely 3 bedroom home, large living room, with Jordon River stone fireplace, dining room, compact kitchen with eating area, bright den or sewing room, 4 piece bath. Down has unique English bar with fireplace and extra bedroom for further development. Exclusive listing at $43,900. Call: ROY GOULD at 386-2291 anytime.

DO YOU WANT
Fresh air, peace, seclusion, net taxes of $28.00 and a three bedroom, full high basement house on a skilfully landscaped and fenced lot? Then come to see this new listing in Langford. Close to schools, transportation and stores. $27,500. Call: FRED MORGAN at 386-2291 anytime.

RETIREMENT HOME
WITH INCOME
Victorian Conversion—this APT. zoned, 5 PLEX has nice owner's apt. with fireplace, plus good RENTAL INCOME from 4 well maintained apts. Never a vacancy. Quiet—corner lot near Park.
725 VANCOUVER STREET
Shown by appointment only
$49,500 Terms
OVERSEAS OWNER — 385-5150
Will Co-operate

SOUTH OAK BAY
BY OWNER
2-bedroom, W-W, L.R. and D.R., Rec. Room with bar. Large sundeck, close to school's and bus. Asking $32,000, 598-2957.

FAIRFIELD. MUST SELL. 1-year-old spacious, attractive, 3 bedroom, 2 full baths, 2 fireplaces, on large treed lot. 386-0416.

250 HOUSES FOR SALE

BLOCK BROS

3 OFFICES TO SERVE YOU

MON.-FRI., 9a.m.-8 p.m.
SAT., 9 a.m.-5 p.m.

1800 Blanshard
3636 Shelbourne
1949 Sooke Rd.

OPEN HOUSES

1237 DOMINION
Sat. 1:30-4:00 p.m.

Good family home. 3 bedrooms. Easy-care lot. $19,900. Flo Pelling, 477-1841 or 592-3271.

1700 BLAIR AVE.
Sat. 1:30-5:00 p.m.
$39,900

Close to the university, schoools, shops and all recreational facilities. A home built under owner's supervision with the intent of keeping. Post and beam construction throughout main floor, sandstone fireplace in living room, indoor garden divider. Two sundecks to tan in and darkroom to develop your pictures. Three well appointed bedrooms on main floor and a full basement with guest bedroom, also workshop and full bathroom. This home is quality and should be seen to be appreciated. Stan Mitchell, 477-6095 or Lynn Holmes, 592-4023 or Office 477-1841.

1:30-4:30 Sat.
2151 PANAVIEW

Delightful country setting. 3 bdrms., spacious LR with raised hearth fireplace. Hardwood floors. Lot 100x158. Low taxes. Kitchen has good eating area. Be my guest. Asking $37,900. Louise Wiltermuth, 477-6307 or 477-1841.

OPEN HOUSE
SAT. JULY 28
1:30 - 4:30
2751 ROSEBERRY AVENUE

Two-BR, LR with fireplace, large dining room or family room, kitchen with eating area — large rec. room in bsmt. Price $25,500.
ROY ELDRIDGE
477-6735 386-3231

OPEN HOUSE
SAT. 1:30-4:30
494 KER AVE.

Well maintained, two-BR set on a partly secluded lot. The home features a large, attractive LR and two spacious BRs. For prior viewing call
386-3231 JACK COOKE 477-4842

OPEN SAT. 1-4:30
241 NICOLA PLACE

Swimming Pool? — This must be about the most beautiful tiled kidney shaped swimming pool and patio outside of Hollywood. attractive, spotless 4-BR home is on cul-de-sac in centre of 3 levels of schools. One of a kind. Vacant and must be sold. Nicola is off Tillicum near Carey Rd. $41,900.
386-3231 FRANK OLIVER 383-6904

OPEN HOUSE
SAT. 1:30-4 P.M.
48 LINDEN AVE.
FAIRFIELD

Exceptional sparkling condition — this white stucco house with 4 good rooms on main floor and 2 upstairs, very attractive bathroom, good sundeck at back overlooking nice garden. This is older home but excellent condition. Full bsmt. — Asking $39,900. Good Fairfield area. Steps to Dallas and the sea.
OLIVE L. MARTIN
386-3231

OPEN HOUSE
FRI. 7 - 8:30
555 TAIT ST.

Fantastic family home featuring 3 BRs on the main floor and 4th BR partially developed in full base. Rich W-W and FP in LR. Private back yard with fruit trees. Rec. room, utility room and drive-in garage. Come early and make your offer.
MRS. JUDY JOHNSON
386-3231 385-3655

563 PHELPS AVE.

SAT., 2:00-4:00

PRICE REDUCTION TO $33,300. If you can't paint don't read this. This fine 3-BR, two-family home is in need of a bit of fiddling up, but the price is right. Come and see. For more information or prior viewing call
478-5561 OLIVE WEBBER 478-7733

2832 RONALD RD.

SAT., 1:00-4:00

Lovely 2-year-old, 3-BR, basement home in Glen Lake area. Exceptionally landscaped with flowers and shrubs. Finished rec. room in basement. Ideal family living, close to schools and transportation. $35,900. Your host Gary Whiteley 478-5561, 478-4264.

Bayshore realty ltd.
512 fort st. 388-6424

OPEN HOUSE
2212 CADBORO BAY ROAD
SAT., JULY 28th
2:00 - 5:00 P.M.
NEAR OAK BAY HIGH SCHOOL
$26,500.00

Cute little white bungalow, ideal for retirement or starter. Large living room with fireplace, dining room, large bedroom and good sized kitchen. Small spare room at back. ½ basement. 62x115 lot with fruit trees and seclusion. In attendance.
SANDY CRAWFORD (RES. 477-1561)

CADBORO BAY
Open 2-4 Saturday
3752 Waring Place

A rare opportunity to buy in this unique location. Three bedrm., 1360 sq. ft. ranch style home, with full bsmt. Well planned, living room overlooks large garden (94x126) sloping down to private lake! It's on a cul-de-sac, just a few paces from the beach. Hurry for this one. $48,500.
PETER MASON 382-8111

Canada Trust Realtors
650 VIEW ST. 382-8111

BROADMEAD

UGENT sale required — owner transferred to Vancouver. Consider this executive accommodation with 4 bedrooms, 3 complete bathrooms, beamed ceiling and recreation room with wet bar — over 2100 sq. ft. Asking $55,000. Call LEE FORBES or TOM BREITER at British American Realty Ltd. 385-1431.

WATER — ISLANDS VIEW

Treed ½ acre pleasant comfortable modern home. Many features. 3 miles south of Sidney. $46,000. Private. 656-5174.

250 HOUSES FOR SALE

MAYFAIR REALTY

153 Douglas St. 386-2955
WOODWARD'S MAYFAIR CENTRE

OPEN HOUSE
SAT. 1:30-4:30 P.M.
4604 AMBLEWOOD

Beautiful 3 or 4 BR, 3 bath custom built rancher on ½ acre in Broadmead. MLS 4672. For prior viewing call LEIGHTON NOBLE, 386-2955 or res. 658-8968.

FAIRFIELD

Modern 15-yr.-old family home with nearly 1,300 sq. ft. main floor, 3 bedrooms, large living room with fireplace, formal size dining room, family size kitchen with sundeck off. Full basement has 4th bedroom, large rec. room, 2-pce. bathroom, drive-in garage, larger than average lot with fruit trees. Gonzales Bay is close by. Offers, trades considered, asking $39,900. Please call FRANK BOUSFIELD, 386-2955 or res. 479-1000. MLS.

4 NEW HOMES
BRENTWOOD

All three bedroom with en suite bath. Full basements, sundecks over carports. Underground wiring, on sewer. $37,500 to $37,900. Call GEORGE WALL, 386-2955, or res. 478-5681.

UNIVERSITY

Possibly the best buy in this area in today's market, at $37,500 this lovely older home with 4 bedrooms and 1½ bath, living room, and dining room, bright roomy kitchen, workshop in basement and nicely treed and landscaped 100x130 lot is a must see. Early possession possible. LEIGHTON NOBLE 386-2955 or res. 658-8968.

PARKLANDS
LARGE LOT

Well maintained 2-bedroom bungalow. Beautiful area. Lots of storage, private back garden. Offered at $37,500, Clear title, owner will carry mortgage. MLS 4670. Please call ROMA NICOLL, 386-2955, res. 384-4827.

NEW $32,900
FLORENCE LAKE

Ready about Aug. 15th. A well-built KRAHN home of 3 bedrooms, 1½ baths, L-shaped living room and dining room, high basement pre-planned for development. Nestled against a hill so no one will build directly behind. Still choice of carpets, ceramic tile, arborite counter tops, light fixtures, etc. Cash to 9% mortgage or trade your home or lot. Better hurry on this. Call now to GEORGE WALL, 386-2955 or res. 478-5681.

TREES and SHRUBS
MARIGOLD AREA

Very appealing small family or retirement home on a beautifully landscaped lot. Enjoy back garden privacy among a variety of shrubs, flowers, green grass and tall trees. 2 or 3 bedrooms, living room has fireplace, modern kitchen with eating area, full basement. Asking $27,250. FRANK BOUSFIELD, 386-2955 or res. 479-1000.

JUBILEE $25,900
NEW LISTING

Close to everything. Three bedrooms, living room with fireplace, separate dining room, 16x14 kitchen, full high basement. Separate garage. A very solid home of 1,200 sq. ft. on main floor. Excellent terms available or trade your home. MLS. Call GEORGE WALL, 386-2955 or res. 478-5681.

BRAND NEW
CLOSE TO TOWN
$21,900 F.P.

ONE HALF brand new SS duplex. Wall to wall carpeting. Deluxe cabinets. 2 bedrooms, living room — dining room — 4-pce. bath. Utility room and lots of storage area. Possible low, low down payment. No drive-bys, please. To view please call LOU BLOOMFIELD, 386-2955 or res. 598-5415.

UPLANDS
SEAVIEW

Lovely home with exceptionaly beautiful garden, with velvet lawns, fruit trees, sprinkler system, patio with total privacy and spacious area for bowling green or swimming pool. This immaculate no-step home is ideally suited for a couple who wish a home with character and charm with an exquisite attractive living room, spacious dining room with sliding doors to patio, practical kitchen with dishwasher and eating area, utility room and door leading to the garden. Comfortable panelled den, four-pce. main bathroom, three-pce. shower room, two-pce. powder room and two very spacious bedrooms. This very charming home is easy to care for and requires minimum maintenance. It is located in the beautiful Uplands just three minutes walking distance to Victoria Yacht Club and offers a pleasant seaview. It is offered at a very realistic price of

$78,500

W. G. MOORE
Res. 658-8681 Off. 386-3231
Block Bros. Realty
1800 Blanshard St.

Engineered Homes

Canada's Most Honored Builder

NEW HOMES
IN SIDNEY
ON
SIMKIN PLACE
1 BLOCK OFF RESTHAVEN
ON HENRY AVE.
AND IN
NORTHRIDGE TERRACE
On Vanalman Ave.
Call Anytime
Rowan Ragan 383-3826 Or Harry Atkey 598-1737

Engineered Homes
385-6211 19 Cadillac Ave.

PRIVATE

OPEN HOUSE
Sat., Sun., 1-5 P.M.
1247 JOHNSON ST.

Completely redecorated older type 4 BR. home, kitchen with stove and fridge, and living room with fireplace. Located on a valuable R3 zoned lot. The lot alone has been appraised at $23,500. Owner will consider trades as part payment or low down payment on the selling price of $25,000. Call 478-5785.

CEDAR HILL, $29,900. 3 BEDroom no-step. MLS 4810. Bob Hughes, National Trust, 386-2961 or 592-2128.

F U N K Y W I N K E R B E A N

F R E D B A S S E T

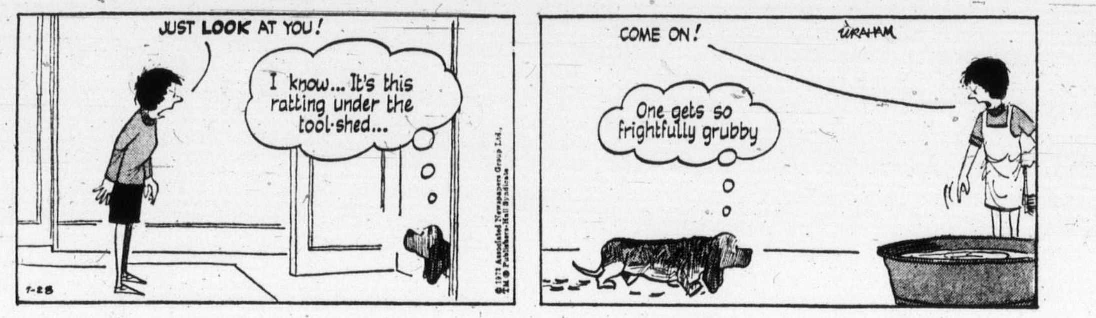

T U M B L E W E E D

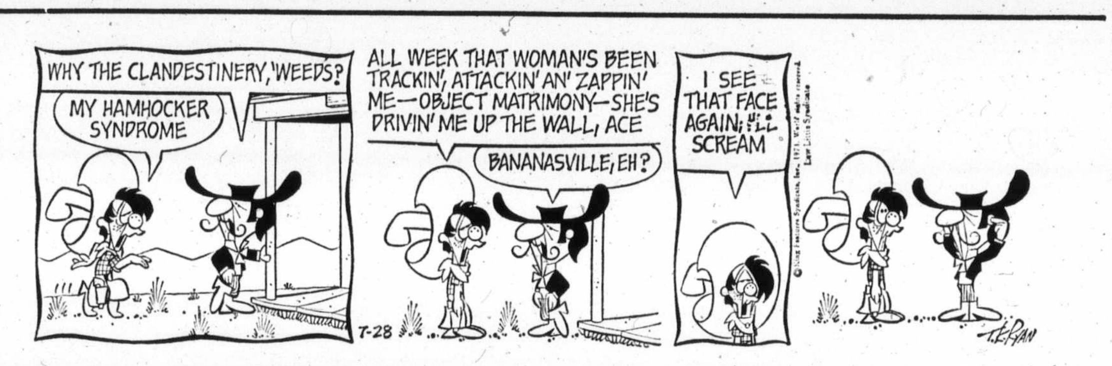

250 HOUSES FOR SALE

'GOODE' LISTINGS

CLOSE TO SEA—DUPLEX
Top condition, excellent potential, newly decorated, Immediate possession. $31,900. Small down payment. Drive by 123 Howe St., then call Eric Saffer, 388-9158, 598-1379.

PICTURESQUE—HIGH QUADRA
Magnificent home, fantastic deluxe kitchen, three good bedrooms, hot water heat. Beautiful rock garden and pool. Absolute bargain $39,900. Drive by 3375 Quadra then call Eric Saffer, 388-9158, 598-1379.

JUST LISTED—739 SELKIRK
Elegant desirable two storey home, 2½ bathrooms, hot water heat, four plus bedrooms, king size living room with glass fireplace. Panelled and beam ceiling, dining room with built-in sideboard. Tremendous buy at $38,500. Call Eric Saffer, 388-9158, 598-1379.

SECLUSION—TREES—POOL
$29,900 ranch style beauty, spotless home, panelled living room, fireplace, sparkling kitchen, 19 foot master bedroom. Fast possession. Try your down payment. Drive by 991 Snowdrop then call Eric Saffer, 388-9158, 598-1379.

EXCELLENT STARTER $26,500
All offers considered, 110 foot frontage, 3 bedrooms, attractive living room, separate dining room. Good mortgage available. Drive by 214 Howe St. then call Eric Saffer, 388-9158, 598-1379.

CLARENCE S. GOODE REALTY

OAK BAY
OPEN HOUSE

DRIVE BY 2029 GOLDSMITH ST. THEN PHONE ME FOR PRIOR APPOINTMENT TO VIEW THIS NICELY RENOVATED HOME. EXCELLENT FOR THE YOUNG FAMILY WISHING TO BE NEAR ALL AMENITIES, YET ON A QUIET NO-THROUGH STREET. THREE BEDROOMS UP, FAMILY SIZED KITCHEN, SEPARATE DINING ROOM WITH BEAM CEILING AND PANELLED WALLS, LIVING ROOM WITH FIREPLACE WALL-TO-WALL CARPETING IN LIVING ROOM, DINING ROOM AND ENTRANCE HALL. EASY CARE LOT HAS 4 APPLE, 2 CHERRY AND 1 PLUM TREE. ALL THIS WITHIN A FEW BLOCKS OF JUBILEE HOSPITAL, SHOPPING CENTRE, SHOOLS, CHURCH AND RECREATION CENTRE. NEW MLS. AL PETERS 478-5992
W. J. LINDSAY, LTD. 479-7111

EVERGREEN HOMES

2811 Douglas St.
Open 'til 7 p.m., 384-9715

THE WARMTH OF WOOD
The excitement of planning your own home.
Why pay rent?
Plan your own home from Evergreen's
Award-Winning Designs

Happy Valley HOMES LIMITED
FACTORY BUILT

Modular Housing
WITH N.H.A. FINANCING AVAILABLE

2681 Sooke Road
478-8303

Seaboard
CONSTRUCTION

18 NEW HOMES
UNDER CONSTRUCTION
TORQUAY AND LONG ACRE
GORDON HEAD
BUY NOW AND PICK
YOUR COLOUR DECOR
652-1526

Byron Price and Associates Ltd.

804 BROUGHTON ST. 385-2458

1826 FAIRHURST

1400 sq. ft. of exceptional living area. Large entrance, 20' living rm., good sized dining rm., kitchen with table area, family rm. off kitchen, roughed-in utility rm., 3 bedrooms, 2 bathrooms. Carport and sundeck. $37,750.
BYRON PRICE 385-2458

250 HOUSES FOR SALE

Investors
SYNDICATE REALTY LIMITED
620 Broughton St. 386-7721

FAIRFIELD EXCLUSIVE
$31,900

This absolutely spotless and fully renovated family home is very close to all amentities. On the main floor is a lovely living room with fireplace, extra large sep. dining room, modern kitchen with eating area, small den or office and a half bathroom. Upstairs you will find three bedrooms and a full bathroom. Full basement—OOM heating.
For further information call Leo Pigert or Evan Williams, 386-7721.

1708 BAY ST.

Built to VLA specific. 6 years ago. LR with floor-to-ceiling FP, separate DR, deluxe kitchen, 2 BDRS. Lower floor has 2 more bedrooms, large rumpus room and second bathroom. Separate double garage. Price $38,500. To view this terrific family home call Leo Pigert or Evan Williams, 386-7721. MLS 4776.

1712 BAY ST.
$26,500

This fine family home has four bedrooms, full bathroom upstairs. Living room with FP, separate dining room, kitchen with nook and ½ bathroom on floor. Full basement. MLS 4774. For further information, call Leo Pigert or Evan Williams, 386-7721.

ESTATE SALE
ONLY $2,700 DN.

This attractive 2-bedroom home must be sold fast to satisfy an estate. Nice garden. Quiet location. Only $26,750. Phone JOHN SHAVER, 386-7721.

Bayshore realty ltd.
512 fort st. 388-6424

OAK BAY SPECIAL
$26,500
BACK ON MARKET

This cozy little starter or retirement bungalow, on secluded lot with fruit trees, has large living room and fireplace. A good sized kitchen, dining room and bedroom plus a small spare room off the kitchen. Please contact
SANDY CRAWFORD (RES. 477-1561)

OPEN HOUSE
3750 SAANICH RD.
FRI. 7-8:30 P.M.
SAT. 2:30-4:00 P.M.

Ideal retirement setting, 2 bedroom, basement home, living room with fireplace. Superior wall-to-wall carpeting tthroughout. Textured plaster walls, fruit trees, garden area. In attendance
WILF COTTON 388-6424
(Res. 479-3876)

WEEK END SELECTION

ELK LAKE—$49,500
9 yr. old Beautifully Secluded full basement home on ¾ acre treed site overlooking Lake. Features 3 large bedrooms, Den, 1½ bathrooms, 2 F.P., double carport.

SWAN LAKE—$27,900
2 Bdrm. full base. home with lakeview. Freshly redecorated. Nice area. CMHC Mortgage.

GLANFORD—$26,000
3 Bdrm. Older, well-maintained basement home. Large L.R. and D.R. Sep. garage.

GORDON HEAD—$54,000
5 bdrm. 2 bath. Secluded lot. Rumpus room with fireplace. Now MLS

DONCASTER—$45,500
9 yr. old Medallion home featuring 5 bdrms. 2 bath. Lovely lot. MLS 4842.

ACREAGE
Several pieces 2 to 30 acres in size. Local and up Island. Call
AL PETERS 478-5992
W. J. LINDSAY, LTD. 479-7111

OPEN HOUSE
3040 TILLICUM

When this home was listed nobody knew you wanted a four-bedroom home with large living room and kitchen, 2-car garage and private driveway on good size lot. So come and see it between 2:00 and 4:30 p.m. SATURDAY, 28 July. JOHN JENKINS 386-8321. Homefinders, Wall and Redekop. MLS.

3251 WICKLOW. OLDER 3 BEDroom no basement, new furnace, new wiring. $21,500. By owner. 388-5795.

250 HOUSES FOR SALE

SSC
SWINERTON,
STEWART CLARK LTD.
1318 Blanshard 385-2481

NORTH OAK BAY
GLEAMING WHITE
STUCCO BUNGALOW

Fresh on the market, lovely residence located on a quiet street featuring ... Cosy living rm, with fireplace ... Electric kitchen with built-in leatherette nook ... 2 nice size bedrooms ... Sparkling 4-pce. bathroom ... Full Basement ... Auto Oil Heat ... Dr.-In garage ... Low Taxes ... Full Price $34,900.
Dick James 592-2139

NEW LISTING
COLWOOD WAY
MODERN RANCHER
3-4 BEDROOMS

Lovely 3-yr-old stucco residence featuring ... 3 Bedrms (Main Floor) plus one lge in the full high basement ... Cheery Electric Kitchen with dinette and large sundeck off ... Cosy living rm with fireplace ... Sparkling 4-pce. Vanity bathrm. ... Roughed in Rec Rm. ... Laundry (wired dryer) Auto Oil Heat ... Carport .. Hurry, this won't last long at a Full Price of
$35,500
Dick James 592-2139

UNIVERSITY WAY
MODERN RANCHER
3-4 BEDROOMS

Immaculate residence located on a quiet street featuring ... 16x16 living rm with fireplace with "L" Dining rm off ... 4 pc. Vanity Bathrm ... sparkling Electric Kitchen ... The Full Basement features a Lovely panelled 20x11 Rec. rm ... 2 pce. washrm ... Laundry wired Dryer ... Auto Oil Heat .. Truly a Lovely Home at a Full Price of
$42,500
Dirk Okker 478-4501

Island Homes Ltd.
386-7545
2504 DOUGLAS ST.

ELEGANT CUSTOM-BUILT HOME
This home will please the most discriminating buyer. Here are but a few of its many outstanding features.
1. One of the most superlative views in Victoria.
2. 2800 square feet of living space.
3. 2 bathrooms, 3 bedrooms.
4. Wall-to-wall Carpeting throughout.
5. Drapes, fridge, stove, washer and dryer included.
6. Swimming Pool, 2 sundecks. Plus, Plus, Plus. Asking Price $69,800. For viewing contact Patrick Snow, 592-3931 or 386-7545, M.L.S. 4601.

MT. TOLMIE AREA
BY OWNER

Quality executive 3 bedroom, full basement, shake roof, 4 yr. old. Spacous living room, formal dining room, modern kitchen with eating area. Sliding door to the balcony from dining and bedroom. Huge rec room with bar and stone fireplace. Secluded back garden terrific view. Thermopane windows. Walking distance to university. Priced at $59,500. No agents please. 592-0886.

GREAT POSSIBILITIES
Good family accomodation ideally located in the Jubilee area — 3 bedrooms, spacious living room, laundry area, no basement — some fix-up needed. Try an offer on asking price of $20,900. Call TOM BREITER or LEE FORBES at British American Realty Ltd. 385-1431.

EXQUISITELY MODERN FAMILY home. University area. $59,500. 592-2744.

250 HOUSES FOR SALE

PRIVACY IN VIEW ROYAL HOME

BY OWNER

2-bedroom home, part basement, on 3 large lots, .45 acre total. Property well cared for, with lovely lawn and garden in front, fenced in seclusion and evergreens in rear. Check these features.
—Close to school, shopping, bus service.
—Only 10 minutes drive to downtown areas, 5 minutes to Thetis Lake.
—On quiet street overlooking Gorge.
—Low tax area: net taxes last year, $6.
—Buyer could sell other two lots as building sites.
Invest in the future; you can't lose on land. Drive by at 22 Midwood Road, phone 479-3287 or 592-0134 for appointment. Asking price $31,500.

C. J. McLEOD REALTY LTD.

2230 OAK BAY AVE.
598-4567

WATERFRONT
OPEN HOUSE
4931 PROSPECT LAKE ROAD
SAT. 1:30-5 P.M.

A more relaxed way of life. Early possession on this lakeshore all year-round, 3-bedroom home. Only $42,500. In attendance Mrs. McLeod and Mrs. Hart, 598-4567 or 479-6430.

NORTH OAK BAY
EXECUTIVE HOME

Terrific setting on quiet street. Tri-level 4-bedroom home with every convenience at Henderson on Wessex. Exceptional living room with indirect lighting casting a soft glow on mahogany beams. Separate dining room plus extra large kitchen for working freedom. Just a few steps away a cozy family room you'll really enjoy. Call now and arrange to see this exclusive new listing priced at $55,600. with GERRY DEWHURST 592-2407 or 477-6040.

WHYTE & GOWER
OAK BAY
PROPERTIES LTD.
2227 OAK BAY AVE

HERE IS A

LOVELY

FAMILY HOME

$43,900

Drive by anytime
9502 Maryland Drive
Sidney

To view phone
656-3669

OPEN HOUSE
SAT. 1:30 - 4:30 P.M.
6533 RODOLPH

CENTRAL SAANICH OFF STYAN
Spacious 3 BR Country home amongst the trees in quiet area on a ½ acre lot (was VLA) 2 Bathrooms, 2 fireplaces, dining room, large modern kitchen. This home is VACANT and the owner will consider all offers with a low down payment. Asking $39,900. For prior viewing, call Ron Crow, 386-7545, or 477-8301, anytime. Island Homes Ltd.

OPEN HOUSE
Sat. 1:30 - 4:00 P.M.
1517 BANK ST.
OAK BAY BORDER
ONLY $24,900

This one will sell Saturday! 4 bedrooms, large separate dining room, LR with attractive corner FP, family size kitchen with eating area. OOM heat. Full bsmt. with shower. Nice yard with fruit trees. Close to all amenities. Possible $1250 down.
Bob Garside, City Trust, 383-4141

OLDER HOME, 2 BEDROOMS, full basement. $18,500 or offers. 384-4266.

250 HOUSES FOR SALE

NEW HOMES BY BUILDER

New 3-bedroom homes nearing completion in lovely treed area on quiet street. These homes are distinctively styled and include shag carpet, en suite, sundeck, fireplaces, with basement for future development, to mention a few. Priced direct from the builder from $36,485 with NHA financing available at 9%. Call Dan Penman for appointment today at:
KASAPI CONST. CO. LTD.
386-6191 Evenings, 479-7382

YOUR HOUSE TOO SMALL?

Then why not trade up into this spacious 4-B.R. and bath up; ½ bath down — very lge. LR. with F.P., D.R., family-sized kitchen and eating area — and sited on a lge. lot with lots of play area for the children. Asking $42,500 — to arrange call 479-1667 BRIAN J. BROWN.

J. H. Whittome & Co. Ltd.
Royal Oak Branch

LUXURY ARDMORE HOME

1 acre
2080 sq. ft.
4 bedrooms
Hot water heat
2½ baths
9% financing
Price $59,000
Direct from builder
656-3692

OAK BAY BORDER

Close to schools, shops, bus, hospital, etc. Very nice district. Solid 3-bedroom home, living room with fireplace, large kitchen with dinette, full high basement with finished room. Drive-in garage. The garden is beautiful!
384-9191 IRENE VAN 386-2911
Homefinders, Wall and Redekop

HANDY LOCATION
Suit newly-weds or retired. Cute no-step home. 2 bedrooms, living room with fireplace. Workshop. Garage. Bus, schools and shops near. Try your offer. Asking $25,500. MLS 4614.
VERA FRIEDRICH
386-2911 598-2610
Homefinders, Wall and Redekop

REESON AND PINCH BUILDERS and Developers have completed and near completion 2 3-br. homes. Fireplace in front room with sliding glass doors leading to large sundeck. W-W carpet including all BRs. Priced from $29,400. Drive by Pollard Place and Piercy Ave. In Sidney. Or for viewing phone Dave Williams at 388-4740.

ATTRACTIVE SIDE-BY-SIDE DUplex. Each completely self contained. Newly decorated, Inside and out. Partially furnished. Approximately 9 years old. Corner of Pickford and Kelly in Langford. Asking $29,500 — terms. Please do not disturb tenants. Call Ruby Holden, 478-7445, or 478-6669, Goldstream Properties Ltd.

BRAND NEW HOME
1069 CHESTERFIELD
Off Interurban. 3-bedroom home with full basement, finished bath down. Large living room with floor to ceiling rock fireplace plus 9 ft. sliding glass door leading to spacioius sun deck. $34,900 to view, 479-5034.

BY OWNER
No step retirement or starter 2 bedroom home, large living room with fireplace, family sized kitchen, and utility room, large attached garage, with workshop area, and tool shed. Located in prime Colwood area, priced at $25,900, 478-6168.

GARDNER REALTY LTD.
899 FORT ST.
385-7721

SIDNEY
BY OWNER
Near new 2 bedroom full basement home, large treed lot, paved drive, carport, large kitchen with nook, fireplace, wall-to-wall carpet, wrap-around sundeck, full price, $29,500. 656-1409.

OAK BAY SOUTH
Navy move forces sale of fine home with large living room, beamed ceilings, separate dining room, 3 bedrooms. All in good condition with charm and space. 1,500 sq. ft. Full basement with garage, 50' fenced lot. Clear title at $38,900. Phone 598-4080 to inspect.

NO DOWN PAYMENT PROBlem. $190 per month, 2854 Jacklin Road, Langford. 3-Bedroom, a baths. Duplex unit in the process of strata title. Immediate possession on approval of credit. Title subject to above. $21,000. 384-1711, 384-9755.

BY OWNER
Oak Bay Marina, Beach Drive area. Attractive, 3-bedroom, large living room, separate dining room. Excellent condition. Beautifully landscaped. $45,000. Call for appointment, 598-4489.

BY OWNER
3191 Admirals Road, .92 acre, 3-bedroom house, 1½ baths. Suitable for subdivisioon. Within 3-mile circle. Asking $60,000. 384-8817.

BY OWNER, DOWNTOWN 5 rooms, full basement, drive-in garage. Possibilities. $22,000. 383-0524.

OPEN HOUSE, 3480 BETHUNE Ave., Sat., July 28, 1:30 - 4:30. G P. Philip. Homefinders, Wall and Redekop. 386-8321.

250 HOUSES FOR SALE

HENDERSON REALTY

WE BUY, SELL AND TRADE
385-9741 ANYTIME

OPEN HOUSE
New Homes

SAT. 1:30-4:30
James White Blvd. off Glaran — Beacon. 7 brand new homes left at prices from $29,900. with fabulous 9% mortgage available to 90%. 3 bedroom, 1½ baths, sundecks and carports. Low down payments. Come out to Sidney and save $3,000. over comparable homes close in.
KEN HENDERSON
BILYL McCARTER
385-9741

INVESTORS

Here's your opportunity. Fully rented older duplex in excellent condition. New roof, wire, plumbing, furnace. Remodelled in and out. No maintenance problems. No tenant problems. Nice private yard with lawns and gardens. Good financing or can be clear title. Priced at $27,500. MLS. For more information call—
KEN MANN 592-7443
JOHN McCORMACK 592-6214
Office 385-9741

OAK BAY
Retirement
Home
$29,500

Very attractive home in popular south Oak Bay area. Over 1,000 sq. ft. with 1 bedroom, living room with fireplace, formal dining room, 3 pc. bath, full basement. New floors, redecorated inside and out, new furnace, oil H.W. tank, wiring, roof, gutters etc. Vacant, immediate possession, clear title.
KEN HENDERSON
382-9764 385-9741

CORDOVA BAY

Panoramic View of Mt. Baker
A real family home located on quiet street yet near all amenities. Main floor consists of 16x22 lvg. rm. with F.P., 17x14 dng. rm. with W-W and F.P., large master bdrm. ith F.P., dressing area and 4 pce. bath ensuite. 2 bdrms. and 4 pce. bath, modern kitchen includes stove and refrigerator, eating area. Downstairs is a rec. room 11x28, F.P., with a 17x14 games room, a 15x17 den or office with F.P., a 3 pce. bath and large utility and workroom. There is also an outdoor deck with fireplace. Lovely secluded easy care lot of 1-3 acre. Price $59,500. Good financing. MLS.
BOB GIBSON 658-5153

PIPE ORGAN

MAY BE PURCHASED SEPARATELY WITH THIS MOST BEAUTIFUL HOME. IT IS INSTALLED IN THE LARGE ACOUSTICALLY DESIGNED MUSIC ROOM. THIS SPACIOUS SEAVIEW HOME HAS 5 BEDROOMS, 2½ BATHS, FORMAL LIVING AND DINING ROOMS, 2 FIREPLACES, SUNDECK, GARAGE WITH RADIO-CONTROLLED DOOR AND A SWIMMING POOL, FLOOD-LIT FOR EVENING ENJOYMENT. IDEALLY LOCATED IN GORDON HEAD CONVENIENT TO ALL SCHOOL LEVELS. TREMENDOUS VALUE AT $54,900. MLS.
JACK MOEN 658-5448
STAN TRONT 477-2829

P.R.B
P. R. BROWN
AND SONS LTD.

OPEN TO VIEW

FRI. AND SAT. 1:30-4:30
307 KING GEORGE TERR.
Don't be sorry and miss seeing INSIDE this beauty! Barely a year old—custom built. Fabulous view property.
PLUS
WATERFRONTAGE
(The best investment yet!)
$87,500
MLS 4946
385-3435 MRS. MUSTERS

—P.R.B.—

ZONED WAREHOUSE

This property is situated in the area of the Blanshard St. extension. Cute 2-bedroom, full basement home in nice condition. Large separate garage. Good holding property. MLS 4958. Asking $30,000.
385-3435 TED HUEBNER 384-7555

—P.R.B.—

HILLSIDE-COOK

2 bedrooms—living room with fireplace. Large kitchen and dinette with a vew over city. Part basement with auto-oil heating. Easy to care for yard. Price $26,500.
J. P. H. EVANS
385-3435 477-4452

—P.R.B.—

INTERURBAN AREA!

Drive by 1140 Knibbs Place. This makes an ideal starter or retirement home. Two bedrooms, spacious kitchen and a full basement all on an easy care lot. Oh yes, there is a garage or workshop with 220 V. For showing please give me a call.
385-3435 CASEY LEUVEN 479-6661

—P.R.B.—

Country Life

Delightful 2-bedroom cottage fully modernized, close to Sooke Village. With 1-3 of an acre and a glimpse of the sea what more could you want? $21,900. MLS 4861.
MRS. CHAWORTH-MUSTERS
385-3435

—P.R.B.—

P. R. Brown and Sons, Ltd.,
763 Fort St., Victoria, B.C.

B.C. LAND AND INSURANCE AGENCY LTD.
530 Broughton 388-5555

OPEN HOUSE
OAK BAY
2673 Foul Bay Rd.
Sat. 2-4:30

Three bedroom Semi Bungalow. Spacious living room with fireplace, adjoining dining, cabinet kitchen, bathroom and one bedroom on the main floor, plus two bedrooms upstairs. Drive-in garage, also a separate garage with ample cement parking area for boat or trailer. Full cement basement. Oil-o-Matic heating. Immaculate throughout. Possession — Price $35,000.
C. Carpenter or Mr. Hope, 388-5555 anytime.

OPEN HOUSE, FRIDAY 6-8 P.M. Saturday and Sunday 11-4:30. 3181 Aldridge, near Simpsons-Sears. Attractive unusual home. Spacious entrance hall, L-shaped living-dining room with wall-to-wall and fireplace. 2 twin size bedrooms, large lighted closets, bright kitchen with loads of cupboards and eating area; small hobby room, 4-pce. bathroom; total area, 1145 square feet. Utility room with ample storage, no basement, carport, easy care lot. By owner. No agents. $28,900.

250 HOUSES FOR SALE

Montreal Trust

OPEN OPEN
BRAND NEW TOWNHOUSE
No. 36—3987 GORDON HEAD RD.
SATURDAY — 2:00 to 4:30
For further details please see our column below.
386-2111 EMILY MARMO 477-5720

LET'S GO SWIMMING
BRAND NEW TOWNHOUSE
GORDON HEAD
PRICE $28,500
Yes an enclosed 20'x40' heated pool (or sauna) for your year-round pleasure! Accommodation includes 3 bedrooms. 1½ bathroom, electric cabinet kitchen with glass doors to small sundeck and small fenced yard. Living room (20 ft.) has raised hearth fireplace and sliding glass doors to well kept green lawns. Included are gleaming colored range, fan, fridge, fortrel drapes and wall-to-wall carpet throughout. Plenty of storage space and full high cement basement AND close to all school levels, Racquet Club, and Plazas. Ready for your inspection.
EMILY MARMO
386-2111 477-5720

OPEN HOUSE
SAT. 1:30-4:30
1235 REYNOLDS
See display ad financial page Friday Colonist and Friday Times.
D. BECKNER and J. NAISMITH
386-2111

A SUITE DEAL
IN SIDNEY FOR
A LARGE FAMILY
Loads of room in this quality built, 3-year-old home with separate in-law suite. Upper suite has 3 bedrooms — master with ensuite — kitchen with eating area, dining room and large living room with raised slate fireplace. Sundeck off the dining room and balcony in the front. LOWER SUITE has 2 bedrooms, kitchen dining room and large living room with fireplace. Make an offer on the asking price of $49,900. M.L.S.
NEIL RAWNSLEY
386-2111 384-7380

WATER VIEW
SOUTH OAK BAY
This large family home on more than ½ an acre has lots of potential with four bedrooms, living room and two full bathrooms. There is a very attractive sun room off the living room, with view of the water. Fully landscaped front garden and high sloping lot at the back with a great variety of fruit trees: Peach, Pear, Quince, sugar plum, etc. At an asking price of $63,000. This won't remain on the market for long. To view this exclusive listing please call
386-2111 JEANNE LUCAS 477-1342

NEW LISTING
10 MILE POINT
SEA VIEW
Situated on a quiet street on 10-mile point, this 6-year-old, 2,000 sq. ft. family home is reluctantly offered for sale for the first time as the vendor has been transferred. Above the average construction and in immaculate condition, this home boasts 4 bedrooms plus a den — 3 bathrooms — master bedroom with 3-pce. en suite. Large kitchen with eating area and utilities off. Separate dining room. Finished family room with fireplace and large recreation room. Lovely seaviews from living, dining and kitchen. The 1.06 acres could readily accommodate a swimming pool and a tennis court. Asking $82,500. For further details and viewing please contact
386-2111 ALAN WESTGATE 656-3423

"WORTHWHILE HOMES TO CONSIDER"
ALL M.L.S.
1. Almost new 2 bedroom with 3rd downstairs. Bright, pleasant, with high location and view of Mount Tolmie, well priced at $35,900. Easy terms.
2. Gordon Head near newer homes, a comfortable family-style 3 bedroom, 1½ baths with monthly payment at $184.00. Asking price $38,900.
3. Near the experimental farm, lots of room everywhere, 5 bedrooms, plus a bright enjoyable living area, rec. room plus 2 bathrooms, ¾ of an acre lot. Well priced at $39,500.
4. Distinctly different design award home, family fun for everyone; 5 bedrooms, neat secluded yard close to shopping and schools, well priced at $45,500. With terms. To view call
386-2111 ROY KAISER 477-6813

GORDON HEAD
$54,000
In beautiful condition, this very large, well-finished home is ideal for a growing family. Five bedrooms, two bathrooms, large living room with Arizona sandstone fireplace, with a spacious kitchen just built for convenience. There are many more attractive features, such as a brick barbecue, lovely landscaping, etc. Let me show you this home today. M.L.S. 4912.
JEANNE LUCAS
386-2111 477-1342

J. D. BOSDET LTD.
120-727 Johnson St. 386-3128

ESQUIMALT WATERFRONT
$66,700

Looking for an exceptional home in an extraordinary location? You owe it to yourself to see this 1700 sq. ft. spotless 3-bedroom comfortable home on over 1-3 acre beautifully landscaped high site with fabulous 270 deg. waterview. MLS 4671.
385-2651 BRUCE POLLOK 386-3128

Get triple coverage on these homes. Call anytime, one of us is always available.

CENTRAL SAANICH REDUCED—
$37,500

Excellent family home. Over 2,000 square feet in Central Saanich. Wall-to-wall in the living room and dining room. Three bedrooms with possible fourth. Two bathrooms. Large family room with fireplace. Well landscaped, well priced. MLS 4581.

COUNTRY LIVING
$52,900

Deluxe three-bedroom family home on a large lot overlooking a treed valley. Wrap-around sundeck, completely finished downstairs. Built for luxurious living and featuring a heated swimming pool. A home for those who desire complete living. MLS 4837.

Panoramic Sea View
$57,000

Long, low rancher, completely rebuilt. Wall-to-wall carpet throughout. Three bedrooms, two bathrooms, Rec. room 32'x15' with fireplace. Also cottage now rented. Large lot. A unique property — a must-see. Offers. MLS 4586.
ALICE MOORE: 592-4529
ED KRAFT: 382-0660
BRUCE POLLOK: 385-2651

We have several more homes on the Peninsula ranging from $25,000 to $140,000. Call 386-3128.

WAGON TRAIN HOMES LTD.

NOW HAS
— Mariner
— Fowler

MODULAR HOMES

THREE HOMES
Now on Display
AT
947 Goldstream Ave.

CMHC AND VLA APPROVED
386-3291 or 478-7333

SIDNEY — BY BUILDER
New bungalow, 2 bedrooms, double windows, electric heat, close in. Full basement. $27,900. 656-5216.

250 HOUSES FOR SALE

BBBBBBBBBBBBBBBBBBBBBBB
BROWN BROS. ON BLANSHARD
385-8771 ANYTIME
BBBBBBBBBBBBBBBBBBBBBBB

OPEN HOUSE 6740-6750 Woodward (off Wallace Dr.) 1:30-4:30 SAT.

Brand new—ready for occupancy—only two left. Custom-designed homes, English Tudor and Polynesian style, each comprising 1,220 sq. ft. kiln-dried lumber. W-W thruout; feature walls; brick and slate fireplaces and facade. 3 bedrooms, large kitchens, separate dining room opening onto large sundecks. Offered at $35,900. For more information, call JOHN REYNOLDS, 385-8771 (anytime).

OPEN HOUSE NEW HOME 2-4:30 SAT. 923 VERDIER BRENTWOOD

New price — $39,500—see Wednesdays Victorian for picture. Executive built, 1350 sq. ft. plus. Plush WW carpet, has dream kitchen with dishwasher. Formal dining rm. floor to ceiling slate fireplace in large living room. 3 bedrooms—master has white shag rug, walk-in closet, en suite bath, imported light fixtures, full basement, view sundeck. More features can be seen by viewing Sat. New price adjustment $39,500. REG SCHUMAKER 385-8771 (anytime). Res. 385-2829.

SIDNEY

Early possession — 2 bedrooms on main floor plus 1 bedroom and 4-pce. bathroom in basement. Living room has wall-to-wall carpet and fireplace, large family size kitchen. Asking $32,500. JOE RICKARD 385-8771 (anytime).

SIMPSONS-SEARS

bedrooms, panelled living room with wall-to-wall carpet and fireplace modern kitchen, new wiring and heating, copper-plumbing, full basement, stucco exterior, near new roof. Will go quickly at asking price of $25,500. JOE RICKARD 385-8771 (anytime).

BACHELOR PAD? RETIREMENT RETREAT? STARTER HOME?

This 1-bedroom, no-basement home is ideal for any of the above purposes. Set on a lovely corner lot (55x151) with fruit trees, it's less than a 2-block walk to the Gorge. The interior boasts a large, professionally-modernized kitchen and panelled living room with quality W-W carpeting. Paint and some T.L.C. in the garden will make this a real cutie. A good buy at $18,500. For an appointment to view, call DOUG LAWSON 385-8771 (anytime).

EXCELLENT BUY

Larger 4-bedroom, 2-storey home. Corner lot. Needs work. Duplex zoned, suitable to conversion for revenue property. Firm Price $21,500. Phone J. NIXON 385-8771.

QUALICUM BEACH

Near new, quality built, 2-bedroom bungalow, double lot in nice treed area on Qualicum Road above highway. Large double garage and additional guest accommodation. Full price $35,500. Terms available. Please call BOB CARTER, 385-8771 (anytime) or res. 384-9441.

T/C TOWN AND COUNTRY REALTY
3579 DOUGLAS STREET 382-7276

BAZAN BAY

Quality one-year-old seaview home, 3 bedrooms, (possible 4) 3 bathrooms, large professionally finished rec room, 2 carport sundeck over, many extras. Owner transferred. MLS 4829. $45,900. Lew Moilliet, 382-7276 or 477-9251.

WATERFRONT

WITH SPECTACULAR VIEWS, AT BEAUTIFUL WILLIS POINT FOR THOSE WHO WANT SECLUSION AND PRIVACY, ONLY 30 MIN. FROM DOWNTOWN. MODERN IMMACULATE TASTEFULLY DECORATED, 3 BEDROOMS, 3 BATHS, AND SEPARATE WOOD PANELLED DEN. GARAGE WITH AUTO. DOORS. TAXES ONLY $400 GROSS. MOVE IN AT ONCE WITH YOUR DOWN PAYMENT—16' ALUMINUM OUTBOARD AND ALL DRAPES AND RUGS, NEW RANGE AND FRIDGE INCLUDED AT $68,000. NO "DRIVE-BYS" CALL ALLAN KLENMAN at 592-9771 TO VIEW.

TUFFREY AND MILLS REALTY LTD.
1119 Blanshard St. 386-7737

MAKE AN OFFER

On this small but exceptional well built home at 1640 Bay St. 3 Bdrms (1 up and 2 in the F.H.C. Bsmt.) 4 Pc. and 3 Pc. bathroom, large bright kitchen, sundeck, double garage. An asking price of $29,300. And possession August 1st. So don't delay! Make that offer today to
HEATHER GAMMON
386-7737 or 478-2607 M.L.S.

NEW LISTINGS

1. 4 Bdrms. LR. with fireplace, DR. with 11' bit in China cabinet, kitchen with all new cupboards, sundeck with old brick barbecue, wall to wall carpeting. This home has been completely remodelled by an "Old Country" craftsman, and must be seen to be appreciated. No drive-bys. Asking $30,900. M.L.S.
2. Lovely 3 Bdrm. no basement home in the Lakehill area on a large 65x140 ft. lot. W-W in the living room with a floor to ceiling brick fireplace, dining area, storage room, ideal shed, patio plus a large den or family room. Drive by 1098 Nicholson then call for an appt. to view. A real buy at $30,900. M.L.S.
HEATHER GAMMON 386-7737 or 478-2607

A. BERNARD and CO. LTD.
655 FORT ST. 384-9335

OPEN HOUSE SAT. 1:30-4:30 P.M. 3490 MAYFAIR DRIVE On Top of Mt. Tolmie

Executive post and beam construction — beautiful large living and dining room — 2 sundecks — dream kitchen — large master bedroom — den and vanity bathroom. Downstairs designed for in-law suite or when the family comes to visit. 180 deg. unobstructed view of ocean. city and Olympics. ½ acre landscaped lot. Many other fine features, so come and see for yourself. Priced well below replacement at (MLS 4864).
$82,000
Madge and Don Robbins in attendance
384-9335, 592-7641 Res.

$27,900 NEW

Residential area, close-in. 3 bedrooms, 2 bathrooms, 2 floors of wall-to-wall carpeting (choose your own colours), full high basement opening on to your own garden. Large sundeck off living room. Low down payments. By far the best buy in Victoria, THE RYANS 385-9741, 384-3355, J. A. Henderson Realty Ltd.

250 HOUSES FOR SALE

National Trust
SINCE 1898

2 OFFICES

HILLSIDE SHOPPING CENTRE
386-2961 or
DOWNTOWN, 1280 DOUGLAS
388-5451

OPEN HOUSE
932 SHIRLEY ROAD
Thurs., Fri. and Sat.
2:00-7:00 p.m.

—2 BRs on main floor, 2 more unfinished upstairs.
—Living room with fireplace.
—Full basement, oil hot water, oil hot air furnace.
—96x129 fully serviced lot with fruit trees, shrubs and flowers.
—Available for quick possession.
For prior appointment to view call:
ENA or KELLY NEMETH
386-2961 or 477-4641

OPEN HOUSE
2405 CHAMBERS
SATURDAY 1:30-4:30
Perfect Retirement

Built in 1955, two bedroom, no basement home on an easy to care lot. Large living room with fireplace. Bright spotless kitchen. Utility room. New wiring. Garage plus hobby workshop. Close to all amenities. Convenient possession.
Asking $25,500. MLS 4614
SYL SHUMKA
Off: 386-2961 Res: 385-7373

RICHMOND AREA
SIDE BY SIDE DUPLEX

conveniently located just one block from the Jubilee. Both sides have a large living room with fireplace, kitchen with eating area. two good sized bedrooms, recreation room and drive-in garage, plus a 80x132 ft. lot with garden and fruit trees. $49,500. (New MLS).
JUNE HOUGHTON
Off. 386-2961 Res. 477-6185

OAK BAY
Distinctive and Stately

Beautifully located on a very desirable .83 of an acre, this imposing home offers space and gracious living. Impressive entrance foyer, 25-foot living room, formal dining room, panelled library, sunroom and kitchen plus 2 sets of plumbing on the main floor. The winding staircase leads to 6 bedrooms and 2 additional bathrooms.
$85,000. MLS 52577
JUNE HOUGHTON
Off: 386-2961 Res. 477-6185

4 BEDROOMS
2 BATHS

Immaculate Family Stucco Home close-in, featuring living room w-fireplace, bright spacious kitchen with dinette and 2 bedrooms on main floor. 2 more bedrooms and bath upstairs. Full, high basement with drive-in garage and space for development. Lovely grounds. Full price $31,500. Call:
386-2961 RUDY ROST 658-5490

Give Your Wife A Break

Let her do her housekeeping in this immaculate three-bedroom home with wall-to-wall carpet over hardwood and spacious eating area in the kitchen plus basement recreation room and laundry.

Do Yourself A Favor

Let the tenant in the lower legal suite help you pay for it, while the Multiple-Zoned lot becomes more and more valuable. For an appointment to view call:
KELLY OR ENA NEMETH
Off: 386-2961 Res: 477-4641

WHITTOME'S
4520 West Saanich Rd.
Royal Oak Branch
479-1667

ACREAGE WITH HOME $36,000

Close-in approx 1.4 acres and 2 BR home. Outbuildings suitable for animals — room for a horse as well. Call 479-1667. BRIAN J. BROWN.

UPLANDS AREA

This attractive home with 3000 sq. ft. of well planned layout is certain to please the most discriminating buyer. Beautiful large living room—Spacious dining room—A most delightful sun room to give you pleasure. Family-sized kitchen. Ideal layout for entertaining with ease—yet offering privacy when wanted in the comfortable private sitting room (with fireplace) off Master Bedrm. (with ensuite). Second bedrm has own bath—Lge family bath—Fireplace in den makes it a comfy place for Dad. BASEMENT level has big rec room with fireplace—3rd bedrm with own bath—laundryroom and storage room. Nicely treed 1-3 acre lot offers seclusion. Priced at $69,900 to view call LILLIAN HENDY, 479-1667.

NO STEPS

IN THIS LOVELY lge. (over 1300 sq. ft.) home to tire you, thru hall plan—3 bedrms. New carpet in spacious living room (with F.P.) and large dining room. Handy kitchen with ample eating area. Convenient laundry room off kitchen—hot water heating. Situated in the desirable LAKEHILL AREA. ASKING $31,500. To view CALL LILLIAN HENDY at 479-1667.

OPEN HOUSE SAT. 2-5 P.M. Beautiful Townhouse No. 23—3987 Gordon Head Rd.

Features expensive wall-to-wall and artistic decor throughout. Minimum care and easy living—attractive surroundings—large pool (indoor) and sauna, living room with feature used brick fireplace; dining room, spacious kitchen—eating area—almost new stove, fridge and dishwasher included. Extra large master bedroom plus 2 more bedrooms; 1½ bathrooms, Tudor styled rumpus room—heatilator fireplace; laundry room, storage, 3 car spaces (parking). Near UVic and Racquet Club. Asking $34,500.
479-1667 MILDRED STAPELLS
John Bishop
656-2308

GORGE AREA $24,500

Nice older 6 room family home on large 47x132 ft. lot, consisting of L.R., formal dining rm., 3 bdrms, big kitchen and utility. Full bsmt. First time on market. Call TED CHARTRES 479-1667 Res. 385-5508.

J. H. Whittome and Co. Ltd.
Royal Oak Branch

ESQUIMALT GEM
$23,900

This cute bungalow is in absolutely immaculate condition inside and out. Not a dime to be spent anywhere, with gleaming floors, new insulated aluminum siding that never needs painting and many other features. It is actually in better than new condition. Nice entrance to cheerful bright living rm., lge. kitchen with dining area and separate laundry rm., plbd. for auto, washer and dryer. 2 dandy bedrooms. Grounds in superb condition. Be sure and see this as it is one of the best buys available in the city. Ph. Morris Lund at 388-6407 or eves. 479-6688. Jensen and Lund Realty, 947 Fort.

CITY-WIDE APPRAISAL
383-4614 REALTY 478-5763

250 HOUSES FOR SALE

PACIFIC STRATA SERVICES LTD. FAIRFIELD

LARGE FAMILY HOME SITUATED CLOSE IN WITH ALL AMENITIES AVAILABLE. LIVING ROOM WITH FIREPLACE, DINING ROOM, DEN WITH FIREPLACE, KITCHEN COMPLETE WITH RANGE. FOUR, FIVE, HOW MANY BEDROOMS DO YOU NEED? TWO 3-PIECE BATHROOMS AND ½ BATH IN THE FULL ABOVE GROUND BASEMENT PLUS AN EXTRA PANELLED ROOM. UTILITY ROOM WITH WASHER AND DRYER, 2 COVERED VERANDAS. THIS HOME HAS A NEW ROOF AND HAS HAD A COMPLETE EXTERIOR REPAINT WITH KINETEX (15 YRS. GUARANTEE). SITUATED ON A QUIET RESIDENTIAL STREET, ON A BEAUTIFUL LOT WITH SEPARATE GARAGE AT REAR AND ACCESSIBLE FROM LANE. ASKING PRICE $49,000.
CAM McLEAN 386-2437.

NEW HOMES

3 BEDROOMS, FULL BASEMENT, ON EXTRA LARGE LOTS. THESE HOMES ARE PRESENTLY UNDER CONSTRUCTION IN THE LANGFORD AREA AND EACH OFFERS A LIVING ROOM WITH ROCK FIREPLACE, DINING ROOM, 3 BEDROOMS, FULL KITCHEN, 4-PIECE VANITY BATHROOM, EXTRA PLUMBING ROUGHED IN IN THE BASEMENT, SUNDECK AND CARPORT. PRICED AT $33,500 AND $33,900.
CAM MacLEAN 386-2437

FAIRFIELD BY THE SEA

JUST A FEW STEPS TO THE OCEAN AND 3 BLOCKS TO BEACON HILL PARK, THIS FOUR-BEDROOM HOME OFFERS LIVING ROOM WITH BRICK FIREPLACE, SEPARATE DINING ROOM, MODERNIZED KITCHEN, 4-PIECE BATHROOM. THE BASEMENT CONTAINS AN EXTRA BEDROOM, SPACE FOR A REC. ROOM, 2-PIECE BATHROOM AND STORAGE. THE PROPERTY HAS A VARIETY OF FRUIT TREES AND FLOWERS AND A SEPARATE GARAGE. ALL THIS CAN BE YOURS FOR $37,900.
CAM MacLEAN 386-2437

GORDON HEAD BEAUTY

ABSOLUTELY BEAUTIFUL—ALMOST NEW—CATHEDRAL ENTRANCE, THREE OR FOUR BEDROOM HOME. SITUATED ON A FULLY LANDSCAPED LOT WITH UNDERGROUND HYDRO IN AN AREA OF EXCELLENT HOMES AND OFFERING TWO LEVELS COMPLETELY FINISHED. ON THE MAIN LEVEL ARE THREE BEDROOMS, LIVING ROOM WITH FIREPLACE, DINING ROOM LEADING ONTO SUNDECK, BEAUTIFUL BRIGHT KITCHEN WITH EATING AREA AND 1½ VANITY BATHROOMS. THE LOWER LEVEL CONTAINS AN EXTRA BEDROOM OR DEN, A LARGE FAMILY ROOM WITH FIREPLACE, UTILITY ROOM AND ½ VANITY BATHROOM. THE INSIDE OF THIS HOME MUST BE SEEN TO BE APPRECIATED. THE EXTERIOR IS STUCCO AND FACED WITH LOVELY NATURAL STONE. DRIVE-IN GARAGE HAS A DOUBLE WIDTH PAVED DRIVEWAY. EVERYTHING HERE IS PERFECT AND OF EXCELLENT QUALITY. PRICED AT $42,500.
CAM MACLEAN 386-2437

Western HOMES Ltd.
817 FORT ST. 386-3494

Oak Bay $48,500 4 Bedrooms

OR 3 + DEN

This modern home has that marvelous feeling of space that you get with a well planned post-and-beam design. The use of glass allows you to enjoy the beautiful garden and patio area as a natural extension of the house. Located in an area of lovely homes — you must see this .MLS 4953. Call:
Hilary Stewardson
386-3494 or
598-4172

Open House Sat., July 28 1:30-5 p.m.

A beautiful custom-designed family home. Offered for sale by original owners. 4 bedrooms, rec. room, den, many extras including a MAGNIFICENT OCEAN VIEW. Located in an area of expensive homes and on a quiet cul-de-sac. Priced at $68,900, located at 5002 GEORGIA PARK TERRACE. For prior viewing call
Neil MacDonald
386-3494 (24 hrs.)

Oak Bay Willows Area $42,500

Location — location — a beautiful area of Oak Bay, close to all conveniences and to the beach. This home is in excellent condition and has a large living room with fireplace, separate dining room, big kitchen, two bedrooms on the main floor and two more down. The lot is large and lovely with a rear lane access. MLS 4742. Sound like what you have been looking for? Then call now.
Jack Davis 386-3494
H. Stewardson
598-4172

CITY TRUST
383-4141

FAIRFIELD

One of Victoria's most desired residential districts. 4 bedrooms, good size living room with fireplace, large kitchen, full basement with rec room. Easily maintained lot Close to schools, shopping and transportation. Offered at $29,900. Generous terms available. Drive by 616 Moss St. then dial 383-4141 and ask for
ROY HINCHCLIFFE

NEAR HAMPTON PARK

A very nice 3-bedroom home on a very large level lot. Priced to sell at $22,900. Full basement, good OOM furnace. Trades are accepted. For viewing call Bill Sidhu or Dave Taylor at 383-4141.

VIC WEST

Good two-bedroom full basement home on a small easy-care lot. Priced at only $15,900. Good financing available. To view call Bill Sidhu or Dave Taylor at 383-4141. M.L.S.

ESQUIMALT

SAXE POINT AREA

By owner. 3 bedroom home, large kitchen, dining room, living room with fireplace, hardwood floors throughout, full basement with garage under. Landscaped with some fruit trees. Basement plumbed and wired for washer, dryer; roughed-in for toilet, shower. $36,700. For appointment to view call 385-9970. No Agents.

BY OWNER, COZY 2 BEDROOM no steps, lots of storage space, Carnarvon St., $26,400. 592-4362.

250 HOUSES FOR SALE

HOMEFINDERS
WALL & REDEKOP Realty Ltd.
DOUGLAS STREET 386-2911

OWNER TRANSFERRED
Must sell this exceptional 3-bedroom family home. Quality construction throughout. Living room, dining room, sliding glass doors onto sundeck. Fireplace, hardwood floors. Full basement, carport. Lot is landscaped and fenced. Low taxes. Priced to sell at $33,500. MLS. To View, please call
MARILYN MOORE, 478-1314, 386-2911

REVENUE—$22,0001
Up and down conversion in central location. 2 - 2 bedroom suites plus bachelor suite in basement! Fully rented. Call now.
SHIRLEY MOLLBERG 478-5327, 386-2911 anytime.

DUPLEX—$35,000.
Good solid older duplex with extra accommodation in basement. 2½ bathrooms. Good return here. MLS 4691.
SHIRLEY MOLLBERG 386-2911 or 478-5327.

BEAUTIFUL, DIFFERENT! VLA
—$38,500—1800 sq. ft. on main floor.
—Unique cedar siding home
—Set peacefully on almost ½ acre
—Has 3 bedrooms
—Living room with fantastic old brick fireplace
—Dining room with character, extra large
—patio plus large sundeck, dream kitchen
—Double carport plus garage
—Only 15 minutes from city
IRENE VAN 386-2911, 384-9191

"SOOKE DISTRICT"
3 LOTS
2-Bedroom older home, close to store, transportation and schools. Full price $21,500. To view, please call 642-3364.
2-BEDROOM BUNGALOW
—Offording complete privacy and seclusion on 9 acres of beautifully treed property. Good gardens and fruit trees. On city water, close to river, schools and transportation. To view please call 642-3364.
4-BEDROOM HOME
—Needing some TLC, on one acre of treed seclusion. City water, close to river, schools and transportation. To view, please call 642-3364
LOT ON CITY WATER
—And paved highway (75'x175'), partly cleared. Please call 642-3364.
JOAN HUCKERBY 642-3364

BEAUTIFUL NEW HOME
Only 3 miles from city. Clean country like living. This brand new home offers in-line living, dining room with through fireplace. Extra large 8 ft. sliding safety glass door to sundeck over carport. Large master bedroom with his and hers closets all with wall-to-wall shag carpeting. Compact kitchen and 4-pce. bath. Full high cement basement half finished. Almost 300 feet, deep lot with adjoining property reserved in natural state as green belt. This could be the answer to your dreams, invitingly priced at only $32,500. MLS 4815.
ERIC HODGKINSON 382-0047, 386-2911

SUBURBAN LIVING
This pleasing home of over 1,100 sq. ft. of main floor area consists of in-line living dining room, 3 bedrooms, cabinet electric kitchen and 4-pce. bath. Downstairs has a drive-in garage, workshop and extra bedroom. Newly painted throughout. Good value at $33,900. MLS 4892.
ERIC HODGKINSON 382-0047, 386-2911

TEN MILE POINT
Beautifully Treed
Almost ¾ acre of secluded choice property in much sought after area. Just on market, close to university. Lovely, 2-year-old family home of 1450 sq. ft. Living room with floor-to-ceiling fireplace. Dining room with sliding glass doors onto sundeck. Built-in oven and range in large kitchen. 3 bedrooms, 3 bathrooms plus finished basement with fireplace in rec room, $59,900. For viewing please phone
386-2911 LOLA CLARK 658-5057

WHITTOME'S
706 FORT ST. 388-4271

OPEN HOUSE 2984 Glen Lake Rd.

SAT. 1:30 to 4.

Spotless 3-Bdrm. bungalow. Fireplace and W-W carpet in living room. 12x16' carpeted D.R. Utility rm. with washer and dryer connections. Private patio. 70'x150' lot with trees, shrubs and garden. Playhouse. Close to public and high schools. 2 blocks to beach. Looks can fool you — so come on in. MLS.
388-4271 SHIRLEY WILDE 478-2459
388-4271 RUTH LUKAITIS 477-5306

933 DARWIN OPEN TO VIEW

SAT. 1:30 to 4

This immaculate 2 or 3 bedroom stucco bungalow with full basement and oil hot-water heat has to be seen to be appreciated! Well landscaped lot in good residential area, close to all amenities and can be yours for only $29,500. (MLS 4904). Previews arranged by phoning to:
"Army" Armstrong
388-4271 479-2855

SIDNEY 4 BEDROOMS

A lovely three-bedroom home with fourth bedroom and 2-piece bathroom in basement. Recreation room ready for completion. Large, fenced back yard and carport with sundeck. Asking $36,000. For further information call:
388-4271 TED RADWAY 477-6176

HIGH QUADRA

3 bedrooms, 2 bathrooms, living room with floor to ceiling fireplace — quiet cul-de-sac. 20x30 ft. area for rec. room. Sundeck, carport. Possession Aug. 15, 1973. To view call:
388-4271 THE ZEIGLERS 592-1768

BIG BEAUTIFUL OVER 3 ACRES

Ideal surroundings for growing children and their pets. 4 spacious bedrms. Inviting living rm., rock fireplace, burnt cedar panelling. The 12x12 dining rm. spells hospitality. Family rm. with fireplace. Upstairs den assures privacy for the thinking man. Dream kitchen, large breakfast area. Sewing rm. Large workshop, double garage. This is a value-packed luxury home you should see right now. Metchosin. $69,500. ML 4583.
388-4271 RUTH LUKAITIS 477-5306
388-4271 SHIRLEY WILDE 478-245

J. H. WHITTOME and CO. LTD.

Rockland Old World Charm

ONLY $43,500

Gracious living awaits you in this superbly constructed and spacious 3-bedroom stucco home. Beautifully executed entrance hall, generous living room with marble fireplace and 13x24 dining room (all with hardwood floors). The large kitchen has been modernized. 2 bedrooms, den, sewing room and extra bath upstairs (new wall-to-wall carpeting throughout). Full basement, hot water heat. Just steps from shopping and bus. Exclusive with:
386-2961 RUDY ROST 658-5490
National Trust (Hillside)

OLDER TYPE HOUSE FOR REmoval in Sooke village, size 24' x 24'.
Sooke Realty Ltd. 642-5426
Mrs. Florence Goldie 642-5426
Bob Goerge 642-5670

250 HOUSES FOR SALE

Island Pacific Realty
3200 QUADRA 388-6231

OPEN HOUSE

SAT. 1:30 - 4:30
1518 VINING STREET

Vacant 2 or 3 bedroom older ome, with full basement and electric heat only $22,900. Call HAZEL CAMPBELL 382-8956. Island Pacific Realty 388-6231.

GLEN LAKE

This charming new 6-room home can be yours in 30 days. A quiet street and view of the mountain. $32,900. MRS. McKEAGE, 479-5868 or Island Pacific Realty 388-6231

TREES and CHARM

Colwood Area, large living room and large family kitchen, two bedrooms, auto oil furnace 72x120 lot, separate 20x20 workshop. Absolutely spotless throughout. Just put down your furniture and relax on the sundeck beneath the trees. New exclusive listing at $25,500 with BEN GREIG or FREDDY STARKE. Island Pacific Realty 388-6231 or 382-1757 or 479-3866.

$26,500

Is all you pay for this charming 2 bedroom completely renovated home. Close to shopping yet in a quiet secluded area. Come and see the rock garden and fish pond. EARLE TABOR 388-6231 or 652-3417 Island Pacific Realty.

JUBILEE AREA

Ready to move in to — 2 bedroom, fairsized living room with dining-room separate, renovated kitchen, nice size lot with fruit trees. All for $26,900. Call HELEN OLDFIELD 383-3179 Island Pacific Realty 388-6231.

GORGE

Three bedrooms, no basement, attached garage. Lovely landscaped lot, fruit trees. Asking $24,900. BEN GREIG 388-6231 or 382-1757.

SIMPSONS-SEARS

By appointment only, view with modern, well kept 3-bdrm. home. Large L.R. and D.R., fully plastered home. Need more room? Large Rec. Rm. and 3-piece bath and large bdrm., could be used as a legal suite in FHC basement. Call 388-6231 or 382-1130. Full price $39,900. CHRIS GREIG.

HOUSEWIFE'S DREAM

Large kitchen with loads of cupboards, all rooms are spacious. 20-ft. L.R. with oak floor and fireplace, large picture window, large 4-pce. bathroom, three roomy bedrooms. Total of 1450 sq. ft. on main floor. Full high basement has 900 sq. ft., two-bedroom suite with nice kitchen and 3-pce. bathroom. Ideal for wheelchair patient. Very small ramp would suffice and access could be on gentle slope from house to back garden. Wide through hall. Close to three schools, bus route and shopping. Asking $38,900 with reasonable down payment. New MLS. Quickly call BEN GREIG 388-6231, 382-1757.

LAKE HILL

A must to see this cute and cozy 2-bdrm. home with brand new W-W shag carpets and modern women's kitchen. FHC basement. Asking $27,900. Call LARRY QUAGLIOTTI, 388-6231 or 479-6609 by appointment.

RETIREMENT SPECIAL

Cute, cozy, comfy 2-bdrm. home, private tidy lot at bargain price. $18,500. Call CHRIS GREIG, 382-1130 or 388-6231.

LANGFORD LAKE VIEW

Approx. three acres, large two-bedroom home with part basement; this is a really nice home with a good water view. Asking $39,900. New listing. BEN GREIG, 388-6231 or 382-1757.

OLYMPIC REALTY LTD.
385-5741

OPEN HOUSE SAT., JULY 28 1:30 to 4:30 2454 SUTTON RD. OFF HARO RD.

A prestige home in a prestige area. 4-5 bedrooms. Very large recreation room with bar and room for a pool table. Park-like yard with room for badminton or a pool. A must see. $52,500. For prior viewing call ELLWOOD NAULT, 385-5741 or 388-4150.

ESQUIMALT—2 BEDROOM—$22,900

Relax in your back lawn and watch the golfers perform or better still, take a swing yourself. ideal starter or retirement home. To view call ALBAN BOWES, 385-5741 or 479-5693.

FAIRFIELD 4-5 BEDROOMS

Visit this charming older 3 or 4 bedroom home, located in Fairfield district close to all amenities. Very spacious rooms, halls and cupboards. Fireplace in living room, large dining room and kitchen. Beautiful flowers, fruit trees, lawn and small vegetable garden. Open to offers. Call ALBAN BOWES, 385-5741 or 479-5693. MLS.

EXCLUSIVE LANGFORD

1¾ acres of enchantment. Seclusion can be yours. Beautiful 3-bedroom home, plus large heated workshop and carport. Spotless and a delight to show. Call BETTY SPEED, 385-5741 or 382-7631.

VENDOR SAYS SELL!!!

This 3 BR home located in the city must be sold. Over 1600 sq. ft. of living area, plus full basement and DR-in garage. Try your offer today. MLS 4673. Call JEANNETTE COWAN, 385-5741 or 479-6792

"CARE PACKAGE"

Planned with CARE — built with CARE — finished with CARE! Excellent 3 BR home complete with SWIMMING POOL. Wall-to-wall — 100 per cent nylon carpet throughout. LR 17x19 with teak feature wall, raised hearth FP. Separate DR. Large sundeck, electric kitchen with teakwood cabs — eating area. Also rec room with bar, laundry room, and poss. 4th BR. 2-pce. bath, large workshop and drive-in garage. New MLS. Asking $39,900. Phone F. COLOMBIN, 385-5741 or 385-3033.

UNIVERSITY AREA $27,500

That perfect starter or retirement home is now available. Located on Midgard Avenue close to shopping and schools, this two bedroom, no step, no basement home can be yours. Situated on a large (50x150) lot, this 14-year-old bungalow has a brick Bar-B-Q, separate garage, fruit and walnut trees. Owner has purchased and is anxious for a quick sale. For further information call GERRY DEWHURST, 592-2407 or 477-6040, or A. J. (Tony) FAULKNER, 592-2407, res. 592-3913.

WHYTE & GOWER OAK BAY PROPERTIES LTD. 2227 Oak Bay Ave.

1637 DAVIE. $26,800
deal older family home. Large fenced yard. Quiet area. Key position. Close to everything, 4 bedrooms, living room, kitchen (fridge nd electric range), bath, storage. $2,000 down. Owner will carry balance. View by appointment, 5 623.

250 HOUSES FOR SALE

DOUGLAS REALTY

385-8784
12 CENTENNIAL SQUARE

OPEN HOUSE BROADMEAD

Sat. 2-4:30
4679 Lochwood
$59,900 ML 3129

Would you like a log cabin with 1600 sq. ft. on the main floor and 1,000 sq. ft. down? Four bedrooms, 2½ baths, large bright kitchen, lovely family room, double garage, best materials and workmanship. To inspect, phone Percy Meiklejohn. Off. 385-8784 or evenings 478-3611.

OPEN HOUSE OAK BAY

SAT., 2-5
2175 McNEIL AVE.

2-bdrm. plus home, with a lovely rose garden, apple trees, strawberries, etc. Living room with fireplace. Sep. dining room, large kitchen and covered sunporch, drive-in garage, full bsmnt. newly decorated throughout. Price $34,900 (1 mtg. $23,000 at 9% CHMC). Peter Primgaard, 592-9519, 385-8784.

New Listing Like New 10 Percent Down

Eight-month-old, three bedrooms, ensuite, full basement, wall to wall carpeted throughout. A nice lot in the Colwood-Sooke area, with lawns in, and fully fenced backyard. Owner moving to Interior, and house must be sold. A good buy at only $35,900.
Jackie Waldron 477-9636
Mary McGuire 479-7668

FABULOUS WATERFRONT GORDON HEAD

Own your own Shangri-la. This charming house with its own protected sandy beach is the ultimate! Stunning in-line living room, dining room, beamed ceilings sandblasted cedar panelling, stove fireplace, gorgeous white wall-to-wall carpeting, and floor to ceiling windows overlooking one of the greatest water views on the Island. Master bedroom, again with a view has an elegant gold and white ensuite bath, floor-to-ceiling mirrored closet doors, and quality gold carpeting. The fully equipped kitchen which includes a total of 6 appliances has pine cabinets, antique hardware, and a built-in breakfast nook. Homey family room, its own patio, and a 2 bedroom childrens wing with its own bath. Double car garage, workshop, gazebo, patios, on approx. ½ acre PLUS the beautiful beach. Listed at $85,000. For appointment to view one of Victoria's rare waterfront properties available to the market, call
Jackie Waldron
385-8784

$34,200

Family home of 3 bedrooms. Full bsmt. with play room and extra bedroom. Fireplace in living room which looks onto your own backyard. Only 7 years old in area of comparable homes.
Call Donna Pretula, 385-8784, 385-6389.

CHARMAN PACIFIC REALTY LTD.

608 Broughton St.
385-9765

OPEN HOUSE SAT. 2-4:30 P.M. 4921 SEARIDGE CORDOVA BAY

Lovely executive style home, custom designed and built for the owner, just over 8 years ago. Over 2300 sq. ft. on 2 levels. Magnificent unobstructed seaview, Gulf Islands, and beautiful snow clad Mt. Baker.
4 bedrooms (or 3 and a den). 2½ baths. Master bedroom has 2-pce. ensuite. Lower level has 2 large bedrooms and 4-pce. bath. Rec room 15x32, roughed-in with fireplace and bar alcove, also large laundry-workshop area. Large lot, almost ½ acre, affording privacy and seclusion. Expertly landscaped with beautiful rock work and dozens of lovely trees and shrubs. Dbl. carport under large wraparound sundeck, partially enclosed for privacy.
Many unusual features, such as slate entrance hall, handsome wrought iron work, Rosewood panelling on feature walls and planter-divider, slate fireplace mantel with recessed lighting. All bedrooms in French Provincial decor. Extra closet and storage space. Bright sunny kitchen with sliding glass door to sundeck. Extra phone jacks on both levels, etc. etc.
Priced at $68,500
Come up Haliburton Rd. to Searidge and see Jim Ranson or phone 385-9765 for prior appointments. MLS 4970.

HIGH ON A HILL NEW CONSTRUCTION

Not quite finished. You can still choose your own colour schemes and carpeting. 3 bedrooms—ensuite plumbing, double carport, large rec area with fireplace. Oak tree setting. Interesting mortgage financing. Asking Price $52,000.

ALSO

3 brand new homes in Cadboro Bay from $52,000—$57,000. Quality built. Low interest mortgages. Call Mr. Fortune at Charman Pacific Realty Ltd. 385-9765 or Res. 477-1229. Viewing at your convenience.

ESQUIMALT WATERFRONT

You don't ever need your binoculars to see the most beautiful sight of every ship that passes Victoria—just like a fairyland at night with all the lights overlooking the city. Stucco bungalow, entertaining size living room and dining room, 3 large bedrooms, eating area in view kitchen, basement, oil heat water heat, spacious rumpus room, 2-car garage, quick possession. Open to offers—Just $66,700. Call Doris Adams at 385-9765 or 658-8105.

ESQUIMALT

Terrific area, close to Golf Course, swimming pool, park. "Mint condition", stucco bunalow, spacious living room with fireplace, dining room, all new wall-to-wall, elec. kitchen with eating area, 3 bedrooms, 4-pce. bath, "extra" bedroom down, 15x11 with wall-to-wall carpets, rumpus room 23½x12, 3-pce. bath, wired for washer-dryer, fenced backyard, patios, drive-in garage. Hurry while this lasts—priced at $38,900. Call Doris Adams at 385-9765 or 658-8105.

PRIVATE — $49,500

Builders' dream home. Would you like to sit and bask on your sundeck and watch the canoes on the new beautiful Gorge Waterway? Our home is artistically set off on a quiet, deadend lane in a natural rock and treed setting just 10 minutes from downtown. Inside our 2-year-old home has 3,000 sq. ft. of desirable living such as 5 bedrooms, 3 bathrooms, wall-to-wall shag carpeting throughout upstairs and wall-to-wall downstairs. Full workshop with garage door for the handyman. Large recreation room for the playboy. Large family room off the kitchen with fireplace and floor-to-ceiling bookshelves. Spacious kitchen with separate eating area. Family-size living room and dining room with floor-to-ceiling fireplace. Intercom and music to all rooms. 2 carports and extra parking for boats and trailers. Schools, buses and shops minutes away. If you want to know the rest of the many extra features, please call 383-4827 for an appointment.

BY OWNER, 2 YEARS OLD nicely treed yard, spacious 3 bedroom, full basement, has dining room and eating area, drive by 9604 Lapwing Place,, Sidney. 30,500 656-5622.

253 COUNTRY HOMES AND PROPERTIES

Western HOMES Ltd.
817 FORT ST. 386-3494

HORSES 2.5 ACRES SAANICH

HERE IT IS! That mini-farm you have been looking for but have been unable to find. 2.5 acres, fenced, a finished riding ring and a 4-horse barn. a 1,400 sq. ft. 3 (possible 5) bedroom home with a marvellous large kiitchen and eating area. This must be seen and it won't last. Asking $65,000, and move your horses right in. To view today:
Neil MacDonald
386-3494 (24 hrs.)

SHAWNIGAN REALTY

Shawnigan Lake
Right across from the Shawnigan Lake Garage
383-0311 743-5311
Operated by Mr. John Ettema
26 years' experience

STUNNING VIEW OF LAKE AND MOUNTAINS $20,900

Compact 2 bedroom bungalow. 5 years old. 2 fireplaces. 2 bathrooms. Large recreation room. Large sundeck and carport. Double sinks in kitchen and utility room. Dryer hook-up. McClary electric range. Right in the Shawnigan Lake Village, near stores, public symmming and boating. MLS 4817.
384-7474 Geo. Hodgson 383-0311
743-5311 John Ettema 383-0311

NEW HOME BUYERS!

WE HAVE 12 NEW HOMES UNDER CONSTRUCTION IN GORDON HEAD AREA SO WHY DON'T WE GET TOGETHER IN THE PRIVACY OF YOUR HOME (OR MINE) AND DISCUSS FINANCING, INTERIOR SCHEMES OF YOUR CHOICE AND ALL THE OTHER NECESSITIES TO MAKE YOU HAPPY IN YOUR NEW HOME. ABSOLUTELY NO OBLIGATION AND NO PRESSURE — JUST PLAIN OLD FASHIONED GOOD SERVICE AND RELIABLE COUNSEL.
Phone Me
Murray Rothchild
477-9393 anytime, or
BRENTWOOD PROPERTIES AND INSURANCE AGENCY LTD.
652-1141
Believe me you'll be glad you did!

SIDNEY DUPLEX $41,900

HERE IS A 2 YR. OLD, ALL ELECTRIC BEAUTY! TWO GOOD SIZED BEDROOMS WITH A DEN (OR NURSERY) EACH SIDE, LARGE MODERN KITCHENS AND OUTSIDE STORAGE SHEDS. WELL RENTED. MOVE IN 1 SIDE AND COLLECT FROM THE OTHER OR RENT BOTH FOR GOOD SECURITY AND INVESTMENT!
Jump at
Murray Rothchild
477-9393 or
BRENTWOOD PROPERTIES AND INSURANCE AGENCY LTD.
652-1141
With your considered offer
Let's Do It NOW!

OWNER WANTS ACTION!

Come and Make Your Offer
East Saanich Road

Experimental Farm area. Superb seaview of Haro Strait. ½ acre 1860 sq. ft. 3 bedroom, full basement rancher with shake roof plus attached one bedroom suite. MLS. No. 4586. Asking $57,000.

Come and inspect or call us now—

656-4000 K. DROST 656-2427
656-4000 J. ROSS 656-1234

Saanich Peninsula Properties Ltd.
Sidney, B.C.

BEAVER LAKE

Retire to the country and enjoy the best of two worlds, 10 minutes to Victoria on a 5.2 acre ranch. Complete with modern 1650' long low ranch style home on tastefully landscaped grounds. 3 box stall barn with 10 ton hay loft plus lge. loafing shed. Also 2000 ft. of new fir plank and cedar post white painted paddocks. Also 100'x300' riding ring plus an exercise track around a beautiful grove of Cedars. Also close to miles of beautiful riding trails in Beaver Lake Park. Truly a Mini—ranchers Paradise. For further information call 479-4804. $73,000, good terms.

4.6 ACRES — HOME — BARN
15 MILES FROM VICTORIA OR THE FERRIES, Panoramic seaviews, Completely fenced and cross fenced, all pasture, small orchard. Barn has tack rm, rm for 6 or 7 animals and 5 tons of hay. There's a 3 bedroom old fashioned "Salt Box" style country home with wide open planning providing spacious living, dining and kitchen. Full basement, roofing, wiring, heating and plumbing updated. This comfortable home and property would rent easily while you plan your use for the INDUSTRIAL ZONED property with wide road frontage. For more particulars phone
GRAY LORENZEN 652-1038
MALAHAT REALTY LTD. 743-5525
BOX 40, MILL BAY, B.C.

CATTLE RANCH

108 acres, fully fenced, with 4,000 ft. lakefront. Rolling pasture, some natural peat crop, mature trees. Two barns, large outbuilding, wells and pumphouse, orchard. Charming country tudor 4 bdrm home with panoramic lake and mountain views. Located near Ladysmith Township. Will consider equity trade to $200,000.
Contact: Mrs. L. Page 384-3002
M. P. TELLIER SECURITIES LTD.
912 Douglas St.
386-1214

SALT SPRING ISLAND
$55,000

557 feet of easily accessible sandy beach, 43 wooded acres of moderate southern slope with unsurpassed view into Saanich Inlet, Cowichan Bay and across Satellite Channel to Vancouver Island Mountains. Excellent deer hunting and fishing. Peace, privacy and low taxes. Phone owner, 479-3395 after 8 p.m.

FORTY-SIX ACRES

Of sea view property, treed land, not rocky, on hard surface road, only 15 miles from Victoria. New 3-bedroom home, plus a double wide mobile home, new 6-stall barn, plus double garage, workshop and one stall. Real horses land. To view call BEN PARENT OF NEWSTEAD REALTY.
382-8117 or 598-3641

SIDNEY RANCHER

See this ranch style home situated on 2 lots. Featurse living room, cabinet kitchen with eating area, 4 piece batnroom, 3 bedrooms and utility rooms. Large patio — fully landscaped. Drive-in garage plus carport. $35,000. Call Tony Buckle 656-3157 or Brentwood Properties and Insurance Agency Ltd. 652-1141.

SHAWNIGAN LAKE

Quiet and peaceful, 30 minutes from Victoria in new wooded subdivision. 6 mons. old, 3 bedroom, dining room, 1100 sq. ft. Beautifully finished ash cupboards and shag carpets. By owner, $25,800. Good terms. 743-5251 after 6 p.m.

SIDNEY REALTY LTD.
656-3928
Real Estate — Insurance
Serving with Saanich Peninsula

SEAVIEW, COWICHAN VALLEY estate, 2 landscaped acres, 12 room residence. $106,500. H. W. Dickie Limited, 746-5171.

SIDNEY SAANICH PENINSULA
GORDON HULME LTD.
2444 Beacon Ave. 656-1154

2½ ACRES, RESTORED 2-BEDroom house, riding ring, stable, Deep Cove. $47,500. 656-5293.

253 COUNTRY HOMES AND PROPERTIES

MT. NEWTON AREA YOUR OWN COUNTRY ESTATE

Close to Golf Clubs, fishing and in good horse country. Nearly 3 acres of trees, meadow land, space an seclusion surrounding a neat and comfortable older 3-bedroom home with full high basement. Extra large sundeck on all sides to allow enjoyment of the sun or the shade as desired. Relaxed is the mood one enjoys by entering this woodland area. Just listed. MLS. Call
SIDNEY OFFICE 656-3924
OR AFTER HOURS:
JACK NAISMITH 388-7496
STAN MITCHELL 386-2111
MONTREAL TRUST COMPANY

INCLUDE THE PRICE

for faster results in your classified advertisement.

256 WATERFRONT PROPERTIES

PEMBERTON, HOLMES LTD.

NORTH SAANICH $110,000

a boater's delight. This near new deluxe home is situated on Curtis Point and features sheltered waters for moorage and private water lease with 75 ft. dock. Lots of room for tennis courts or pool.

SOOKE $78,000

Are you a sportsman? Then this one acre of seclusion is for you. Fishing, shrimping, and pleasure boating at your door. The large 3 BR home overlooks Sooke Harbour and is built for comfortable living.

SIDNEY $53,896

Just 4 to 16 waterfront condominium homes left. Moor your boat less than 300 ft. from your home. Deluxe cedar homes complete in every detail and designed for minimal work and maximum relaxation.
FOR DETAILS ON ANY OF THESE WATERFRONT HOMES CALL
R. I. MURPHY
384-8126

YACHTER'S PARADISE

or everyone's escape from hustle and bustle. This Salt Spring Island Marina features de luxe shelter, and shore accommodation, complete with swimming pool and all other amenities. TRULY A GREAT ESCAPE. For details call
RUSS McDOWELL
or
RUSS FITZSIMMONS
386-3231
Block Bros. Realty

256 WATERFRONT PROPERTIES

GORDON HEAD WATERFRONT HOME ON 2.84 ACRES PLUS EXTRA LOT

Offering the most fantastic views of water and islands, a pleasure to show. Approx. 1400 sq. ft., 3-bedroom (1 in basement) home with beautiful wall-to-wall carpeting in living, dining room, bedrooms and halls. Kitchen presently in process of having some renovations. Full high basement is completely professionally finished. A 38 ft. rumpus room with bar that you wouldn't believe, 25'6" x 21' garage and workshop with sundeck, 2 bathrooms, shake roof, automatic oil hot water heating, 200 amp electrical service; property is just beautiful with thousands of dollars worth of shrubs and lawn, approx. half left in its natural state with large trees and bush, words or pictures cannot describe the features this mini estate offers. The extra sewered lot may be sold off at anytime. Drive-bys here would be useless. To view call
C. M. (BUD) FORBES
652-2950 386-2111
MONTREALTRUST

SAANICH PENINSULA
Rustic two bedroom and den bungalow with appealing and quality features. Styled in the contemporary manner with spaciousness where it counts. Terrific view from a bright living room. Comfort is assured from inclement weather by thermopane windows all around. Separate dining room. Large deluxe kitchen and lounge. Cabinets galore with all those sought-after features. Laundry facilities on the main floor. Excellent bathroom facilities. Outdoor living will be exciting from this location. Large and convenient sundecks. Good meeasure of seclusion. Extra living accommodation may be built into the basement with ease. Just completed and good value at $79,500. MLS 4643.
Call Simon Flett anytime 385-2471
Johnston and Co. Ltd.

7½ ACRES WATERFRONT AND horse accommodation. 265' waterfront on SHELTERED WATERS South Saltspring. Complete seclusion provided by native trees PLUS good orchard. Older comfortable home, 2 fireplaces, 1½ baths. EXCELLENT pasture and riding area. $69,000 good terms. PHONE ALAN R. FOSTER, 382-7276 or 656-2852.

WATERFRONT
1 ACRE — 125' FRONT
TREED — $18,900

Beautifully treed with magnificent building site. On blacktop, hydro, phone and piped water. In lovely Sheringham Estates. 13 Miles past Sooke. In area of $30,000 to $70,000 homes. For retirement and recreation. Vendor will trade on city house or duplex. Won't last. $18,900. F. WILLS 386-1341.

Jack Mears Oak Bay Realty Ltd.
1686 Hillside Ave.

Seafront Cottage $37,500

Set in the trees and looking west onto Deep Cove, this 3-bedroom cottage represents good value in these days of diminishing waterfront availability. Galley kitchen, no formal dining room but large 20'x16' living room with brick heatilator fireplace. Large sunny solarium has good potential for future expansion of living area. For appointment to view call
384-8126 G. PERODEAU 656-4525
384-8126 J. P. BELL 477-2562
PEMBERTON, HOLMES LTD.

SIDNEY SEAVIEW. BY OWNER. Brand new 3 bedroom, 1½ baths. Stone fireplace, wall-to-wall carpets. $37,900. 652-1852. No agents.

Girl 'n' Boy Tops

by Laura Wheeler

For now and back to school — whip up this pair quickly!

Top favorites with the young set! Knit girls' Instant vest of bulky yarn with frontier fringe. Knit boys' top of worsted in 2 colors. Pattern 760: sizes 4-4 incl.

Seventy-five cents (75c) for each pattern — cash, cheque or money order. Add 15 cents for each pattern for first-class mailing and special handling — to Laura Wheeler, care of The Daily Colonist, Needlecraft Dept., 60 Progress Ave., Scarborough, Ont. Print plainly pattern number, your name and address.

All new for 1973! Fashion-inspired Needlecraft Catalogue — more knit, crochet styles, crafts. Free directions, 75c.

New! Instant Money Book. Learn to make extra dollars from your crafts, $1.00.

Instant Crochet Book, $1.00.

Hairpin Crochet Book, $1.00.

Instant Macrame Book, $1.00.

Instant Gift Book, $1.00.

Complete Afghan Book, $1.00.

16 Jiffy Rugs Book, 60c.

12 Prize Afghans Book, 60c.

Quilt Book No. 1 — 16 patterns, 60c.

Museum Quilt Book No. 2, 60c.

15 Quilts for Today Book, 60c.

Look Leaner

9385 10½-18½
by Marian Martin

Elongated and leaner is the way you'll look in this vertically-seamed skimmer — it's the design half-sizes with fashion savvy choose.

Printed Pattern 9385: Half Sizes 10½, 12½, 14½, 16½, 18½. Size 14½ (bust 37) takes 1¾ yards 60-inch.

Seventy-five cents (75c) cash, cheque or money order for each pattern — add 15 cents for each pattern for first-class mailing and special handling. Print plainly size, name, address and style number.

Send order to Marian Martin, care of The Daily Colonist, Pattern Dept., 60 Progress Ave., Scarborough, Ont.

New! Spring-Summer Catalogue! We love to design for you — over 100 town, vacation, glamor styles. Choose one pattern free! Send 75c now. Instant Fashion Book. $1. Instant Sewing Book — sew it today, wear it tomorrow. $1.

256 WATERFRONT PROPERTIES

RITHET'S
for
Real Estate
Insurance
Appraisals

UPLANDS WITH SECLUSION
$295,000

Beautiful two-acre property with private cove and panoramic sea-view. It is tucked away on a quiet cul-de-sac, yet close to all amenities. The custom designed home has a large foyer, spacious living room, with formal fireplace, guest dining room, cosy den with old brick fireplace and built-in bookcase. Large master bedroom en suite, private study, guest bedroom and bathroom, maids room and bathroom. Upstairs area four beautiful bedrooms and two bathrooms and a special family room or study for the children. The lower level houses a large family room with fireplace and wet bar, laundry room and bathroom, loads of storage, double drive-in garage. Adjacent to the house is a heated swimming pool, cabanas and barbecue. For further information on the unique property —view by appointment only and exclusive with
BETTY SHEA 592-9213

1150' Waterfront
(45 MINUTES FROM VICTORIA)
39.1 Acres

SECLUSION IS THE KEYNOTE when you drive in the curving driveway to this PARADISE BY THE SEA! Gracious home of GENTLE CHARACTER provides a MAGNIFICENT SEA VIEW and an easy-to-live-in plan of kitchen — all electric — FORMAL DINING ROOM — spacious living room and den off LARGE ENTRANCE HALL with CURVING STAIRWAY to 2 large bedrooms and study upstairs — 3 SETS OF PLUMBING and a fully-developed basement! That's not all! This property also offers 3 GUEST COTTAGES (2 with full plumbing), each with their own GARAGE! — Orchard and THOUSAND OF SHRUBS — bulbs — plants. The UNSURPASSED BEACH extendes the FULL 1,150' FRONTAGE. Unbelievably priced at only
$175,000
View by appointment only—MLS 4683
Dial A.M or F.M.
Art or Florence Mauger
598-5062 or 384-9318
Montague Realty

WATERFRONT SAXE POINT

Opportunity seldom knocks twice—Better open the door to this one! Unique and different, and a truly luxurious waterfront home—on a quiet cove with secluded beach, glorious views of the Straits, Olympics, and Sooke Hills. 2,500 sq. ft. of living area — Terrific kitchen, maple cabinets, colored appliances, sliding doors to a little balcony with outdoor barbecue—spacious dining room, lovely living room, octagonal bay window, floor-to ceiling stone fireplace — 3 bedrooms (master with private balcony and 5-pce. colored bath en suite). Main—4-pce. bath, huge rec room with stone fireplace, billiard room, study or extra bedroom. Thermopane windows. Quality broadloomed, Dble. garage. PLUS a 3 bedroom rental residence with deluxe kitchen, colored appliances, 5-pce. bath. Quality broadloom, attached carport and separate driveway. Waterfront living and a good income too! $92,500. Exclusive to:
GERRIE HUTTON
388-4271 or 386-3927 (Res.)
J. H. Whittome and Co. Ltd.
706 Fort St.

3 BEDROOM HOME ON ST. Mary Lake. One acre park-like seclusion. Finished rec room with feature wall, natural stone fireplace. Guest cottage. Double garage and carport. Cannot be replaced for asking price of $47,500.00 with terms. MLS.

2 bedroom home on Trinconali Channel. Attached garage and paved drive. Beautifully landscaped. Sit in front of the living room fireplace and watch the ships go by. The price is realistic asking $42,500.00 MLS.

We have view lots and acreage also waterfront. Call us about these and other listings. Jake Javorski, Ganges, B.C. Res; 537-2832 City Trust, Victoria 383-4141

SHELTERED WATERS—LGE LOT

This 5-bedroom family home has a 5-pce. and 4-pce. bathroom, sunken living room, fireplace, doors to patio and garden. Dining room, deluxe kitchen, large breakfast room, utility off kitchen. Sundeck with Bar-B-Que. Triple garage, lots of balcktop for extra vehicles. This property has 150' of waterfront in a lovely quiet area. Clear title. Offers to $85,000. Please call ROMA NICOLL, 386-2955. MLS. Res. 384-4827. Mayfair Realty.

KEMP LAKE—
WATERFRONT
SOOKE AREA

Looking for a hideaway to give you the feeling of relaxation from the rush of every day living? Here is a spot, right on Kemp Lake—close to Victoria where you will enjoy all the amenities of waterfront and seclusion. Three BR, combination (LR eating room) and working kitchen. Inside conveniences. Asking $27,900. Call
OLIVE L. MARTIN
386-3231 592-9523
Block Bros. Realty

LAKEFRONT — SECLUDED, 15 minutes to town, over 2,000 square feet on main floor, includes 14x25' living room with fireplace, 14x14' kitchen and breakfast area, separate dining room, (all overlooking lake), 3 bedrooms plus den and family room (or 4 or 5 bedrooms), 4-piece bath and 5-piece bath. Part basement, large drive-in garage, sundeck, covered patio, double 100' driveway plus boat ramp sloping sandy lakefront with wharf and float. Landscaped grounds include most native trees and fruit trees. $67,500 with good terms. Victoria Press, Box 109.

OPEN HOUSE
4931 PROSPECT LAKE RD.
SAT. 1:30 - 5 P.M.
A more relaxed way of life. Early possession on this lakeshore all year-round, 3-bedroom home. Only $42,500. In attendance, Mrs. McLeod and Mrs. Hart, 598-4567 or 479-6430.
C. J. McLeod Realty, Ltd.
2230 Oak Bay Ave.

WATERFRONT
SOOKE BASIN
Two beautiful lots off East Sooke Rd., ⅓ and ¾ of an acre. Call today for details.
I. G. LIDSTONE
477-6450
NATIONAL TRUST
388-5451 (24hrs.)

WATERFRONT
2 acre high waterfront lot, 7 miles past Sooke on West Coast Road. 160' overlooking the straits of Juan de Fuca, cobble stone and sand beach. Only $12,000. Low down payment possible. JOHN MORRY 384-8001 or Res. 592-9770. The Royal Trust Company.

WATERFRONT
Gently sloping, beautifully treed 100' waterfront ½ acre lot, Yellowpoint area 11 miles south of Nanaimo. $25,000. Private sale. J. Olesen, Pylades Drive, R.R. 1, Ladysmith. Phone 754-9507 evenings.

WATERFRONT LOTS
have several waterfront lots for sale $20,900 and up. They won't last long, so call now.
BERNIE LEDUC 388-6231
Island Pacific Realty Ltd.

SEAFRONT WITH ANCHORAGE —De Courcy Island, ¾ acre, 279 ft. 7 rooms. H. W. Dickie Limited, 746-5171.

700' COBBLE STONE AND SAND beach, between Bates and Miracle Beach, $38,000. 383-7255 evenings.

WEST COAST. 54 ACRES OCEAN frontage, $44,000. Box 761 Ladysmith, B.C. 112-245-4269.

258 CONDOMINIUMS AND TOWNHOUSES

PARKSIDE PLACE
95 PER CENT SOLD
(Over 110 Happy Owners)
Prices from $14,900
2 or 3 Bedrooms
EXCLUSIVE ALL ADULT SECTION
SEPARATE FAMILY SECTION
APPLIANCES, LARGE SWIMMING POOL, PLAYGROUND, SCHOOLS, SHOPPING CENTRE
MONTHLY ASSESSMENTS ONLY $27
INCLUDES HEAT, WATER, CABLEVISION

NOBODY BEATS OUR PRICES
CALL RESIDENT SALESMAN
386-0070 (24 hrs.)
NACEL PROPERTIES LTD.

CORAL SHORES
1466 DALLAS RD.
USE OUR IDEAL GUARANTEED SALES PLAN
1-BEDROOM QUALITY COMDOMINIUM
FURNISHED DISPLAY SUITE
OPEN TO VIEW
MON.-SAT., 2-5 P.M.
PHONE 388-9172

FARMERS & MERCHANTS TRUST
"REAL ESTATE HAS A PRICE INTEGRITY IS PRICELESS"

PACIFIC STRATA SERVICES LTD.
BICKERTON COURT
250 DOUGLAS 383-2214
1 and 2-Bdrm Units
From $22,000
INDOOR SWIMMING POOL
PENTHOUSE LOUNGE
UNSURPASSED VIEWS
CLOSE TO TOWN, ACROSS THE STREET FROM BEACON HILL PARK
JOHN JAMES, 2 p.m.-9 p.m.
Daily or by appointment
383-2214. 24 hours

THE PRICE IS RIGHT
Spacious 4th floor condominium suite with home sized rooms. You'll love it from the warm welcome of the entrance hall to the beautiful en-suite bedroom. Covered sundeck off large living room, dining room and cozy den. There's a good eating area in the kitchen which has all appliances including dishwasher. Superior quality — superior construction — and that price ... it's unbelievable at $27,900. Come and see Saturday 2-4 or for prior viewing call BERNEIDA TAYLOR 592-2407 or 382-9485 anytime.
WHYTE AND GOWER
OAK BAY PROPERTIES LTD.
2227 OAK BAY AVE.

LOVELY VIEWS
TERRIFIC VALUE — $17,500
You will enjoy the lovely views all the way to Mount Douglas and Sooke Hills. Large bright one-bedroom 4th floor suite. Extra large balcony. Wall-to-wall carpet, drapes, stove and fridge. Monthly assessments only $28.50 includes heat and cablevision. BUS AT DOOR. Close to Oak Bay Village. Call Alec Gower 592-2407 anytime.
Whyte and Gower
Oak Bay Properties Ltd.
2227 Oak Bay Avenue

OPEN HOUSE
SPENCER CASTLE
Saturday 2-5 p.m.
Self-owned condominium homes.
2920 Cook Street
Luxury 2-BR homes. Top quality construction with sound-proofing it. If you like gardens without gardening, this is for you. Self-cleaning oven, dishwasher, retrigerator, washer and dryer included as well as wall to wall carpeting. TIM HOSKIN 386-9364 or CANADA PERMANENT 382-9191.

7 PER CENT
NEW FINANCING AVAILABLE
OAK BAY — BEACH DRIVE
Waterviews all suites 2 bdrms. and 2 bathrms. Large Dining Rms. and Living Rms. New deluxe stove, refrigerator, dishwasher. Quiet congenial neighbors. No steps, ideal location with bus at door and shopping close by. These prestige spacious suite available from $45,000 with 7% financing at your request. TIM HOSKIN, 386-9364 or 382-9191, Canada Permanent.

VENDOR TRANSFERRED
Must be sold now! 3-bedroom unit, 2 years old. Appliances included Corner unit. Priced to sell quickly. Ideal for family: The greatest living accommodation for the least money. Easy terms. Only $16,500.
GEORGE PARSONS
Block Bros. Realty
386-3231

IT'S ALL HERE!!
ONLY $17,500
A sparkling one bedroom suite with all the pleasures of home! Low taxes, low monthly maintenance, stove, fridge, carpets, laundry etc. Located close to park, sea, bus and shops! Call me now 386-8321 GORDON B. MACDONALD. HOMEFINDERS, WALL AND REDEKOP. MLS

LAMPSON COURT
3 BEDROOMS — $17,900
These days its very difficult for a young family to get started in their first home. Consider this — 2 years old, 3 bedrooms on 2 floors, close to schools, parks, shopping and bus, fridge and stove included. MLS 4657. For viewing please call HERB McDANNOLD 598-5558 or CANADA PERMANENT 382-9191.

NEW TOWNHOUSE, $27,900, only 4 units, 3 sold. 3 bedrooms, 2 bathrooms, full basement, your own fenced garden. Large Sundeck, Choose your own colors of wall to wall carpeting. Beautiful residential area. Close in. 1 block to bus. Low down payment. The Ryans, 385-9741, 384-3355. J. A. Henderson Realty Ltd.

FOR SALE BY BUILDER, AT Myhre Terrace, new deluxe townhouse, 1,400 sq. ft. Drapes, carpet, stove, fridge, garage and rumpus room, Nice courtyard. Sell for $29,750. Rent for $275 a month. See it to believe it. 479-3486.

$18,600. BY OWNER, NO. 20 — Lampson Court. 2-year-old, 3-bedroom, wall-to-wall carpet, laundry room, patio. Close to school, bus, shopping. Low taxes and monthly payments. 382-4627.

BY OWNER, LUXURIOUS 2-BEDroom condominium, Dallas Rd. overlooking straits, Sooke hills, city. Every convenience, very quiet. 383-6046, 386-3066.

LOVELY 2 BEDROOM CONdominium by Oak Bay Village, top floor corner, beautiful view, large double patio. A real steal at $24,900. 592-1195. No agents please.

$16,900. SUITE 101-GRANITE House. Ground floor. 1-bedroom. Every convenience. 383-1619.

263 GARAGES FOR SALE, RENT OR WANTED

WANTED: GARAGE WITH ELECtricity. 382-6517 between 5:30 and 6:30 p.m.

265 HOUSES WANTED TO BUY

ROCKLAND SOUTH OAK BAY
I HAVE A CLIENT WITH AN EXCEPTIONALLY CLEAN 2-BEDROOM HOME IN SOUTH OAK BAY WHO IS DESPERATELY LOOKING FOR A 3 B.R. WITH DEN IN ROCKLAND OR SOUTH OAK BAY. MAXIMUM PRICE $45,000. A TRADE CAN BE ARRANGED WITH A CASH SETTLEMENT OR AN OUTRIGHT PURCHASE AND OUR COMPANY WILL ACCEPT THE 2 BEDROOM ON TRADE. WE ARE SINCERELY INTERESTED IN LOOKING AT ANY CLEAN 3- OR 4-B.R. HOMES IN EITHER OF THESE AREAS.
DON JONES
CITY TRUST
383-4141 or
Res.: 598-1353

WANTED!
WANTED!
1—Home for couple near or at Willows Beach, they like walking on the beach.
2—Fairfield home not more than 18-20 yrs. old, for elderly couple. ALL CASH UP TO $35,000.
3—Homes in any area, clients patiently waiting. If you are thinking of selling or want advise, please call ROMA NICOLL 386-2955, res. 384-4827. Mayfair Realty.

$30,000 IMMEDIATE CASH
If you can give possession your 2 BR home by August 15th. Clients arriving from Toronto AUGUST 1st. Please may I show your home? JOYCE MILLER 384-8001 The Royal Trust Company
ALSO
Small acreage or oversized lot with 3 bedroom home up to $35,000 for September 1st or sooner. Please call JOYCE MILLER 384-8001 The Royal Trust Company.

Wanted three bedrms or two and den for Sept. 1 possession. Could be older with some updating. Must be good, established area, up to $50,000.
PETER MASON, 382-8111
CANADA TRUST REALTOR
650 View Street, 382-8111

FOR RETIRING
ALBERTA FARMER
Two or three bedroom home up to 25 yrs. old not near city centre. Must be clean. All cash or cash to mortgage up to $45,000. Urgent. BEN GREIG 388-6231 or 382-1757. Island Pacific Realty Ltd.

URGENT REQUEST
For special client. Large ranch style home with minimum three bedrooms, on large lot or acreage — up to $50,000. Please call:
DES DESJARDINS
388-5451 (24 hrs.)
NATIONAL TRUST

2 OR 3 BEDROOMS
Client would like to see home not presently on the market. Must be in a nice district and fairly close to schools. If thinking of selling please call Mr. Belcher at 384-9335 or 382-2848 Res.
A. BERNARD and CO. LTD.
655 FORT ST. 384-9335

HOMES WANTED—TO BUY
URGENT!
Newly married couple waiting for me to find their two-bedroom basement home. If you have been thinking of selling, please phone and I will call and see you without obligation.
Stan Cornish 386-7521 anytime or res: 592-6079.
Boorman Investment Co. Ltd
1111 Government St.

2 BEDROOM—
BASEMENT
Home needed for CASH to $30,000. Not too far out. Charman Pacific Realty Ltd.
ALF PORCHER
385-9765 384-5823

"WANTED"
Cash buyer asked me to find a 2 bedroom bungalow in Oak Bay or Fairfield. Prefer near the sea but any good area will do up to $35,000. ELSIE O'BRIEN 386-8321 anytime. Homefinders, Wall and Redekop.

CASH NOW
For your home if it is suitable for rental or renovating.
385-7761 24 hrs. 478-6476
BILL CARNEGIE
D. F. HANLEY AGENCIES LTD.

URGENT CASH
Client requires a three-bedroom home with a basement suite, in the $30-$35,000 bracket. Soon as possible. Please phone JOHN SHAVER 386-7721. Investors Realty.

NEEDED
for family with 2 young children, a 3-bdrm. home with or without basm't in the Cedar Hill, or Shelbourne area. Please call Donna Pretula, 385-8784, 385-6389.

INVESTOR REQUIRES HOUSES up to $30,000. Cash if suitable for rental or renovations. URGENT. Quickly call BEN GREIG, 388-6231 or 382-1757, Island Pacific Realty Ltd.

CASH CLIENTS
will pay all cash or cosh to mortage for your 2 or 3 bedroom home with basement if possible. Ca Victor Wong. 385-2458 or 479-6569, Byron Price and Assoc. Ltd.

SPOT CASH
for older homes. Please call my agent FREDDY STARKE. 388-6231 or 479-3866.
Island Pacific Realty Ltd.

WE WILL BUY YOUR HOUSE for cash, if it is suitable for rental purposes. Please contact the Sales Supervisor, Homefinders Wall and Redekop Realty Ltd., 386-2911.

MUST BE JAMES BAY OR VIC WEST UP TO $25,000, 2-3 BDRMS. CALL SUE WARKE OR LARRY QUAGLIOTTI 388-6231 ISLAND PACIFIC REALTY.

WANTED
3 bedrm. full basement older home with large lot. Any good district. MRS. McKEAGE, 479-5868. Island Pacific Realty, 388-6231.

LEVERTON REALTY
385-8012—Always has cash buyers for East Side properties. "Service with experience."

IF YOU WANT CASH FOR YOUR home, Call HAZEL CAMPBELL 382-8956 or Island Pacific Realty 388-6231.

FAMILY NEEDS OLDER 3-4 bedroom home, up to $21,000, 592-3698.

PRIVATE SALE
Want older home, any condition. Will pay cash. No agents. 479-2209.

DON'T FIX IT
Cash for older homes. 386-8511.

265 HOUSES WANTED TO BUY

WANTED
Small house for commercial fisherman. Port Renfrew, Jordan district.

Acre or two for sincere young working couple. Sooke preferred.

Sea, lake and river front, also large raw acreage anywhere, we make access problems our problem. Call LYNETTE DELAHUNT at 598-3321 or 642-5115.

SIDE BY SIDE DUPLEXES
Wanted urgently for genuine purchasers. Cadboro Bay, Oak Bay and Fairfield. $35,000-$60,000. Calls would be appreciated by RUTH BENNETT at 598-3321 or 592-6257.
JACK MEARS
OAK BAY REALTY LTD.
2194 OAK BAY AVENUE

268 LISTINGS WANTED

"LIST WHERE THE MONEY IS"
INTERIM FINANCING
LARGE COMMERCIAL LOANS
LAND ASSEMBLY
SHOPPING CENTRES, MOTELS
HOTELS, YOU NAME IT!
CALL: A. E. (BERT) BADHAM
Off. 388-9172
Res. 383-5062

FARMERS & MERCHANTS TRUST
731 Fort

HENRY BITTERMAN LTD.
2700 Government 386-2971
SAVE ... $$$ ... HUNDREDS
Our Commission Only 4% 4% 4%
4 PER CENT
4% 4% 4% 4% 4% 4% 4% 4% 4%

SELLING YOUR HOME?
Get competent and professional service by calling a professionally designated realtor. For free evaluation of your home without obligation call
Mr. J. CHALK, R.I. (B.C.)
477-8274 386-3231
Block Bros. Realty

$50,000 CASH
$60,000 CASH
For your home if it has 2 BR's and a den plus full basement. Must be in Oak Bay, Lansdowne or similar neighborhoods. Genuine cash clients. Please phone MARY WOOD, 592-2647 or CANADA PERMANENT 382-9191, and I'll rush out to see your home.

SELLING REAL ESTATE?
With no obligation you can obtain advice and assistance from an active professionally qualified real estate consultant in reaching your important decisions.
HAROLD GROOS FRI, RI (BC)
Roberts Investments Ltd.
No. 702-1175 Douglas 388-6691

LISTINGS WANTED
We have buyers for 2-3 or 4-bedroom homes. Call BOB KEELING 388-6231. Island Pacific Realty.

271 LOTS FOR SALE

VANCOUVER ISLAND
PARK-LIKE LOTS
Vancouver Island. For full time living, investment or holiday relaxing. Close to salt and fresh water fishing, hunting, skiing. Some lots have fantastic view of distant snow-capped mountains. $4,950 and up — $50 down and $50 per month. For maps and brochures of these exciting developments contact Herman Bakker, c/o Nanaimo Realty Co. Ltd., Box 518, Nanaimo, or phone 754 2311 or eves. 390-4977.

SEAVIEW FOREVER LOT
Large 80x191 beautifully treed excellent building site. Water, power and phone. Small sleep and cook-in trailer included. Ideal to use when building your bungalow. SOUTH PENDER. Price $6,950 FIRM. DAR GARSIDE 384-8001.
The Royal Trust Company

A PINCH OVER ONE ACRE,
SEMI-COMMERCIAL PRECINCT
45,120 sq. ft. located approximately 10 ft. above street level on a very sturdy base of rock which can very likely be levelled off. Close to transportation, major shopping centre, golf course, health spa and numerous other revenue properties. Commercial prospects and potential imminent. Buy now. Next year it will cost more. Asking $88,500. Open to offers. Please contact Frances Brown at Block Bros. Realty Ltd. 477-1841 anytime.

High Tattersal Lots
Beautifully treed with excellent views. All improvements are paid for. Drive up Tattersal Ave. to Kathleen St. and drive approx. 2 blocks to Duke St., then drive to top of hill. Signs are on lots 1, 2 and 4.
388-4271 RICK KINNIS 477-9394
J. H. Whittome and Co. Ltd.

VIEW LOT
In Sooke Village this large lot offers a sweeping view of Sooke Harbour for a lifetime of enjoyment. Asking $13,200. Bob Paul, 478-5561 or 478-2477. BLOCK BROS. REALTY LTD.

$3,000 EACH
HOLDING PROPERTY. 4 lots adjoining, 50' by 138' each, Saanich, $3,000 each. Must all be sold at the same time. Phone PEPE BROWNE, 386-7721 (24 hrs.). Investors Syndicate Realty Limited.

OUT OF TOWNERS
Do you want to move to Victoria? We can help you by trading your property back east for the home of your choice here. For further details call Mr. A. H. Page at 382-9983 or 477-1841—Block Bros. Realty Ltd.

$9,300
50x120 lot off Majestic Drive. Level land — no rock. Call 386-1234 BRIAN BROWN 479-1667.
J. H. Whittome and Co. Ltd.
Royal Oak Branch

SALEM PARK DIVISION
At Swartz Bay, off Landsend Road. Half-Acre Waterfront and View Lots. 3 densely treed building sites ranging from $14,000. Order your
PLAN AT 598-1112

HUGE VIEW LOT IN ESQUImalt — nearly 19,000 square feet. Ideal location. $18,000.00 firm. Call Dave Taylor at City Trust 383-4141 for information.

2 ACRES VIEW LOT, PEDDER Woods, $14,500, H. Tomlin, 477-1327 or W. Rogers, 652-1891. J. A. Henderson Realty Ltd., 385-9741.

90X120 LOT, GARDEN APARTment zone, on sewer, storm drain. One mile from city hall, 477-5314 after 6 p.m. By owner.

.74 ACRE ON LINNET LANE, beautifully wooded, rich soil, $9,500. Terms, 479-4260.

BROADMEAD
Corner of Kentwood and Amblewood, Ravelle Holdings. 388-7891.

LOT FOR SALE BY OWNER. .373 acre in prestige area. $25,000. 598-2525.

BRENTWOOD LOT, SEWER AND water, ready to build. $13,500. 479-3939.

HOUSE LOT WITHIN CITY OF Victoria, on cul-de-sac, with trees, 592-6239.

273 PROPERTY FOR SALE

APT. SITE
WITH DUPLEX
Build your block now or hold and watch your investment grow. Collect revenue from the neat SxS duplex on this prime apartment-zoned property in Esquimalt. 10,500 sq. ft. — suitable for 10-12 one-bedroom suites. $34,500. Call MELODY VILLENEUVE, 384-8563 or OLYMPIC REALTY LTD., 385-5741.

ZONED and READY
This site will accommodate 34 decent sized suites. High traffic area and across from a shopping centre. Asking only $100,000.
ROBERT L. PEDEN
388-6424 382-5048
BAYSHORE REALTY LTD.
512 FORT ST.

20 ACRES
West Saanich — Hay and Horse Country with lovely trees and gentle rise for house site. $8,000 down. Full price $63,000. Bal. to vendors at 10% int.
ALLAN KLENMAN
Town and Country Realty Ltd.
382-7276

FOR SALE
8 ACRES
$26,000
This property is off the Sooke Road and is just past Happy Valley Road. It has been subdivided into 2 acre lots. Generous terms are available.
J. F. COLWELL
384-8126 592-9828
PEMBERTON, HOLMES LTD.

4.6 ACRES MEADOWLAND
A pretty area north of Mill Bay a quiet road and on water line. Price $20,000. Gray Lorenzen 652-1038.

1 ACRE—SOME TREES
Just north of Mill Bay, quiet location. Price $6,000.
GRAY LORENZEN 652-1038
MALAHAT REALTY LTD. 743-5525
Box 40, Mill Bay

APARTMENT SITE
Over 20,000 square feet of good level land. Located one block from Dallas Road, close to park and zoned for apartments. This is excellent property. Call me now for details.
LEON JICKLING
386-2111 384-8669
MONTREAL TRUST CO.

TRADE OR SELL
ACREAGE—5.5 ACRES
Central Saanich
Phone Jim Webber
382-7276 or 658-5977
Town and Country Realty Ltd.

MILL BAY
WATERFRONT ACREAGE
LOTS, FARMS
Call "land specialists," 743-5525
Malahat Realty Ltd.
Mill Bay, B.C.

LOCHSIDE N. SAANICH
3 LEVEL LOTS, each ½ an acre, total 1.73 acres. Close to Sidney, close to beach. Only $29,000.
386-2111 D. BECKNER 477-4994
MONTREAL TRUST

5 ACRES WITH IRRIGATION pond, Munro Road, North Saanich, $25,000. Phone owner, 652-1194, 652-2445.

5 ACRES, METCHOSIN, EXcellent for hobby farm, view, seclusion, water and hydro no problem. Private sale, $27,000. 478-7296.

10 ACRES, 8 MILE CIRCLE, treed, $29,000. 598-5701.

274 PROPERTY WANTED

CASH CLIENT
Will buy 1 to 10 acres with or without buildings, cash or cash to mortgage, close to Victoria. Charman Pacific Realty Ltd.
ALF PORCHER
385-9765 384-5823 (res.)

WE WISH TO ACQUIRE LAND or lots of any size, available on Vancouver Island or in B.C. Preference between Victoria and Campbell River. Call Jensen and Lund Realty. 388-6407 Evenings 479-6688 - 592-9079.

VETERAN WISHES TO PURchase from owner, approx. ½ acre in Central Saanich, suitable for development under VLA. All replies confidential, no agents please. Victoria Press, Box 120.

CASH
For property in the Greater Victoria area including Colwood and Metchosin. 386-6191 anytime.
KASAPI CONSTRUCTION

WANTED
Lot or small acreage on up-Island lake or sea front. MRS. McKEAGE, 479-5868. Island Pacific Realty, 388-6231.

WANTED TO LEASE BUILDING for auto-electric shop, in city centre or commercial area, minimum 2500 sq. ft. 478-8074, or 652-3131.

WANTED
2 to 5 acres with a small cottage within 20 miles up to $25,000. Contact JOHN MORRY 384-8001 The Royal Trust Company.

WE ARE INTERESTED IN YOUR residential property, by the lot or acreage. Any area consided. H. Blake, 383-4372 or 382-9212. Hucker Const. Ltd.

APARTMENT-MOTEL, COMMERcial sites and sub-divideable land required. Contact Dundurn Developments Ltd. 382-2713.

WISH TO PURCHASE PROPERty to locate mobile home. Phone 478-5602 between 12 Noon and 5 p.m.

WANTED BY PRIVATE PARTY. Good residential lot. City or Esquimalt. Immediate cash if suitable. 656-3771.

VICKERS AND SONS LTD.
Lots or acreage in any area.
592-6149 592-6622

280 ACREAGE FOR SALE AND WANTED

BIRDS EYE VIEW
50 ACRES
The Peninsula and Gulf Islands at your feet. Complete seclusion on high wooded hillside in N. Saanich. Ideal for country estate or resort. Asking $175,000. MLS. No. 4462.

ALSO
SMALLER ACREAGES
1.76 Acre, cleared $14,000
10 acres, parklike land $70,000
And many others. Call us now—
656-4000 K. DROST 656-2427
656-4000 J. ROSS 656-1234
Saanich Peninsula Properties Ltd.
Sidney, B.C.

SAANICH LAND BARGAIN
14.1 Acres cleared and fenced, terrific potential for revenue farm or mini farm. This won't last at easy terms $88,500 MLS 4602.
384-8001 BUD ZUCK 382-0349

BEAUTIFUL MILL BAY seaview and waterfront 2.9 acres some good timber. Extra long road frontage on Noowick Rd. Summer cottage and garage. Asking $55,000, offers will be considered, easy terms.
384-8001 BUD ZUCK 382-0349
The Royal Trust Company

TEN ACRES
Drive Rocky Pt. Road, turn right on Matheson Lake Rd., watch for signs on left. Very close to provincial park and lake. Close to ocean. BEN PARENT OF NEWSTEAD REALTY 382-8117 or 598-3641.

WILD WILD LAND
Only 2 lots left. 33.3 acres and 31.5 acres. Ravines and Hills. Second growth. Holding property. $13,750 each.
Flo Pelling — 592-3271. Block Bros. Realty Ltd. 477-1841.

WANTED FOR LOCAL CLIENT
Small acreage within 20 miles radius of Victoria for all cash or half down. Please call FREDDY STARKE, 388-6231 or 479-3866. Island Pacific Realty Ltd.

CASH
For property in the Greater Victoria area including Colwood and Metchosin. 386-6191 anytime.
KASAPI CONSTRUCTION

ACREAGE FOR SALE?
Large or small, with or without home, building lots, etc. Call GEORGE CHAN, the specialist in Land. 386-2955. Mayfair Realty.

2 ACRES, HEAVILY WOODED, IN quiet select area near Mill Bay. Power, telephone and well. Full price $8,750. Terms if desired, call owner, 743-9711.

1.53 ACRES NEAR ROYAL OAK Shopping Centre. $26,900. F. McLaughlin, 385-7555, Shawnigan Realty Ltd., 383-0311. MLS 4789.

ACREAGE WANTED WITH OR without house, private, 386-0462 or 658-8654.

280 ACREAGE FOR SALE AND WANTED

HOLDING PROPERTY
Two acres point 19, Waterfront and Trans Canada. Three and a half miles from Victoria. Buy now and live in this large 3-bedroom home and enjoy privacy and look at your investment grow. For full details call Ben Parent of Newstead Realty Ltd.
382-8117 or 598-3641

PEACE RIVER AREA
North of Fort St. John. Holding property or farmland. $50 an acre asking price. 2 Sections — 1280 acres. Open to offers. Olive Martin 386-3231.

285 UP-ISLAND PROPERTIES

QUALICUM BEACH 21 Lots
FROM $9,500
OCEAN VIEW
GOLF COURSE
SWIMMING
TENNIS COURTS
FORMER SITE OF QUALICUM BEACH INN. OWNER AT PROPERTY JULY 27, 28, 29, OR CONTACT MR. BYERS, 752-6911 OR 752-9238

6 ACRES
in recreational area with a 3-bedroom home. 2 acres cleared, ample water. 8 miles south of Duncan, $39,500. Contact IVAN WILLERT at 748-8105 or 245-3747.

BUILDING LOTS
starting at $4,000. Fully treed, seaview and sea access for $13,500. Waterfront lots for $14,000. Call IVAN WILLERT at 748-8105 or 245-3747.

A CHOICE
of a new 3-bedroom home for $35,500, a 2-bedroom for $29,500, fully serviced. To view call IVAN WILLERT at 748-8105 or 245-3747.
CANADA PERMANENT TRUST
150 Station St.
Duncan, B.C.

HALF ACRE WATERFRONT
RECREATION PRIVACY
RETIREMENT INVESTMENT
Just 30 minutes south of Nanaimo, yet offering all the privacy that nature can provide. Oceanfront Resorts on B.C.'s famous Gulf Islands, offers ½ to 1 acre choice lots with beach access and moorage for only $850.00 down and $30.00 per month. Only $3,300 buys a park lot with the whispering pines and the tang of the sea. Fish from your doorstep on a half acre wooded waterfront lot for $1,000. down and $110 per month. Take the first step now! For brochures and information phone or write Glen Galloway, personally, c/o Nanaimo Realty Co. Ltd., Box 518, Nanaimo, B.C. or phone 754-2311 or eves. 758-5537.

FISHERMAN'S DREAM
Unique year-old all cedar retreat on one of Quadra Island's finest waterfront lots. Unsurpassed view with rare southern exposure. Fish from your doorstep or relax on your sundeck as you watch the ever changing marine traffic of Discovery Passage pass within feet. All new furniture and appliances including colour TV and built-in stereo. Reasonably priced. Phone Bruce Baikie or Frank Stapley, 287-9904 or 287-4020 eves., or write NANAIMO REALTY, 900 Island Highway, Campbell River, B.C.

THE RIVIERA
OF THE PACIFIC
In a secluded wooded area 14 miles north of Qualicum Beach on Vancouver Island. Beautiful treed estate property, moderately priced. Water view lots. Access to ½ mile of beach. The perfect retirement property. Well treed. Good water. Long term bank financing has been approved. Priced from $4,900. Call Mr. A. P. Lutz, Vancouver Island Ph. 757-8512 or write RR No. 1, Qualicum, B.C.

BAMFIELD
AND BEAUTIFUL BARCLAY SOUND
3 only 5 acre lots with complete privacy. Well treed beautiful property close to excellent fishing, boating, hiking. Priced to sell now. One only one bedroom house and lot on Grappler Inlet. Waterfront, private moorage, good well, own diesel power plant. Sacrifice at $24,900. MLS. Call
JACK GREENWOOD
386-2911 384-5228
Homefinders, Wall and Redekop Realty Limited.

SECLUDED 6½ ACRES
YEAR ROUND STREAM
MODERN HOME
Yes, seclusion, privacy and a salmon spawning stream running through property, and only 15 minutes north of Nanaimo. The home is spacious with 2 bedrooms, den, living room, kitchen and utility room. An excellent buy at $39,500. Contact Bert Yearsley, c-o Nanaimo Realty Co. Ltd., Box 518, Nanaimo, B.C., or phone 754-2311 or eves. 758-2248 collect.

RIVERFRONT
7 acres of beautiful treed land with over 1,000 ft. on a sparkling stream, close to marina and golf course with 600 ft. of highway frontage. A choice property with development possibilities, includes a larger older home. Priced at $69,500 with terms available. Phone Fred Boughen, 752-6283 eves. collect, or write c-o Nanaimo Realty Co. Ltd., Box 518, Nanaimo, B.C.

2 BETTER THAN 1 ACRE VIEW lots 5 minutes from new Nanaimo Malaspina College site. Hydro going in. $4,200 and $4,250. For information on the above, contact FRED GLADSTONE 753-3445 or at his home in Ladysmith 245-3079.

CANADA PERMANENT TRUST
20 Front Street
NANAIMO, B.C.

ZORKIN Ltd.
Box 99, Nanaimo
753-3461
COLUMBIA BEACH
Waterfront and View Lots
Parksville - Qualicum

DEPARTURE BAY AREA
2 Lovely lots just one block to waterfront. Small house on one lot that is a handyman's special. This is an opportunity to invest in this fast growing area of Nanaimo. Full price for both lots $17,000. For details phone Mr. McKenzie 386-7521.
Boorman Investment Co. Ltd.
1111 Govt. St., Victoria

GABRIOLA ISLAND
PRICE REDUCED TO $64,900
"800 Feet" of Waterfront (approx.) plus 5 acres of gently sloping view property. Excellent beach, plus offshore oyster beds. For more details call VIC SMITH 383-8593 or CANADA PERMANENT 382-9191.

8 ACRES CHOICE McCOY LAKE property in Alberni district. Four-bedroom, older house and barn. Three acres in hay. Creek and good bottom land for garden. Price $35,000. Phone 382-0704, Victoria or Alberni, 723-5162.

285 UP-ISLAND PROPERTIES

OUTSTANDING RECREATIONAL PROPERTY
54 Acres of parklike, gradually sloping hillside on Village Bay Lake, Quadra Island. Surrounded by crown and leased land, and just far enough off the beaten track so as to enjoy absolute serenity. Prime lake frontage totals over 3,750 feet, and there is boat access to more than 18 miles of shoreline on three adjoining crystal clear lakes. Cutthroat trout, sea run steelhead and salmon abound. Former homestead had cabins and 10 acres of year-round springs. Priced at $110,000, with terms. MLS. For full particulars contact
JOHN BELL 477-2562
GILES PERODEAU 656-4525
Pemberton, Holmes Ltd.

MAPLE BAY ROAD
5.43 acres with glimpse of Quamichan Lake. Well treed property in this choice area of the Island. Only $22,500.
JOHN MORRY 384-8001 or Res. 592-9770
The Royal Trust Co.

pearson REALTY LTD
BOX 399, PARKSVILLE, B.C.
248-3216

DUNCAN AREA, ½ ACRE FULLY serviced lot, overlooking Quamichan Lake off Maple Bay Road on Lansdowne Place, $8,500. 478-4205.

COWICHAN VALLEY — LAKEview, 2-bedroom older bungalow. Hot water heating, ½ acre, $18,000 firm. Cash only. Available Aug. 1st. 746-7709.

1300' NANAIMO RIVER FRONTage, 6 acres of parklike property, offers to $21,900. Owner 758-6368, Nanaimo.

UPPER ISLAND SPECIALISTS
EAGLE REALTY LTD., 248-6191
BOX 1061, PARKSVILLE, B.C.

290 FARMS FOR SALE AND WANTED

DAIRY FARM
NANAIMO AREA
Located in beautiful green area, close to all amenities and serviced by hard surface road. Features include 45 choice acres, 80 head cattle with prize producing herd and excellent milk quota, 48-stall barn, covered holding and feeding area, concrete paved yard. Milk house with milking parlour, Heifer barn, horse barn, hay barn, machinery shed, shops, garages. Complete line of field equipment including 2 tractors, complete irrigation system plus 4-bedroom home with many, many extras. To view call ALBAN BOWES, 479-5693, or OLYMPIC REALTY LTD. 385-5741.

DAWSON CREEK
Now is the time to go farming—grain prices are high and food scarce. 810 acre farm half under cultivation. Year round spring, 5 graneries, 3 miles of fencing, 2 miles of frontage on the KISKATINAW River, uncultivated land is good for grazing. Excellent property for grain, grass seed or cattle. Only $65,000.
JOHN MORRY 384-8001
The Royal Trust Co.

133 ACRES
SAANICHTON
Good bottom land some high ground, house, barns, equipment. Brochure with listing salesman. This is a producing farm. Offered at $250,000 all inclusive. Please call ROMA NICOLL 386-2955 or res. 384-4827. Mayfair Realty.

APPLE ORCHARD
11 acres mature miniature trees. Outbuilding — modern home. Irrigation pond — beautiful valley views. 20 minutes from Victoria. $149,000.
388-4271 THE ZIEGLERS 592-1768
J. H. Whittome and Co. Ltd.

WANTED: APPROX. 5 ACRES, suitable for hobby farm, on peninsula. 592-6185.

293 GULF ISLAND PROPERTIES

I HAVE 13½ ACRES WITH ALMOST 700' OF WATERFRONTAGE ON NORTH PENDER ISLAND LOOKING OUT ON BEDWELL HARBOUR THIS PROPERTY HAS A GRADUAL SLOPE WITH SOME GOOD BEACH. FIRS, ARBUTUS, AND DOGWOOD TREES ABOUND. ACCESS TO PROPERTY. THIS PROPERTY IS OFFERED FOR SALE FOR THE FIRST TIME AT THE PRICE $36,900 WITH GENEROUS TERMS AVAILABLE. THIS IS A PRIVATE SALE. PLEASE CONTACT ALBERT MESHER AT 385-3221 BETWEEN 10-6 P.M. ONLY.

BOATERS — LOOK HERE!!!
Sandy, sunny Savory Island. 150 ft. seafront by over 500 ft. back. Asking $5,800. Immediate possession. Call LYNETTE DELAHUNT, at 642-5115 or 598-3321.
JACK MEARS
OAK BAY REALTY LTD.
2194 OAK BAY AVENUE

Fulford Harbour
Salt Spring Island
7 acres of beautifully treed land with unobstructed seaviews. Many secluded homesites. Asking $37,500. Good Terms. MLS No 4227.
385-3435 762 Fort St.
P. R. BROWN AND SONS LTD.

GABRIOLA ISLAND
Spacious 2 BR post and Beam split level home on a large waterfront lot with a fabulous view. 4 pce. bath room, half basement. Extra large cement cistern. Listed at $30,000. Good terms. Ron Crow 477-8301, Island Homes Ltd., 386-7545.

BEAUTY AND SECLUSION
That's what you'll find in Magic Lake Estates — 3 large lots near beach and with potential views. Call me for location and details.
386-3231 ANNE PERRY 592-4811
Block Bros. Realty

SALTSPRING ISLAND
WATERFRONT
Lot .71 of an acre offering pleasant views over channel. Mostly clear with some trees. Only $13,000.
386-2111 D. BECKNER 477-4994
MONTREAL TRUST

SALT SPRING ISLAND
A-frame cabin — 1 acre beautifully wooded lot — ¼ mile from Walker's Hook. Private sale — owners moved to N.S. $12,500. Contact T. Stevenson, R.R. 1, Naramata Rd., Naramata, B.C.

NORTH PENDER ISLAND
190 Acres
Waterfront, can be subdivided into 10 acre parcels, view property, MLS. For further information call TED SMITH 477-5617 or CANADA PERMANENT 382-9191.

TWO BEDROOM CABIN ON GAbriola Island. $14,000. ½ acre, water and power. LARRY QUAGLIOTTI, 388-6231. Island Pacific Realty, 479-6609.

293 GULF ISLAND PROPERTIES

ONE-HALF ACRE OF NATURALLY ENDOWED SOLITUDE AND PEACE
If you value the presence of trees as they occur in nature, and fresh air, and unfiltered sunshine, carefree songbirds along with easy-living people with sane values, then you would appreciate this beautiful lot ready for immediate building. Power right on the road frontage with water very close by. Try your offer on a reasonable $7,000 list price. Please contact Frances Brown at 477-1841, anytime. BLOCK BROS. REALTY.

TODAY'S BEST BUY!
JUST LISTED
$9,800.00
2.7 ACRES
SALT SPRING ISLAND
5 min. slow walk to Ganges shops and Gov't Wharf. Amidst new home development. Call ELLWOOD NAULT at 385-5741 or OLYMPIC REALTY LTD., 388-4150, for more information. M.L.S.

PENDER ISLAND
3-year-old home on Boundry Pass Drive, electric heat. Drive-in garage. Drilled well. .63 ac. lot, $13,500. MLS 5044.
Over 3 acres at Stanley Point. View of passing ships, $13,000.
Lake front lot, all services, $5,500.
10 acres near Hope Bay, $14,000.
11.74 ac. near Port Washington, 2-bedroom modern home, 2 warehouses, formerly used for Building Supply, $69,500. MLS 4788. F. McLaughlin, 385-7555, Shawnigan Realty Ltd. 383-0311.

SALTSPRING ISLAND. HIGH 1 acre view lot overlooking St. Mary's Lake and the sea. $9,350 with easy terms. 479-3976.

SCHOOL DISTRICT NO. 66
(LAKE COWICHAN)
BUS TENDER
School District No. 66 (Lake Cowichan) has a 1963 72-passenger Pusher GMC school bus for sale. This bus has a 5-speed transmission, single reduction rear end, air brakes and a 351 V-6 motor.
Sealed bids will be accepted by the undersigned up to 4:00 p.m., Monday, August 13, 1973. Lowest or any bid not necessarily accepted.
T. R. KIRK,
Secretary-Treasurer,
School District No. 66
(Lake Cowichan),
Box 10, Lake Cowichan, B.C.

CANADA
MINISTRY OF TRANSPORT
MARINE SERVICES
PRINCE RUPERT, B.C.
NOTICE OF INVITATION TO TENDER
Sealed tenders marked for construction of a fibreglass building at Seal Cove, Prince Rupert, B.C., will be received up until 3:00 p.m. (Pacific Daylight Saving Time) on Friday, August 17, 1973.
The work consists of construction of a building extension to the shops building at the marine base, Seal Cove. Size of extension approximately 26'x42'x26' ht. Plans and specifications and other tender documents may be obtained at the office of the District Superintendent of Marine Works, P.O. Box 367, Prince Rupert, B.C., on deposit of a certified cheque for $25.00 made payable to the Receiver General of Canada.

British Columbia Hydro and Power Authority
Invites tenders for rehabilitation of distribution system in Sidney - Central Saanich area.
Reference No. CQ 8259.
Closing date: August 14, 1973.
Sealed tenders clearly marked as above-referenced will be received in Room 1506, B.C. Hydro and Power Authority Building, 970 Burrard Street; Vancouver 1, B.C., until 11:00 a.m. local time, August 14, 1973.
Details may be obtained from the Purchasing Department, 10th Floor, 970 Burrard Street, Vancouver 1, B.C. Telephone 683-8711. Local 2577.

NOTICE TO CREDITORS AND OTHERS
ESTATE OF DONALD HARPER
Notice is hereby given that creditors and others having claims against the estate of the above-named deceased, who is presumed to have died at San Blas, Mexico, on July 30, 1971, are hereby requested to send them, properly verified by Statutory Declaration, to the undersigned at 302 Royal Trust Building, Victoria, B.C., before the 22nd day of August, 1973, after which date the Administrator will distribute the said estate among the persons entitled thereto, having regard only to the claims of which he then has notice.
And all persons indebted to the said estate are required to pay their indebtedness to said Administrator forthwith.
IAN MAURICE HORNE, Q.C.,
Official Administrator for the County of Victoria.

APPLICATION FOR A PERMIT UNDER THE POLLUTION CONTROL ACT, 1967
(EMISSIONS)
This application is to be filed with the Director, Pollution Control Branch, Parliament Buildings, Victoria, British Columbia. Any person who qualifies as an objector under section 13 (3) of the Pollution Control Act, 1967, may, within 30 days of the date of application, or within 30 days of the date of publication in The British Columbia Gazette or in a newspaper, or, where service, is required, within 30 days of the serving of a copy of the application, file with the Director an objection in writing to the granting of a permit, stating the manner in which he is affected. Those who do not so qualify may file with the Pollution Control Board an objection in writing under section 13 (6), in the same manner and period as described above.
1. I, Yarrows Limited, of 507 — 1030 West Georgia Street, Vancouver, B.C., hereby apply to the Director for a permit to discharge or emit contaminant(s) into the air from Derrick Scow (Floating Vessel) located at Wharf "A"/"B"/"C", and give notice of my application to all persons affected.
2. The land upon which the works are located: Suburban Lots 52, 53 and 54 and Waterlots Esquimalt District.
3. The discharge of emission shall be located at: Shipyard (as described above), 650 Canteen Road, Victoria, B.C.
4. The rate of discharge is (dry basis):
(a) Maximum 1960 (SCFM); Duration 8 hour/day; Frequency 1 time/day.
(b) Average daily (based on normal daily operating period) 1960 (SCFM).
The operating period during which contaminants will be discharged is 8 hours per working day (long periods of shut down).
5. The characteristics of the contaminant(s) to be discharged are as follows: Particulate Matter 0.008 Grains/SCF; Sulphur Dioxide 270 ppm.
6. The type of treatment to be applied to the contaminant(s) is as follows: None:
7. I, Dennis A. Young, Executive Director, hereby certify that a copy of this application has been received by the CAPITAL REGIONAL DISTRICT.
DENNIS A. YOUNG
(Signature of official)
8. This application, dated on the 5th day of July, 1973, was posted on the ground in accordance with the Pollution Control Regulations.
W. MADDOCK, P.Eng.
(Signature of applicant or agent)

LUNDS
926 FORT ST.
AUCTION
TODAY 9:30 A.M.
VIEW FROM 8 A.M.
FURNISHINGS—RUGS
1967 RAMBLER
9-Passenger Station Wagon
(V-8, Auto Tr., Power S & B)
New Kitchen Cabinets
Major Appliances
Coal and Wood Range
Boat Stove, "Stanley" Mitre and Saw, Tent and Poles,
Bicycles, Power Mowers,
10 Typewriters
Books and Small Lots
LUNDS AUCTIONEERS & APPRAISERS PHONE 386-3308

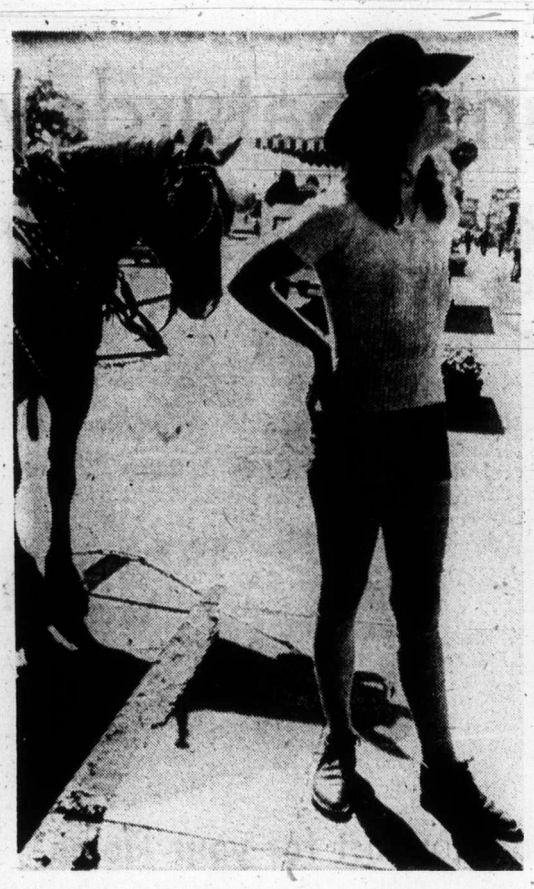

Victoria's Lib Tally-Ho

Womens Lib went another step forward this year when, for first time, some of Victoria's colorful horse-drawn Tally-Ho wagons are being driven by female teamsters. Waiting for tourist group on Belleville is, left, Margo Rush of 88 Dallas who is driving tourist route for first time this season. Her counterpart, right, Delores Proulx, 1569 Stellys Cross Road, heads down Belleville with tourist load.

—Jim Ryan photos

Site Saturated By 'Good Kids'

WATKINS GLEN, N.Y. (UPI) — Four years after the founding of the "Woodstock Nation," tens of thousands of young persons jammed rural New York State Friday for another midsummer rock festival. Traffic deaths and drug arrests had started already.

State police estimated 125,000 persons had already "saturated" the area, a full day before the festival at the famed Grand Prix race course was to begin. Lines of cars and campers backed up traffic for miles leading into the small western New York community in the Fingers Lake resort area.

Three persons died Friday trying to get to the spot — two when a minibus went out of control and another when a driver of a van was thrown from his vehicle.

The site of the festival was approximately 120 miles west of Max Yasgur's dairy farm in the Sullivan county community of Bethel where in summer of 1969, some 400,000 persons converged for the Woodstock music and art fair that became the symbol of the youth movement of the late 1960s.

The crowd that showed up at Watkins Glen Friday was similar in appearance and manner to the earlier Woodstock group.

"It's a nice, peaceful crowd," said Onondaga County sheriff's deputy William King, one of the 400 police officers on hand. "They're all good kids."

Many in the crowd just walked around, dressed in blue jeans and shorts. One youth wandered through the camping area shouting: "spare change? Spare joints? Spare chicks?"

Officials reported some two dozen arrests, mostly for drug violations, but King said the size of the crowd would make it nearly impossible for police to make any substantial drug arrests.

"When you get a crowd this size you really can't make any drug busts," he said. "I would imagine it will be pretty loose down there."

The crowd, some coming from as far away as California, will hear the music of the Grateful Dead, the Band and the Allman Brothers band during the day-long concert today.

Troopers said 150,000 tickets had been sold for the festival and that tickets were all sold out. Those who didn't have tickets were asked to stay away.

AN UNANSWERED PHONE IS A DOOR SLAMMED IN THE FACE OF YOUR CUSTOMER

KEEPS YOUR DOOR OPEN 24 HOURS A DAY. EVERYDAY!

RECORD-O-FONE

382-9134 ANYTIME

LES STAPLES SALES

New Emergency Ambulance Scores High

Averaging seven calls daily during its first 25 days in operation, Victoria's new emergency ambulance service is proving a highly satisfactory operation.

The service is based at Victoria General Hospital and Tom Fisher, in charge of ambulance staff, told a meeting of the hospital board Thursday, the service had saved at least one life — that of a man who was choking on grapefruit pulp.

Fisher, who has been with the hospital for 21 years, and is a former operating room technician and instructor, now heads an ambulance staff of nine, but with four more to be added later.

Back-up service is now available through Victoria Ambulance, and has been required only once or twice since the new service opened. A back-up ambulance will, however, be donated by the RCAF Association, 800 Wing, at the end of August.

Fisher credits city police with a big help to the service. At present the ambulance has two-way radio ties with the police, who relay at once all pertinent information to the hospital.

Of the 175 calls in its first 25 days, 73 patients were taken to Royal Jubilee, 90 to Victoria General, and two to Veterans Hospital. Two declined the use of an ambulance, and one patient had vanished when the ambulance arrived.

If patients are conscious when the ambulance reaches them, they are asked which hospital they want to go to. Otherwise they are taken to the nearest one.

Fisher and three others of his staff have just returned from a four-week course of training for casualty officers at Camp Borden, Ont. Four more will take the course in September, and will be allowed later by the new staffers.

At present the ambulance needs special winter tires and an improved resuscitator, both of wich will be acquired, according to Jim Fair, executive director of the hospital.

As soon as possible, too, the ambulance will obtain a four-way radio for direct link with the hospitals.

YOUR HEADQUARTERS FOR Vilas

• WE MOST LIKELY HAVE IT IN STOCK •

• Complete Selection on display. • Free Delivery Anywhere in B.C.

Continental Home Supply Ltd.

716 JOHNSON ST. Phone 386-2458

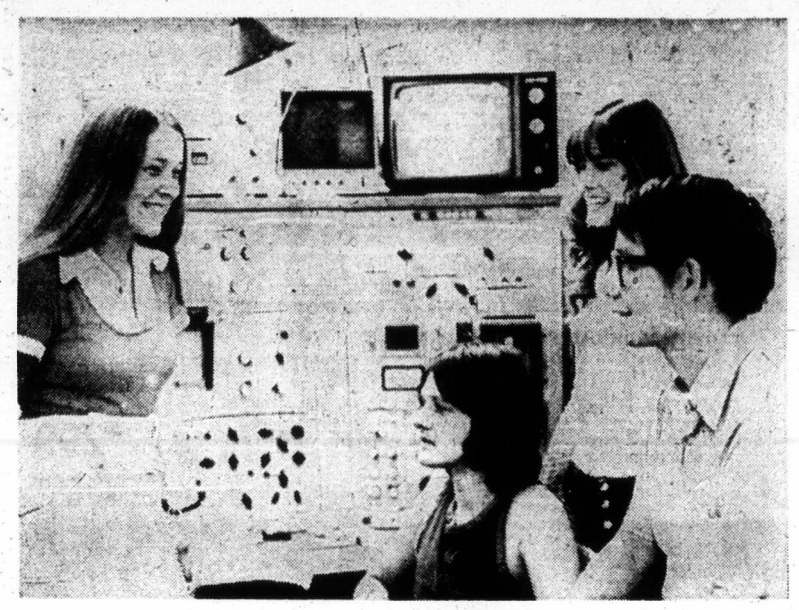

Scanning the Microscope

Joanne Zwinkels, of 4141 Douglas, Saanich, is pictured examining University of New Brunswick's new scanning electron microscope, as part of three weeks of lectures, laboratory work and field trips in 1973 Summer Science Program in Fredericton, N.B. Students from all provinces are attending course from July 1 to 29. Joanne is Grade 12 student at Reynolds senior high. With her, from left, are Charles Dunphy, Corner Brook, Nfld; Renate Hoyn, Hampton, Ont., and Dennis Huang, Windsor, Ont.

Barrett 'Doesn't Think Small'

Bank Deal Draws Fire

British Columbia's NDP government will "close the circle" on free enterprise in the province once it can buy equity in banks, Social Credit finance critic Newell Morrison warned Friday.

Giving the Socreds' reaction to the Calgary conference on Western Economic Opportunities, Morrison, Victoria MLA, said the announcement that provinces will be allowed to buy up to 25 per cent interest in chartered banks combines with current B.C. legislation to give Premier Barrett "complete control."

The Socreds are not opposed to the provinces owning shares in banks, he said, but they are opposed to situations where a bank in which the government has equity deals with a corporation in which the government has equity.

This could easily occur in B.C. because of NDP legislation allowing the government to buy shares in any company, he said.

He suggested that the government might use its interest in a bank to control how companies use borrowed money, or it could use its bank interest to persuade companies to sell their shares to the government.

(The Socreds, under former premier W. A. C. Bennett tried in the early 1960s to get the federal government to allow them to buy bank equity, but were turned down.)

Morrison said he thought B.C. might try to buy into one of the big eastern-controlled banks in Canada, rather than the Bank of B.C. as he had predicted earlier. "The more I think about it, the more I think he is going to take on one of the big nine," he said. "He (Barrett) doesn't think small."

But Morrison didn't see the federal decision to allow the provinces to buy bank equity as a victory for B.C. He said it was more likely done to legally bolster Alberta's treasury branch, a trust company-like department of the Alberta government.

'Put B.C. First'

VANCOUVER (CP) — The B.C. construction industry has asked the provincial government to ensure that B.C. contractors' building materials requirements are met before those of export customers.

Wayne Farmer of Victoria, president of the B.C. Construction Association, said a delegation from the association met with deputy ministers in Victoria to explain the problems and seek solutions.

"We suggested protection of local markets," Farmer said. "We are not too optimistic. But we thought it our duty to present the industry point of view."

"Probably a study should be set up by government to see how much these shortages are driving prices up," he said.

PARTY BOTTLE
Bottles, Cases, Mix Ice, Gigs, Etc.
10 a.m.-11 p.m. Mon.-Sat.
$1.50 Basic Delivery Charge
Empties 20¢ Dozen
383-8242

FREE HOME DELIVERY
DON MEE
CHINESE FOOD
538 FISGARD
OPEN
Mon. thru Thurs.—5:00 p.m. to 1:30 a.m.
Friday—5:00 p.m. to 2:15 a.m.
Saturday—5:00 p.m. to 2:30 a.m.
Sunday—4:30 p.m. to 8:00 p.m.
383-1032
388-4841

PEETZ TACKLE

TV SERVICE GUIDE

ZENITH
25" Brand New Picture Tubes
$159.98
CITY CENTRE TV
University Heights Centre
OPEN DAILY 10 a.m. - 10 p.m.
477-6971

EATON'S
Television and Appliance Repair
Dial 382-7141,
Ask for Appliance Repairs.

fleetwood
FACTORY SERVICE AND PARTS
383-4154
845 YATES ST.

SIMPSONS Sears
TV Repairs
388-9111 For Free Pick Up & Delivery
Charge It on your Simpsons-Sears All Purpose Account

Electrohome
CONSUMER SERVICE
385-3384
2533 Government

TELEVISION SERVICE CENTRE
1014 Cook St. at Fort
383-6083
• LEAVE IT AT OUR STORE IN THE MORNING.
• PICK IT UP IN THE AFTERNOON. COLOR OR BLACK AND WHITE.
• SAME DAY IN-HOME SERVICE.

Kent's
Specializing in
• ELECTROHOME
• ZENITH • HITACHI
• SALES • SERVICE
• RENTALS
742 FORT ST. 383-7104

Admiral Mark of Quality
FACTORY SERVICE AND PARTS
• Service, 385-7423 •
• Parts, 382-6181 •
155 LANGFORD
By Doman's

CABLE 10 CABLEVISION
(CLIP AND SAVE)
VICTORIA'S Community Channel
7 P.M. to 10 P.M.
Monday, July 30, through Friday, August 3

TIME	MONDAY	TUESDAY	WEDNESDAY	THURSDAY	FRIDAY
7:00	LADIES FIRST "Safety on the Beach"	COOKING WITH TASTE "Creamy Custards" —Rebecca. Crichton	SCUTTLEBUT "Ships and Men on the Coast" —World Ship Society	ISL. HOBBYIST "Record Collecting" —Virginia Adrian	ARTS CALENDAR (Erica Kurth) —Arts Council
7:30	LADIES (con't) —Daphne Goode	TOMORROW-TODAY GUTEN-TAG	PLANNING AND CITIZENS "The City—Heaven and Hell"	YOU AND LAW "RCMP Marine Service" —Saanich Police Dep't.	FOCUS ON CHILDREN "Davey and Goliath"
8:00	WORK AND WEALTH "T.B.A."	GERMAN DIARY No. 13 —Int'l. Broadcasting	PLANNING (con't) (Guy Spencer)	ABC'S OF TYPING "Unit 6" —Camosun	BULLSEYE: OTTAWA "Public Affairs" —John Bulloch
8:30	YOU AND LAW "Police Hobbies" (Herb Clark) —Saanich Police	INTERNATION "Cdn. Catholic Conference"	CHRONIQUES DE FRANCE No. 91 (from Paris) —French TV	PROJECT-TRAVEL "Ontario and Saskatchewan"	JAZZ ALLEY "Eddie Condon"
9:00	ONCE UPON A TIME "The Way Back" (Otters Return to B.C.)	OUTLOOK "Juveniles and Family Court"	THE EMPTY HAND —Bateson Karate School	B.C. TRAILS "Travelling Museum Exhibits"	HEALTH IN B.C. "Environmental Health" —B.C. Health Branch
9:30	ONCE UPON A TIME (con't) —60 Minutes	OUTLOOK (con't) —Helen Beirnes	OUTDOORSMEN "Sailing Edition" —Vic. Yacht Clubs	TRAILS (con't) —Bud Pauls	CONTACT I (Walter Donald) —Council of Churches

WITH ZENITH "THE QUALITY GOES IN BEFORE THE NAME GOES ON"
the '74® MODELS ARE HERE!
SEE THEM TODAY AT MAIS

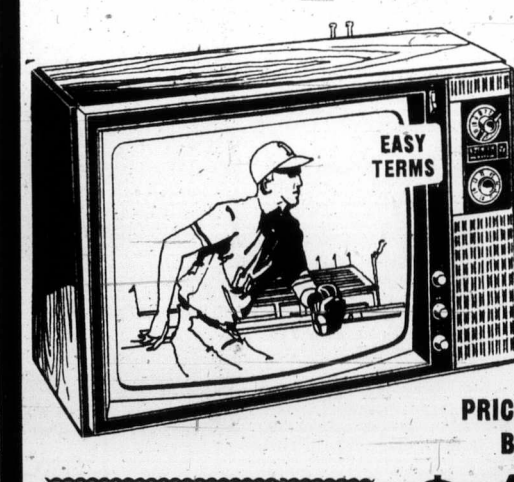

CLEARANCE
ZENITH
'73 MODELS
20" COLOR
AS SHOWN
• Zenith Handcrafted quality
• Built-in two pole antenna
• Separate VHF and UHF Tuners
PRICES HAVE NEVER BEEN LOWER!
$449
SHOP MAIS THURS.
Mystery Bonus Night
Thursday 6 - 9 p.m.
A valuable free gift with every purchase—small or large—of furniture, appliances, television, stereo.
• BUY ZENITH TODAY OR RENT TO OWN •
Mais
FURNITURE and APPLIANCES
1821 Cook OPEN THURS. and FRI. NIGHTS 'TIL 9 p.m. 385-2435

Egypt War-Ready

'This Time We Really Mean It'

CAIRO (UPI) — President Anwar Sadat said Thursday that for the first time since its defeat in 1967, Egypt has the military punch for another war with Israel and all that he is waiting for is the "right time" to strike.

Sadat also said Egypt should prepare to enter the atomic age.

Speaking two hours after the United States vetoed a Middle East resolution in the security council because it was overly critical of Israel, Sadat said that Egyptians should not react emotionally.

"We should react to this coldly and quietly," he said. "This is because now, for the first time since the painful defeat (of 1967), our will is based on real strength.

"All we have to do is to exercise this will at the right time."

He said Egypt was facing a "total siege," with the United States supporting Israel and little help coming from western Europe or Cairo's one-time powerful ally, the Soviet Union.

"We are encircled from all directions, even by our friends," Sadat said.

U.S. Senators Vote To Cut Forces Level

WASHINGTON (UPI) — The U.S. Senate armed services committee voted unanimously Friday to trim U.S. military troop strength at home and around the world by seven per cent.

The committee set a June 30, 1974, ceiling on active duty U.S. forces of 2,076,800 — the lowest level since the post-Second World War years. The panel did not say where the cutbacks should be made or whether any bases overseas should be shut down.

The action came as Defense Secretary James Schlesinger once again appealed to Congress to forego any material reductions in the 317,000 U.S. forces stationed in Europe.

Children's Wear
BUY OF THE WEEK

GIRLS' CASUAL SUMMER SLACKS

Were, pair 5.99. Saturday price..... 3.99

Personal shopping only for this Saturday only special on cuffed flares in white, pink or yellow. Front zipper opening. Sizes 7 to 14. Shop early while quantities are available.

Girls' Wear, Third Floor

Hudson's Bay Company

Savings for the home continue Saturday

Home fashion event

the Bay

Colonial Comfort for your Home

2-PCE. COLONIAL SUITE BY FUTORIAN is designed with no-sag construction, spring edge, reversible T cushion and showwood front arms and wings. Print floral in gold/green/pumpkin. The perfect additions to warm up a room. Only, suite $499

THIS VICTORIAVILLE SWIVEL ROCKER is sure to become your favourite because of its Colonial comfort and room brightening patchwork. Char brown background with tailored skirt, reversible cushion and hardwood frame. Only, each 124.99

Furniture, Fourth Floor

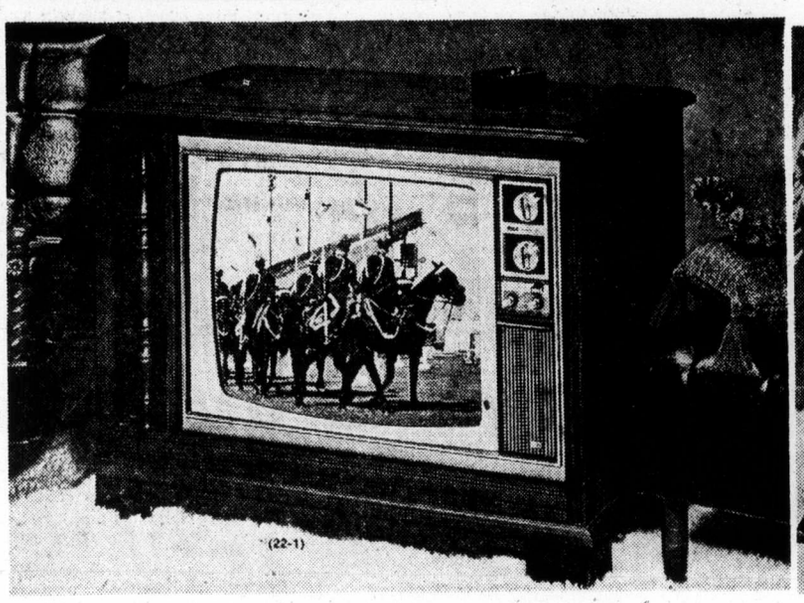

RCA 26" COLOUR CONSOLE has a 100% solid state chassis. Which means fewer breakdowns due to overheating or tube burn-outs. A Black Matrix picture tube to give a sharp, vivid picture. Automatic Fine Tuning and Automatic Colour Control to produce the colour you want . . . not too green or red or blue but blended as life-colour. And the Automatic Chroma Control keeps it that way by stabilizing the colour intensity for each channel. Castors for easy movability. Spanish cabinet in Forest Oak finish. Each, only $699

Television, Fourth Floor

LLOYD'S MODULAR STEREO PACKAGE—If you've always wanted a complete stereo system but found the price exceeded your budget, here's good news! A deluxe stereo package: AM/FM multiplex receiver with built-in 8-track stereo tape player, top mounted BSR automatic record changer, dust cover, two speakers, stereo stand, headphones, 2 records and 1 tape. And surprise! A low price you can charge to your Bay Account! Package, only $299

Stereos, Fourth Floor

SATURDAY
9:30 A.M. SPECIALS

On Sale up to one hour while Quantities last. Shop early to avoid disappointment. Personal Shopping Only, no Phone Orders.

CHILDREN'S SANDALS—Choose from assorted colours in broken sizes. Limit one pair per customer. Special, pair 99¢
Children's Shoes, Second Floor

SHEER KNEE HIGHS — From leading manufacturer. Assorted colors. One size fits all. Limit one pair per customer. Special, pair 29¢
Hosiery, Main Floor

ASSORTED COSTUME JEWELLERY—Includes chokers, earrings, rings, bracelets. Some in summer shades. Special, each 10¢
Jewellery, Main Floor

GIRLS' 2-PCE. BABY DOLLS—Cotton in assorted prints. Top has cap sleeves and square neck; bottom has elastic waist and frill legs. Sizes 4 to 6X. Special, each 1.49
Girls' Wear, Third Floor

MEN'S CASUAL PANTS—Assorted patterns and styles. Special, pair 4.99
Men's Wear, Main Floor

HOUSEHOLD NOTE PADS—Fine vellum finish in 5"x8" size. Limit one per customer. Special, each 8¢
Stationery, Main Floor

KLEENEX TISSUE — 200, two-ply white tissues per box. Limit one box per adult customer. Special, box 18¢
Household Needs, Main Floor

MURCHIE'S PICK-A-TEA PACK—1-oz. pack contains 7 two-cup tea bags. Limit one pack per adult customer. Special, pack 9¢
Candies, Main Floor

BICYCLE ACCESSORIES — Assortment includes locks, reflectors, pant clips, etc. Special, each 9¢
Sporting Goods, Downstairs

ASSORTED MIRRORS—Plastic frames in a choice of colours. Ideal for travel or home. Limit one per adult customer. Special, each 24¢
Housewares, Third Floor

CERAMIC JAM JARS — Fruit design. Limit one per customer. Special, each 19¢
Chinaware, Third Floor

MINIATURE PICTURES—Good selection of portraits and landscapes. Limit two per customer. Special, each 77¢
Pictures, Fourth Floor

CASSETTE TAPES—Brand name, 60-minute tapes with auto-sensor and very low noise factor. Limit two per customer. Special, each 1.19
Portable Electronics, Fourth Floor

MOTOR OIL—Drive 'n' save, quality multi-grade motor oil. 10w-30. Limited quantity. Special, 2 quarts 99¢
Auto Accessories, Downstairs

TEA TOWELS—Assorted colours and patterns. Limit one per adult customer. Special, each 19¢
Baymart, Downstairs

PACKAGED PANTY HOSE (SUBS) — Nylon in assorted colours. Medium, medium/tall and tall sizes. Limit one pair per adult customer. Special, pair 29¢
Baymart, Downstairs

BAYMART
ALL DAY SPECIAL

CHAISE LOUNGES — Lightweight, aluminum frame with four position, reclining back. Strong, nylon mesh in yellow and green, sturdy, white plastic arm rests. Personal shopping only, please. Special 5.99

Baymart, Downstairs and Garden Shop, 2nd Parkade Level

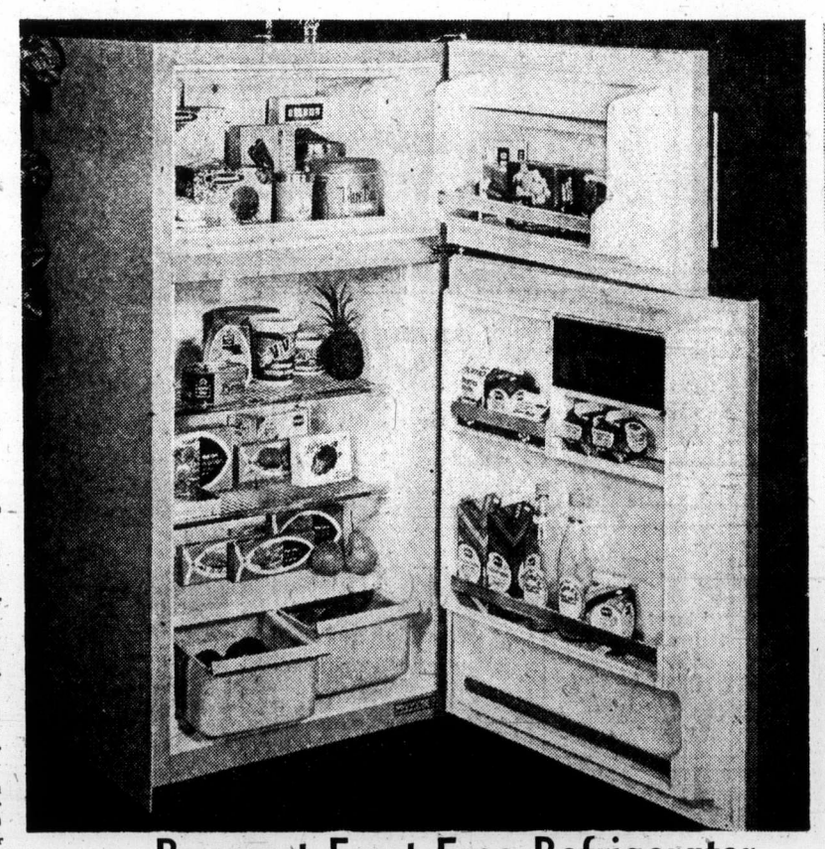

Baycrest Frost Free Refrigerator

You'll probably agree that a refrigerator is one of the most important appliances in your home. Choose carefully . . . choose our own Baycrest 13.1 cu. ft. frost-free! Both the refrigerator and freezer portions are frost free. Features include: two 10-position shelves, two 10-quart porcelain crispers, butter storage compartment, durable porcelain liner, right or left hand doors. 59" high, 30" wide, 28" deep.

$10 extra in avocado or harvest gold.
$10 extra for left-hand door.

Each, only $309

Major Appliances, Fourth Floor

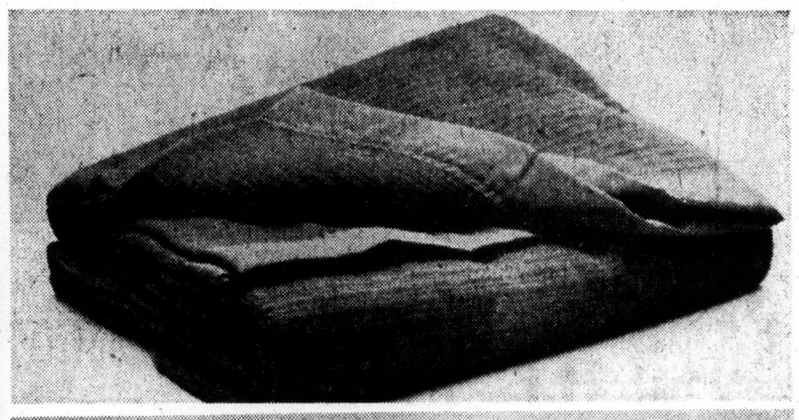

"THERMALOFT" THERMAL BLANKETS have the easy-care ways your busy life demands. Indulge your taste for nylon satin binding, enjoy the machine washability of perma-napped polyester/rayon. Solid colours of Gold, Avocado, Blue, Lilac or Rose.
72"x90", double size. Each, only 6.49
80"x100", queen size. Each, only 7.99

Staples, Third Floor

BAYCREST STAINLESS STEEL COOKWARE SET consists of a 32-oz., 55-oz. and 102-oz. covered saucepan, 80-oz. covered double boiler and 184-oz. covered dutch oven. Gift set, only 44.99

OPEN STOCK PIECES:

32-oz. covered saucepan,	each 6.49
55-oz. covered saucepan,	each 7.99
76-oz. covered saucepan,	each 8.99
102-oz. covered saucepan,	each 9.99
80-oz. covered double boiler,	each 12.99
7½ covered frypan,	each 7.49
10" covered frypan,	each 9.99
184-oz. covered dutch oven,	each 12.99

Housewares, Third Floor

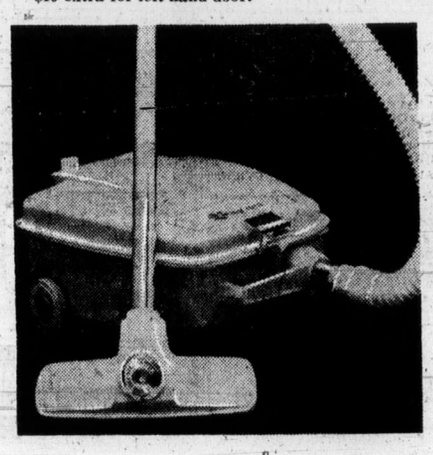

BAYCREST "RUGMASTER" PILE-DIAL CANISTER CLEANER has inside tool storage to keep tools handily within reach as you vacuum. Automatic cord re-wind ends fumbling with cord. Toe-tip off/on switch. Complete with floor/carpet nozzle, dusting brush, crevice tool. Sunrise Gold colour. Each, only 64.99

Floor Care Centre, Fourth Floor

Hudson's Bay Company

Use your Bay Account Card

DAILY STORE HOURS 9:30 A.M. TO 5:30 P.M. OPEN THURSDAY AND FRIDAY 9:30 A.M. TO 9:30 P.M. DIAL 385-1311. GULF ISLANDS AND ISLAND CENTRES OUTSIDE GREATER VICTORIA CALL TOLL FREE ZENITH 6040.

B.C., Alberta Rails Shut Down for Weekend

Island Edition
Duncan Bureau
Ph. 746-6181
Financial Centre
435 Trunk Road
Duncan

The Daily Colonist.

Vancouver Island's Leading Newspaper Since 1858

Sunny
High 80
★ ★ ★
Weather Details On Page 2

No. 192–115th YEAR | **VICTORIA, BRITISH COLUMBIA, SATURDAY, JULY 28, 1973** | 15 CENTS DAILY 20 CENTS SUNDAY

BARRETT STOLE SHOW AND PLUM IN CALGARY

B.C.: Odd Man 'In' Of West

A Colonist Analysis
By CLAUDE ADAMS

Under the facade of the so-called western coalition, it must rankle in some Prairie hearts that British Columbia walked off with the plum of the just-ended western opportunities conference in Calgary.

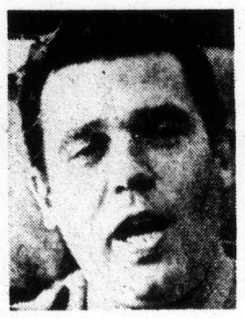

Barrett
. . . little in common

The three Prairie provinces wanted changes in agriculture and transport policies, the four-star items on their agenda. All in all, the pickings were slim.

But B.C. wanted a foot in the door of chartered banks, and got it. Small wonder that Premier Barrett delivered the most optimistic summing-up of the four.

He looked and spoke like the man who had grabbed the brass ring. He said the decision to allow provinces into the banking business made the entire three days, plus all the months of preparation, worthwhile.

He said the west was a state of mind, that Ottawa should have displayed greater feeling, that he would try to understand the east if the east would reciprocate.

While the national news media listened through their earphones and put everything down on paper, he praised "bluntness" in political dealings, and decried platitudes.

It was a good effective plea for coast-to-coast understanding, but there were no shouts of "Hear, hear" from his western colleagues, even though they agreed that proposed changes in the Bank Act were a good thing.

Continued on Page 2

Two Die in 'Revolution for Allah'

Pen Ablaze, Rioters Hold 21

McALESTER, Okla. (UPI) — Almost half of the inmates of the Oklahoma State Prison joined a call to a revolution "in the name of Allah" Friday, seized 21 hostages and set fires which raged unhampered throughout the prison.,

Two inmates died at a McAlister hospital and a third lay dead on the prison yard, all apparent victims of knife fights among the inmates, according to Joe Carter, administrative assistant to Governor David Hall.

Carter said nine other inmates were admitted to city hospitals with lacerations and five others reportedly were wounded and untended in inmate-held areas of the prison compound.

Hall said there were "500 to 800 prison rioters" out of control at the facility. About 900 other prisoners returned to cells in the two cell blocks left untouched by the fires.

The fires, believed set only as an early diversion by the six inmates who started the disturbance, roared out of control thorugh the afternoon. Firemen were kept back by the convicts, and the flames engulfed all but the two cell blocks, the administration building, the walls and the guard towers.

—AP

Non-rioting convicts line fence to watch buildings where hostages are being held

Six inmates started the disturbance by grabbing knives and meat cleavers and attacking their guards during lunch. They issued their call for other inmates to join them, and hundreds did as guards pulled back from the spreading fires.

"Come on, this is a revolution," one of the six shouted through a bullhorn. "In the name of Allah, come on and join us. Please join us. Show solidarity. Come together. Black or white. Black or white. We are all convicts. Join us."

All of the hostages were prison employees, though not necessarily uniformed guards. The inmates released three guards immediately after the disturbance began because they were injured in the early fighting, and the three were admitted to a city hospital.

In the early evening, the prisoners released two more hostages to carry a request to warden Park Anderson for a meeting. Anderson made no comment on whether he would meet with the hostages.

Cambodian Capital Has Jitters

● **Ottawa blasts Viet Cong in surprise move. Page 5.**

PHNOM PENH (AP) — The Cambodian military high command ordered the people of this capital Friday to take up arms against the possibility of attack by anti-government rebels who, it said, have infiltrated the city.

There was no immediate sign that anyone had done so and no indication that an attack inside the city of 1½ million was imminent.

But rebel forces — whom the government identifies as Cambodian communists called the Khmer Rouge, North Vietnamese troopsc and Viet Cong guerrillas from South Vietnam — have moved up to the outskirts where fighting continues.

United States B-52 bombers and smaller jet fighter planes roared over the city attacking suspected insurgent positions. Columns of black smoke rose over the combat zones.

A military command communique said the rebels had failed to launch their attack on the city because of heavy casualties inflicted on them by round-the-clock U.S. air strikes.

Princess Run To Nanaimo, Dayliner Halt

● **Layoffs continue, but CP Air still flying. Page 5.**

MONTREAL (CP) — Non-operating railway employees in British Columbia, Alberta, the Northwest Territories and the Yukon will strike at 6 a.m. today, it was announced here Friday.

Richard C. Smith, chief bargainer for the 56,000 workers involved in a contract dispute with 10 Canadian railways said at a news conference the strike would last 66 hours until midnight Monday.

A similar strike by about 25,000 non-ops in Ontarjo which began Thursday morning, was to end this morning.

At the same time, Mr. Smith renewed charges that the CNR and CP Rail, the two largest railways involved, are "systematically locking out their employees in many parts of the country where no official strike has been called."

The railway spokesmen said Thursday the union charges of lockouts are an exaggeration.

On Vancouver Island, Canadian Pacific's Seattle-to-Victoria ferry, Princess Marguerite, will not be affected, although the Princess of Vancouver will be picketed in Vancouver and unable to sail to Nanaimo. This will affect some Island centres.

Roy Head, a spokesman for the Victoria strikers, said if the Princess Marguerite were halted it would affect only the travelling public and would not bother employers.

He said the Dayliner will be stopped for the three days of strike, as well as all rail freight traffic on the Island.

Telegram service will be stopped, although supervisory staff will be on duty to clear up material which arrives in the office before the strike deadline.

Head said one of the problems in the contract negotiations is the issue of wages.

CBRT people, he said are receiving an average of $3.54 an hour, while Teamsters Union members doing similar work are getting $5.05 to $5.15 an hour, although all companies are entitled to charge the same tariff rate.

Other issues in dispute include holiday time, and sick leave.

Leaders of a breakaway group of railway employees in British Columbia who are embroiled in a bitter dues battle with their own unions gave

Continued on Page 2

Whopping Bank Rate in U.K.

LONDON (AP) — The British government acted Friday to stop a dangerous fall in the value of the pound sterling and reduce the threat of another world monetary crisis.

The key move was to raise the Bank of England's basic leanding rate to a whopping 2½ percentage points to a record 11½ per cent, the highest bank rate of any leading industrial country. The previous high in Britain was 10 per cent in August, 1914.

Canada's bank rate has risen three times in the past three months. It was 4¾ per cent last April 5 and now is at 6¼ per cent.

In the U.S., the bank rate has risen five times since last February and now is at 7 per cent, matching its 1921 high.

The United States dollar, meanwhile, gained ground in Europe, closing at its best level for a week in France.

Another encouraging sign for the dollar, the free-market price of gold declined. The metal has

Continued on Page 2

Teenagers Die In Island Rivers

Two drowning incidents were reported on Vancouver Island Friday as hundreds of persons crowded rivers, lakes and ocean beaches.

Michael Lacasse, 17, of Nanaimo, was found drowned in the Nanaimo River at 2:30 p.m. by a group of children bathing near Cedar Bridge southeast of Nanaimo.

Police are still investigating the incident in which Lacasse's body was discovered fully-clothed.

Duncan RCMP reported the death of a 16-year-old Saskatchewan youth who drowned in Chemainus River about six miles northwest of the town Friday afternoon. His name is being witheld.

The youth and his family, were among a party of some 30 Duncan-based holidaymakers on a day-visit to a rough riverside camping area.

Duncan coroner T. H. Lines will hold an inquiry when the results of the autopsy are known.

Texasgulf Takeover Try Restrained by U.S. Court

TORONTO (CP) — A temporary order restraining the government-owned Canada Development Corp. from proceeding with a $290-million takeover bid for Texasgulf Inc. the United States-based resources company, has been granted in a Houston, Tex., court, CDC president H. Anthony Hampson said Friday.

● **B.C. businessmen staggered by Texasgulf offer. Page 10.**

In an interview, Hampson said he understood from CDC counsel in Canada and New York that Texasgulf management based its application on a Texas statute declaring that any company owning minerals in the state must have a majority of U.S. shareholders and a majority of directors from Texas.

"This is like saying that a U.S. company with a subsidiary in Timmins must have a majority of Canadian directors," said Hampson.

Asked if the move indicated that Texasgulf directors may be opposed to the takeover bid, Hampson said:

"I hardly think that they would have involved them selves in this course of action if that was not the case."

Hampson said that while directors in Canada normally make a recommendaton to shareholders in the face of a big bid they nevertheless remain neutral, permitting shareholders to make up their own minds.

"It seems that in America the directors make the decisions," he said.

"But we made what we considered a fair and reasonable offer and we intend to see that the Texasgulf shareholders are given every opportunity to make their own judgment.

"We made the offer seriously and plan to pursue it seriously."

The CDC announced its offer for 10 million shares of Texasgulf at $29 U.S. a share Tuesday. The offer expires Aug. 10. Friday's court action was the first reaction from management of the U.S. based company.

Earlier this year, the CDC bought 748,000 Texasgulf shares in preparation for the takeover bid. The additional 10 million shares would give it about 31 per cent of the issued shares and about 35 per cent of outstanding shares.

Texasgulf owns large base metal mining operations near Timmins in northern Ontario. Discovery of the metals in 1964 sparked off one of the wildest penny mining booms in Canada's mining history.

Hampton said a further court hearng on the order has been set for Aug. 6.

The public would be kept informed of the status of CDC's bid, said Hampson.

Inside

Ex-Aide Defends Political Spying —Page 3

MPs Going to Pot, Says MD Who's MP —Page 6

Bay Village Land Changes Hands —Page 11

Sadat's War-Talk 'Real' This Time —Page 40

	Page
Bridge	28
Classified	26-38
Comics	17
Crossword	28
Entertainment	18, 19
Family	22, 23
Finance	8-10
Garden Notes	17
Marine Calendar	11
Names in the News	3
Provincial Court	11
Sport	14-16
Television	27

SPACEMEN UP TODAY

Menagerie on the Pad

CAPE KENNEDY (UPI) — Three "eager and waiting" astronauts bound for a 59-day stay aboard America's Skylab space station in the company of six mice, two spiders, a pair of minnows and a swarm of gnats spent their final earthbound hours Friday relaxing and sunbathing.

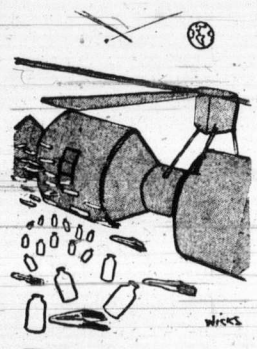

Due for a fiery liftoff atop a Saturn 1B rocket at 4:11 a.m. Victoria time Saturday, Alan Bean, Owen Garriott and Jack Lousma will take over the $294 million space station left in orbit 270 miles above the Earth by the first Skylab crew June 22 after 28 days of space housekeeping.

The doubly-long stay Bean's Skylab 2 crew will give scientists — already elated over data from the first living-in-space mission — a new bonanza of information on man's reaction to long-term weightlessness and studies of the sun and the Earth.

"The crew is eager and waiting," reported Skylab program director William Schneider on the eve of the launch.

Paternity Leave For Male Staff

WASHINGTON (AP) — The labor department Friday became the first federal agency to grant paternity leave to male employees "so that the home and family are taken care of" after their wives give birth. The new benefit previously restricted to women — allows up to 30 days' leave either without pay or charged to leave.

Olympics Bill Closes Session

OTTAWA (CP) — Parliament adjourned belatedly Friday for a 2½-month holiday after driving through passage of a bill to help finance the 1976 Olympic Games in Montreal.

The session started Jan. 4 and lasted more than six months without a major break. It continued almost a month beyond the normal summer adjournment as the minority Liberal government sought passage of priority legislation.

The recess to Oct. 15 left the controversial capital punishment bill still hanging, but under terms of an all-party agreement, it is to get top priority when the Commons resumes.

Debated for 15 days since it was introduced in January, it will renew until the end of 1977 a ban on the death penalty except for killers of policemen or prison guards.

House and Senate both gave last-minute approval to sup-

Continued on Page 2

North Islanders Want THEIR Road

An Analysis
By Jean Sorensen

PORT HARDY — For years, the seething complaint of the North Islander has been the outsiders who sit in their carefully constructed environments and attempt to dictate or manipulate northern affairs.

They form hypotheses on people they have never seen, areas they have never been to and on situations that have little or no bearingg on them.

It should be clarified that the North Islander sees himself as a resident of the northern portion of Vancouver Island, not to be confused with Campbell River, Courtenay, and Gold River residents who are geographically situated on the central portion of the map.

The most recent incident of outside intervention into a matter which is of prime interest to the people of the North Island is government's proclamation the 30-mile North Island Highway link from Woss in the Nimpkish Valley that will go to Sayward and pass through the Tsitika-Schoen wilderness area.

The decision initiated a howl of protest of environmentalists from Gold River to Victoria who want the Tsitika-Schoen area preserved because it is the last unlogged and natural watershed on the east coast of the Island.

Although the North Islander backs the government-proposed route, controversy would seem to stem from the different purposes the northerners and outsiders have for the North Island highway link. Residents outside the North Island using the highway would be, to a large extent tourists, while the northerner is merely looking for a swift route to travel to necessities.

Internationally-known author and conservationist Roderick Haig-Brown of Campbell River has come forward with a statement that he is disappointed the government did not leave people "who know Northern Vancouver Island to choose the route." He backed the Gold River route which would take the link away from the Tsitika-Schoen watershed.

The best people to "know Northern Vancouver Island" are its residents — people living in Port McNeill, Woss, Nimpkish, Vernon, Port Hardy, Port Alice Sointula, Alert Bay, Winter Harbor, Coal Harbor and Holberg.

The people in the North Island have voiced their preference for the Kelsey Bay-Sayward route time and time again.

Perhaps the northerner should not be too heavily criticized for what may seem an apparent lack of concern for such areas as the Tsitika-Schoen watershed. He, as an outdoorsman or outdoors worker, views it in a different light than the confined city dweller.

He becomes used to bears in his backyard. Deer are commonplace along highways. Sports fishing is abundant. He, as a logger or fisherman, is a frequent visitor to uninhabited areas.

Isolation is his greatest adversary. The North Island portion of the regional district consists of 3,000 miles The population is just over 11,000, which gives each person a quarter-mile of space.

The thought of having the last untouched wilderness area in his backyard does not hold the same significance as it might for the urban dweller in complex confines.

When distance is such a determining factor in the lifestyle of the North Island residents, it becomes unrealistic for Gold River alderman William Mewhort to state that "this is not going to be a people road. It serves no people. It serves big business."

The people who live on the North Island are chiefly here because they are employed by "big business." If the industry were removed, workers would have to seek employment in other places and with them would go the pressure for a more serviceable highway.

Haig Brown's suggestion that logging companies have the best roads for a highway because they were there first and it's their business to choose the best and most economic route, deserves comment.

It should be remembered that logging companies build roads to accommodate logging trucks, not passenger vehicles, and to convey timber from cutting plots to dumping areas, not residents from town to town.

Nor is his suggestion that "governments always get second best" realistic.

The last half-century for the people of the North Island has been a living documentary of travel on second rate roads engineered primarily for logging purposes.

The new highway is the first road built to accommodate only the people of the North Island.

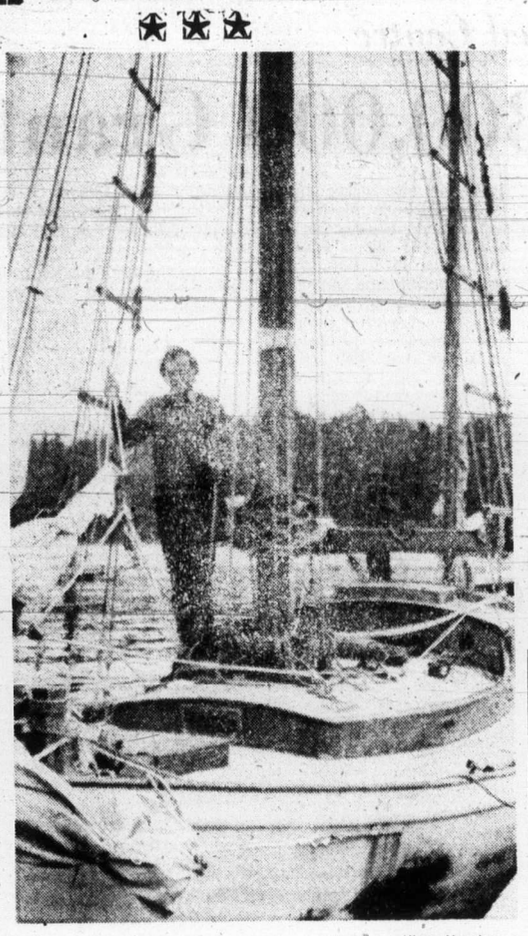

—Klaus Muenter

There's a Ketch

After six months and 11,000 miles at sea Paul Clark, 28, sailed into Bird's Eye Cove, Maple Bay aboard his 30-foot ketch Martin Pecheur. Clark left Plymouth, England, early last September. Until he reached Panama he had companion aboard to help, but from Panama to Victoria, where he cleared customs last week, he sailed by himself.

Duncan School Reunion

Super-Gala Affair Eyed

DUNCAN — If everything goes according to plan — still to be put through its final stages — the 60th anniversary of the Duncan elementary school in December will be a super-gala affair.

Although no one really wants yet to think of winter during sunny summer days, the event needs long-range planning to gather former Duncan elementary school students for the big get-together.

First preparations now are being made by the special committee under the chairmanship of school principal Jock Gillatt.

Other committee members are Mrs. Harry Sjoberg, Mrs. Peter Kenyon, Mrs. David Williams and Mrs. Jack Backlund.

"We are looking for former students of Duncan elementary school who attended the school between 1913 and 1960. Although the school opened Dec. 11, 1973, we plan to hold the anniversary Dec. 1," said Mrs. Sjoberg.

JEUNE BROS.
FOR
CLIMBING

SEE THE Ford
MEN IN SHORT PANTS
for a
LONG CAR DEAL!

DEL McLEAN BOB FREW

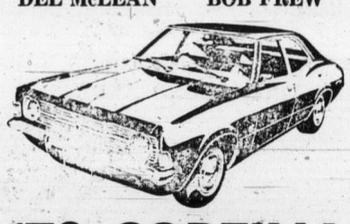

'73 CORTINA

Cortina's 101.5" wheelbase gives you the roomiest, best riding car in its class. Cortina is also backed by our exclusive 2-Year, 24,000 Mile Power Train Warranty.

PETER POLLEN FORD

YATES AT COOK 384-1144

Peter Pollen Ford Sales Ltd.
1060 Yates and 909 Yates St.
Victoria Dealer's Licence No. D1188

Sears july best buys

Shop Simpsons-Sears for July Best Buys. You'll find a world of summer specials with great values in every department.

July best bargains continue with these savings!

home furnishings clearance

Personal Shopping Only, Saturday, July 28th, While Quantities Last.

Spanish 5-piece bedroom suite
Reg. 549.00 Sale Price $449
Magnificent Spanish grouping with an unmistakable look of luxury. Madrid oak-finished suite is lavishly ornamented with chiselled motifs and antiqued Brass hardware. Select Oak veneers. 5-piece suite includes 75" table dresser, twin vertical mirrors, 5 drawer chest and 54/60" headboard. 3 suites only.

Chesterfield suite
Reg. 539.98 Sale Price $399
The formal elegance of tradition covered in cushiony long wearing 70% viscose—30% nylon matelasse. Terylene-wrapped polyfoam seat cushions; semi-attached button back; premium coil springs; covered decks. Sturdy hardwood frames. Arm caps included. 2-piece suite. 15 only.

A Special Buy . . .
on bed-chesterfields enables us to offer you 20 only at a low, low price of only $199

Simmons hide-a-beds
Sale Price $299
Simmons modern style hide-a-beds are attractive 'space-saver' daybeds to complement your den or rec room. You have a couch by day, converting to a comfortable bed by night. Offered on a first serve basis. 9 only.

Bed chesterfields
Quality bed chesterfields by Kroehler . . . are sit 'n' sleep units for versatility. Choose from attractive print or vinyl covers. Sale Price $269

Sears-O-Pedic 2-pce. units
Reg. 269.98 Queen Size $199
Final clearance of our well known Luxury Sears-O-Pedic, our firmest Posture-Mate. Both mattress and foundation give firm support.
54" unit, Reg. 219.98 ..... Sale Price $155
Personal Shopping Only: Furniture (1)

Kenmore Custom Range
Simpsons-Sears Low Price 264.98
Kenmore deluxe range with continuous clean convenience. Automatic clock controlled oven and rotisserie and handy lift out elements. White only, while quantities last.
Personal Shopping Only: Stoves (22)

Deluxe Kenmore Dishwasher
Simpsons-Sears Low Price $347
Super deluxe Lady Kenmore dishwasher is fully automatic with 7 push button cycle selection. 6 only in White.

Kenmore Top Load Dishwasher
Simpsons-Sears Low Price $177
Kenmore top load dishwasher has single wash and two rinses. Sturdy porcelain interior. 5 only.
Personal Shopping Only: Dishwashers (26)

Coldspot Frostless Refrigerator
Simpsons-Sears Low Price 319.98
13.7 cu. ft. refrigerator with odour-free scratch resistant all porcelain interior. Twin vegetable crispers and adjustable shelves. 3 only in Avocado.
Personal Shopping Only: Refrigerators (46)

45-pce. 'Constantine'
Low Price Simpsons-Sears 29.97 Set
45 piece fine china set with delicate geometric design of Green as the predominant colour on a pure White base. Place settings for 8 with cream and covered sugar, vegetable bowl and serving platter.
Personal Shopping Only: China (21)

Nylon Braid Carpet
Sale Price 74.88
Our finest nylon braid with heave double core. Most spots and spills wipe away. Also reversible. Limited quantities. Rust/Brown, Grey/Beige/-Brown, Gold/Brown. 8'6" by 11'6".

Television Clearance Values

12" Black and White TV
AC/DC black and white portable TV is completely solid state. Demonstration models. 2 only. Sale Price $99

10" Colour TV
Transistorized portable colour TV is great for campers, boats, etc. 6 only. Reg. 349.98, Sale Price 289.97

26" Colour Console
Big 26" screen. Spanish style with concealed coasters. Automatic fine tuning, colour and tint. 2 only. Reg. 799.98, Sale Price $689

26" Colour TV
Deluxe colour console with dual speakers, casters, automatic fine tuning and colour. 5 year safeguard warranty in tuner picture tube and circuit boards. 1 only. Reg. 849.98, Sale Price $799

20" Black and White TV
Deluxe portable black and white TV with tinted screen. 8 only. Sale Price 159.97

26" Deluxe Colour TV
Deluxe French Provincial colour TV with automatic features. 1 only. Reg. 849.98, Sale Price $649

26" Spanish Console
Big 26" screen, concealed casters and rich oak finish. Demonstration model. 1 only. Reg. 799.98, Sale Price $669

16" Colour Portable
Portable TV with automatic fine tuning and a clear sharp picture. 1 only. Floor model. Reg. 369.98, Sale Price $289

26" Colour Console
Deluxe contemporary style walnut cabinet. Automatic fine tuning. Reg. 679.98, Sale Price $619
Personal Shopping Only: TV's, Stereos (57)

Bedspreads
Colourful woven Mediterranean or Spanish style bedspreads. Choose from Black/Gold, Blue/Green, Black/Red in Twin or Double sizes.
Simpsons-Sears Low Price Twin, Each 12.57
Double, Each 15.37

Clearance of Draperies — 30% Off
A wide selection of custom and ready-made drapes in one of a kind and end of line buys. Lined and unlined in satins, acrylics, sheers, etc. Assorted colours and sizes.
Personal Shopping Only: Drapes, Bedspreads (24)

Nylon Pile Carpet
100% nylon pile that is long wearing. End fringed, side serged complete with built-in undercushion. Assorted colours in modern designs. 8' by 11'6". Sale Price 89.88
Personal Shopping Only: Floor Fashions (37)

Simpsons-Sears Ltd.

Simpsons-Sears Hillside: 3190 Shelbourne Street. Lots of Free Parking . . . No Tickets, No Time Limit.

(7-41)

Green, Fezler Jump Into Lead As Canadian Open Scores Soar

STE. JULIE DE VERCHERES, Que. (CP) — Fast-talking Rubert Green and deliberae young Forrest Fezzler hold a slim one-stroke lead going into today's third round of the 72-hole, $175,000 Canadian Open Golf championship.

The pair shot similar one-under-par 71s in Friday's second round over the par-72, 6905-yard Richelieu Valley Golf and Country Club course to wind up with 36-hole totals of 138.

They matched strokes in Thursday's opening round as they took 67 strokes each — two strokes off the pace set by first-round leader Hale Irwin, whose 65 established a course record.

But Irwin did not fare so well in Friday's second round as he finished with a three-over-par 75 to remain four-under for the tournament.

The man who could have led it all — Bobby Mitchell — suffered a disastrous triple bogey seven on the par-four, 445-yard 18th hole to wind up with a two-under-par 70 for the day and 139 for 36 holes.

Mitchell had been on his way to what he described as his best round this year as he counted a four-birdie 32 on the front nine. He picked up another on the 10th.

Tom Weiskopf, who had been grouped with Green and Fezzler after the first round, dropped back one in the two-round standings when he was one-over-par in his second 18 and was tied at 140 with Irwin.

Lee Trevino, who won the championship and the $35,000 first over this course two years ago, was in a group of seven players locked with three-under-par 141 scores.

Others in this bunch included Bruce Crampton of Australia, top money winner on the tour this year with almost $236,000, John Schlee, Chuck Courtney, Bob Lunn, Paul Moran and Jim Ferriell.

Four golfers had two-round totals of 142 — two-under-par. This group included South Africa's Bobby Cole, along with Bob Zender, Lenny Thompson, Jack Lewis — all of the United States.

In all, 82 golfers in the starting field of 150 survived the mid-way cut. Any with scores of 148 or better will tee off for the final two rounds today and Sunday.

Eight Canadians survived the cut. They were Bob Rose of Hamilton at par-144; Bob Panasiuk of Windsor and Ken Venning of Brampton, at 146; Phil Giroux of Montreal at 147; Ben Kern of Toronto, Gary Bowerman of Belleville, John Morgan of Victoria, and amateur Gary Cowan of Kitchener, all at 148.

Defending champion Gary Brewer, who won the title in 1972 at Fort Brie, Gary Player of South Africa, and Johnny Miller, this year's winner of the U.S. Open were among some of the better-known names to miss the cut.

George Knudson of Toronto was forced to withdraw on the eighth hole of Friday's round after firing a two-over-par 74 in the opening round.

Knudson's second shot on the eighth flew over the green and struck a woman spectator on the head. The woman suffered no serious injury and was released by medical authorities after a cursory examination.

But the incident, the latest in a series of misfortunes that have plagued Knudson, upset him and he withdrew.

He had struggled through the first round wearing a size 11½ shoe on his right foot to protect an injury he suffered two weeks ago in his Toronto home. He wore a regular size 9½ shoe on the left foot. Knudson was eight-over-par for the day when he withdrew.

★ ★ ★

Forrest Fezler, U.S.	67-71—138
Hubert Green, U.S.	67-71—138
Bobby Mitchell, U.S.	69-70—139
Hale Irwin, U.S.	65-75—140
Tom Weiskopf, U.S.	67-73—140
Jim Ferriell, U.S.	71-70—141
John Schlee, U.S.	72-69—141
Chuck Courtney, U.S.	71-70—141
Bruce Crampton, Australia	72-69—141
Bob Lunn, U.S.	68-73—141
Paul Moran, U.S.	70-71—141
Lee Trevino, U.S.	68-73—141
Bobby Cole, South Africa	68-70—142
Bob Zender, U.S.	72-70—142
Len Thompson, U.S.	68-74—142
Jack Lewis, U.S.	71-71—142
Curtis Sifford, U.S.	72-71—143
Rod Funseth, U.S.	70-73—143
Bruce Fleisher, U.S.	73-70—143
Lee Elder, U.S.	71-72—143
Rod Curl, U.S.	73-70—143
Ralph Schicht, U.s.	69-75—144
Charlies Coody, U.S.	72-72—144
Miller Barber, U.S.	71-73—144
Art Wall, U.S.	70-74—144
Kermit Zarley, U.S.	71-73—144
John Mahaffey, U.S.	69-75—144
a-Bob Rose, Hamilton	73-71—144
Ken Venturi, U.S.	71-73—144
Ed Sneed, U.S	69-75—144
Mac McLendon, U.S.	72-72—144
Steve Melnyk, U.S.	72-72—144
Jim Weichers, U.S.	72-72—144
Bruce Devlin, U.S.	71-73—144
Ray Floyd, U.S.	74-70—144
Dave Graham, U.S.	72-72—144
Tom Kite, U.S.	72-72—144
Gene Littler, U.S.	72-73—145
Arnold Palmer, U.S.	70-75—145
Howie Johnson, U.S.	71-74—145
Mike McCullough, U.S.	74-71—145
Jerry McGee, U.S.	72-73—145
Tommy Aaron, U.S.	74-71—145
Bob Rosburg, U.S.	72-73—145
Dick Crawford, U.S.	73-73—146
Lionel Hebert, U.S.	74-72—146
Jim Colbert, U.S.	71-75—146
Charles Sifford, U.S.	72-74—146
Jerry Barber, U.S.	77-69—146
John Schroeder, U.S.	72-74—146
Bob Panasiuk, Windsor	73-73—146
Jim Ahern, U.S.	74-72—146
Ken Venning, Brampton	74-72—146
Rik Massengale, U.S.	71-75—146
George Johnson, U.S.	71-75—146
Gardner Dickinson, U.S.	72-74—146
Mike Wynn, U.S.	72-74—146
Allen Miller, U.S.	72-75—147
Tom Watson, U.S.	74-73—147
Larry Wood, U.S.	73-74—147
Jim Simons, U.S.	74-73—147
Billy Ziobro, U.S.	71-76—147
Martin Roesink, U.S.	71-76—147
Dave Eichelberger, U.S.	72-75—147
Dewitt Weaver, U.S.	74-73—147
Oscar Cerda, Mexico	72-75—147
Phil Giroux, Montreal	72-75—147
Larry White, U.S.	72-75—147
Elwin Fanning, U.S.	77-70—147

a-Denotes amateur.

—Jim Ryan photo

MARK HOWE gets lots of encouragement from his famous father and Reg Hind, manager of Eaton's in Victoria, on the putting green prior to teeing off in the seventh annual Gordie Howe Golf tournament, Friday at Royal Colwood Golf Club.

'Best Centre—Ever' May Play with Howes

Gordie Howe said Friday he may be playing with "the best centre in hockey — ever" next season.

Howe, speaking at the wind-up of his seventh annual golf tournament at Royal Colwood Golf Club, was referring to former-teammate Alex Delvecchio of the Detroit Red Wings.

The 41-year-old Delvecchio is negotiating contract terms with Houston Aeros of the World Hockey Association, the same club that signed Howe and his sons Marty and Mark to long-term contracts this summer.

Howe, the alltime scoring champion of the NHL, said Delvecchio has at least two more years left as a player — "he's always kept himself in good shape" — and he would fit in very well with the Houston club.

An announcement on Delvecchio's status is expected next week.

Mark Howe also participated in the tournament with his father and came in for considerable attention from the fans and fellow-golfers. He spoke briefly at the after-dinner ceremonies and answered many questions.

Winners of the team competition in the 18-hole tourney were Gord Hutcheson, Ivan Witherspoon, Bill Wilson and Ken Kirkley, who had a net score of 54. Bob Peters, president of Colwood, Doug Aune, Wilbur de Silva and Arnie Ferguson were runners-up in the team competition with a net 55.

Low gross winners were Myles Deshainais (72), Dave Hogarth (75), Ben Domoney (80) and Jack Stuart (83). Howe also presented low-gross prizes to Bill Shvetz (68), Ralph Baker (67), de Silva (68) and Gordon Tupper (66).

The competition was divided into four handicap groups, six-and-under, seven-to-10, 11-to-15 and 16-and-over. A total of 124 golfers took part.

Palmer Hurls One-Hitter Orioles Sweep Twin-Bill

Jim Palmer pitched a one-hitter in the opener and Baltimore Orioles went on to sweep an American League baseball doubleheader from the Cleveland Indians Friday.

Palmer shut out the Indians, 8-0, and Andy Etchebarren's three-run double and a two-run throwing error by reliever Jerry Johnson gave the Orioles a 5-2 win in the second game.

Palmer's bid for a no-hitter was spoiled by George Hendrick's single in the eighth inning.

It was the second time this year that Palmer has had a no-hitter spoiled in the late innings. On June 16 he retired the first 25 batters before giving up two hits in the ninth inning to the Texas Rangers.

Tommy Davis helped the 27-year-old right-hander earn his twelfth win in 18 decisions. Baltimore's designated hitter drove in five runs in the opener, three with an eighth-inning double.

The two wins helped the Orioles get back to within one and a half games of the first-place New York Yankees.

Yankees edged Milwaukee, 7-6 for their 10th win in a 13-game home stand.

In the West, Rangers won their sixth straight game, their longest win streak of the season. Tom Grieve's three-run homer in the second-inning carried the Rangers to a 5-2 win over California Angels.

The National League division leaders both suffered losses.

St. Louis Cardinals dropped a 2-1 decision to New York Mets and Los Angeles Dodgers lost by the same score to the Houston Astros.

The Cardinals maintained their one-and-a-half game lead over Chicago Cubs, but the Los Angeles lead over Cincinnati dropped to five games.

Chicago lost, 10-6 to Pittsburgh Pirates and the Reds got two homers from Johnny Bench and bombed Atlanta Braves, 12-2.

★ ★ ★

AMERICAN LEAGUE

Eastern Division

	W	L	Pct.	GBL
New York	59	44	.573	—
Baltimore	54	42	.563	1½
Boston	52	46	.531	4½
Detroit	51	48	.515	6
Milwaukee	47	51	.480	9½
Cleveland	36	66	.353	22½

Western Division

	W	L	Pct.	GBL
Oakland	56	45	.554	—
Kansas City	57	47	.548	½
Minnesota	52	47	.523	3
Chicago	50	51	.495	6
California	48	51	.485	7
Texas	37	61	.378	17½

Cleveland 000 000 000— 0 1 0
Baltimore 011 130 03x— 8 16 0
Bosman 3-11, Lamb (5), Jackson (8) and Ellis; Palmer 12-6 and Williams. Home run: Baltimore — Grich (10th).

Second game

Cleveland 010 100 000— 2 11 1
Baltimore 000 302 00x— 5 6 1
Strom 1-10, Johnson (6) and Ashby; Jefferson, Reynolds 6-5 (4) and Etchebarren. Home runs: Cleveland — Spikes (17th and 18th).

California 001 100 000— 2 10 0
Texas 032 000 00x— 5 9 0
Wright 8-14, Barber (3), Monteagudo (7) and Stelmazek; Merritt 4-5 and Suarez. Home runs: California — Oliver (13th); Texas — Grieve (1st), Fregosi (3rd).

Boston 001 000 001— 2 10 1
Detroit 100 000 03x— 4 9 0
Lee 12-5, Veale (8), Garman (8) and Fisk; Perry, Hiller 6-3 (6) and Freehan. Home runs: Detroit — Kaline (5th); Boston — Harper (10th).

Milwaukee 303 000 000— 6 9 1
New York 030 300 01x— 7 11 0
Slaton, Velazquez 0-1 (4), Ed Rodriguez (8) and Porter; Stottlemyre, McDaniel 7-3 (2) and Munson. Home run: New York — Nettles.

Chicago 000 001 000 0— 1 4 0
Kansas City 000 000 001 1— 2 9 1
Stone, Forster 2-4 (8) and Herrmann; Busby 8-10 and Healy.

Oakland 000 110 000— 2 7 1
Minnesota 700 000 01x— 8 9 0
Hamilton 5-4, Pena (1), Knowles (4), Lindblad (7), Fingers (8) and Fosse; Blyleven 13-9 and Mitterwald. Home runs: Minnesota — Mitterwald (14th), Brye (1st).

NATIONAL LEAGUE

Eastern Division

	W	L	Pct.	GBL
St. Louis	53	46	.535	—
Chicago	52	48	.520	1½
Pittsburgh	48	49	.495	4
Montreal	47	51	.480	5½
Philadelphia	46	54	.460	7½
New York	43	53	.448	8½

Western Division

	W	L	Pct.	GBL
Los Angeles	64	38	.627	—
Cincinnati	59	43	:578	5
San Francisco	58	44	.574	6
Houston	53	51	.510	12
Atlanta	46	59	.438	19½
San Diego	34	67	.337	29½

New York 000 011 000— 2 8 0
St. Louis 100 000 000— 1 9 0
Seaver 12-5 and Grote; Wise 11-6 and Simmons. Home runs: New York — Milner (15th).

San Diego 000 012 003— 6 9 1
San Fran. 001 000 001— 2 5 1
Grief 6-12 and Kendall; Marichal 8-6, McMahon (8) and Rader. Home run: San Francisco — McCovey (18th).

Pittsburgh 202 200 112—10 21 0
Chicago 110 000 400— 6 13 2
Briles 10-9, Lamb (7), Giusti (7) and Sanguillen; Gura 2-4, Hooton (5), Aker (8), Laroche (8) and Garrett, Rudolph (8), Hundley (9). Home runs: Pittsburgh — Zisk (4th); Chicago — Garrett (3rd).

Atlanta 010 000 001— 2 7 0
Cincinnati 302 032 02x—12 10 0
Morton 8-8, Leon (5), Freeman (5), Frisella (7), Panther (8) and Casanova; Billingham 15-6 and Bench, King (8). Home runs: Cincinnati — Bench (19th and 20th).

Houston 000 030 110— 5 9 0
Los Angeles 000 200 000— 2 7 1
Richard, Pizarro 2-1 (5) and Edwards; Downing 8-5, Rau (7), Culver (8) and Ferguson.

Montreal 000 002 003— 5 8 1
Philadelphia 001 010 020— 4 12 0
McAnally, Jarvis (7), Walker 4-4 (8), Marshall (9) and Stinson, Boccabella (9); Lonborg, Brandon 1-3 (6), Wallace (9) and Boone. Home run: Philadelphia — Hutton (5th).

Sport Today

CRICKET

2 p.m. — District Association's Knockout Cup competition, first round: Juniors vs. Oak Bay, Windsor Park; Incogs vs. Castaways, St. Michael's University School; Cowichan vs. Albion, Shawnigan Lake Boys' School.

SOFTBALL

2:30 p.m. — Exhibition benefit game, Old-Timers vs. Victoria City Police, Heywood Avenue Park.

6:45 — Stuffy McGinnis Men's League; CFB Esquimalt vs. Labatts, Central Park.

7 p.m. — Northwest International Fastball League, doubleheader: Seattle Pay-N-Pak vs. Victoria Bate Construction, Royal Athletic Park.

SOCCER

3 p.m. — International exhibition game; Portland All-Stars vs. Gorge All-Stars, Hampton Park.

BASEBALL

3:30 p.m. — Continuation of six-team, double-knockout Pony League junior all-star exhibition tournament, another game at 6:30, Carnarvon Park.

6:30 — Continuation of play, area Little League playoffs at Lampson Street, Layritz, Ambassador and Hillside Avenue Parks.

MOTOR SPORT

7 p.m. — Time trials, Strawberry Cup race for super modifieds, Western Speedway.

Exhibition Park Racing

VANCOUVER — Results of Friday's thoroughbred racing at Exhibition Park:

• Today's entries on Page 16.

First Race — $1,550, maiden-claiming, three-year-olds, six and one-half furlongs:
Majestic Silk (LeBlanc) $7.70 $4.70 $2.40
La Belle Rouge (Olguin) 6.90 3.10
Palingenesis (Swatuk) 2.30
Also ran: Winning Spree, Marishkas Gal, Natanya, Blue Eyed Princess, Accalmie Quest, Know Jazz, Luster d'or, Time: 1:19.4.
Quinella paid: $18.20.

Second Race — $1,550 maiden-claiming, two-year-olds, six furlongs:
Ocean Lore Dailey) $3.50 $3.50 $3.10
Regal Leo (LeBlanc) 7.80 5.20
Titans Lodge (R. Arnold) 5.50
Also ran: Blessed Return, El Darren, Adam Ben Adam, Magic Blue, Bronze Serenade, Citation Plus. Time: 1:13.3.

Third Race — $1,550 claiming, three and four-year-olds, six and one half furlongs:
Charbelle (Swatuk) $7.10 $4.00 $3.20
Clear the Way (Sandoval) 5.10 4.10
Alderburry (Frazier) 3.20
Also ran: Precious Jodi, Scarlet Fox, Booker B, One Eyed Magic, Rebel Robert, Little Aye-O, Golden Road. Time: 1:19.

Fourth Race — $1,550 claiming, four-year-olds, six and one half furlongs:
For Money (Terry) $7.20 $5.10 $3.30
Outside Help (McCowan) 22.70 11.90
Man in Silk Sanchez) 5.00
Also ran: Reuben Sandwich, Duffy Hill, Horrify, Nite Runner, Sikanni Chief, Exigent. Time: 1:20.
Exactor paid: $193.80.

Fifth Race — $1,600 claiming, four-year-olds, one and one sixteenth miles:
No No Mac (LeBlanc) $53.20 $18.40 $8.00
Dicks Treasure (Wall) 5.60 3.90
Empire Price (Sanchez) 4.50
Also ran: Icy Stare, Rimram, Kelbo, Reefnot, White Winter. Time: 1:47.

Sixth Race — $2,025 claiming, three-and four-year-olds, six and one half furlongs:
Ballerina Belle (Combs) $18.90 $7.40 $4.30
El Escorial (Frazier) 4.30 3.40
Our Boy Charlie (LeBlanc) 3.30
Also ran: Scarlett Sky, Billy The Bug, Satans Brother, Poo Koo, Nicana. Time 1:17 4-5. Exactor paid $96.90.

Seventh Race — $2,510 claiming, three-year-olds. One and one sixteenth mile:
Avon Fleet (Wall) $28.70 $12.10 $6.50
Lace Princess (LeBlanc) 5.30 3.70
Charlies Capri (Sanchez) 5.90
Also ran: Mernie Lou, Willy White Wheels, Oil Frank S, Victors Kid, McNoon, Ol Bill C. Time 1:46 2-5.

Eighth Race — $2,665 claiming, three-year-olds, six and one half furlongs:
Robin The Great (Sanchez) $29.50 $11.70 $7.10
Comax (Dailey) 9.90 6.80
Magic Shadow (Frazier) 5.40
Also ran: Royal Jeep, Flashy Form, Mr. Slick, Friskeys Charm, Open Stock, Kippynite. Time 1:17 2-5.

Ninth Race — $2,155, claiming, three-year-olds, six and one half furlongs:
On to Mars (Swatuk) $22.70 $10.30 $7.60
Fleeleryet (Olguin) 7.40 6.00
Fabled Dancer (Rawson) 6.20
Also Ran: Old Times Again, Scalp Hunter, Lord Kudu, Balabatish, Great Guns Rose.
Time 1:18.4; Quinella paid: $102.20.
Attendance: 8,818.
Mutual handle: $556,253.

Sunday, July 29
Washington Stallion Stakes
$10,000 Added
Doo-Dah.
Longacres
Spend the day.

ROYAL ATHLETIC PARK
Northwest International
FASTBALL LEAGUE
Double Headers
Saturday, July 28, 7 and 9 p.m.
Sunday, July 29, 12 and 2 p.m.
SEATTLE PAY 'N PAK vs. VICTORIA BATE
Admission: Adults $1.50 for the doubleheader
Students and O.A.P. 75c, Children 25c

Burrards Clinch Tie for First

	P	W	L	F	A	Pts.
Vancouver	24	16	8	323	271	32
Coquitlam	22	13	9	348	318	26
VICTORIA	23	11	12	281	280	22
New West.	23	7	15	291	340	14

Interlocking games with Brantford included.

Next game: Monday — VICTORIA at Coquitlam.

VANCOUVER — Vancouver Burrards clinched a tie for first place in the Western Lacrosse Association on Friday night.

Burrards nipped second-place Coquitlam Adanacs, 15-14, before 2732 fans at Pacific Coliseum on Al Tasker's third goal of the game, at 15:59 of the third period.

Al and Dave Tasker each scored three goals for Burrards, who jumped to a 7-2 lead in the first period and held an 11-9 advantage going into the final period.

Don Cameron got three goals for Adanacs, who put on a spurt in the first four minutes of the second period to score four goals and get within a goal.

COQUITLAM	PIM	G	A	Pts.
Art Dickinson		4	1	1
Jim Aitchison		2	0	1
Dan Piotrowski		2	0	1
Kevin Parsons		2	0	1
Bill Bradley		0	2	0
Jim Grady		0	0	0
Dave Durante		2	1	0
Don Cameron		0	3	2
John Allen		0	1	2
Bob Brown		0	2	0
Art Talson		2	0	3
Keith Scott		0	0	1
Jim Rickbiel		2	1	3
Dave Wedlock (G)		2	0	0
Mike Mitzel		0	0	1
Gaylord Powless		0	1	3
Bob Goulding		0	1	0
TOTALS		18	14	20

VANCOUVER	PIM	G	A	Pts.
Don Hamilton (G)		0	0	2
Dave Evans (G)		0	0	1
Dennis Quigley		8	0	1
Rick Ornar		2	0	0
Dave Tasker		0	3	2
Dave Litzenberger		6	1	0
Al Tasker		0	3	1
Mike Smith		4	1	0
Ward Sanderson		0	1	1
Brian Davidson		0	2	2
Pat Differ		2	0	1
Ross McDonald		0	1	1
Bob Salt		0	0	0
Bob Babcock		0	0	1
Gord Frederickson		0	2	2
Doug Hayes		0	0	3
Bill Foote		2	1	0
Steve Matheson		2	0	2
TOTALS		26	15	20

Shots stopped by:				
Wedlock (C)	15	14	9	— 38
Evans (V)	—	11	15	— —
Hamilton (V)	15	1	—	— 42

Score by periods:				
Coquitlam	2	7	5	— 14
Vancouver	7	4	4	— 15

Attendance: 2732.

O'Dell Grabs Lead

MT. VERNON, Wash. — Rick O'Dell of Victoria moved into the lead in the fourth annual International Drivers Challenge open stock car series Friday night.

O'Dell, who was only a point behind Doug McGriff of Bridal Veil, Ore., going into Friday's competition, had third fast time in time trials and was in the top six in the 100-lap "A" main event at Skagit Speedway. His official finish was not known at press time.

McGriff, reported to be having mechanical problems with his car, did not show up at the track. His son Hershel finished third in the "A" main and climbed into second place in the six-race series which continues tonight at Tacoma's Spanaway Speedway and winds up Sunday at Portland Speedway.

Two Tacoma drivers, Ron Eaton and Mike Barrett, finished one-two in the feature race.

O'Dell was running third and challenging for second when he tangled with Harvey Brown of Royston and spun out, losing two laps.

No-Hitter Not Enough for Oak Bay

Esquimalt-Victoria West couldn't get a hit off Michael Lawless on Friday night but squeaked through for a win in the Area I Little League baseball tournament at Esquimalt Park.

Lawless pitched a no-hitter but three costly errors in the sixth inning gave Esquimalt-Victoria West a 5-4 decision over Oak Bay in one of four area-tournament games played Friday night.

In Area II action at Layritz Park, Gordon Head defeated Layritz, 6-1, with winning-pitcher Brian Martin and Ed Geric belting home runs for Gordon Head.

Lake Hill backed up Richard Lapp's two-hitter with 10 hits for a 7-4 victory over Pat Bay in the Area III game at Lake Hill Park.

Two-run homers by Wes Richardson and Mike Williams helped Nationals to a 7-1 triumph over Hampton in the Area IV contest at Hillside Park. David Moore allowed Hampton only two hits.

Lawless, who ended with eight strikeouts, seemed to be in control in the sixth inning, getting the first two batters out on strikes. But Gordy Cummings reached first base safely on an infield error and David O'Brien followed by getting on through another error. Lawless issued his fourth base on balls of the game to David King to load the bases and Cummings scored when Brian DeGirolamo's ground ball was not fielded cleanly.

Winning-pitcher David Jones, who gave up four hits, struck out 13 batters and gave up 10 bases on balls.

The first losers' bracket games in the four three-team, double-knockout tourneys get under way tonight. Central Saanich plays Oak Bay in Area I, Triangle meets Layritz in Area II, Beacon Hill battles Pat Bay in Area III and Americans tangle with Hampton in Area IV. Tonight's losers will be eliminated from further action.

The four area winners go on to the district tournament Aug. 2 to 8 at Hampton Park with the survivor getting the host berth in the Canadian championship Aug. 13 to 18 at Lambrick Park.

AREA I

Esq.-Vic West 004 001— 5 0 5
Oak Bay 001 300— 4 4 3
David Jones and Gordy Felske, Brian DeGirolamo (4), Felske (5); Michael Lawless and Fred McEachern.

AREA II

Gordon Head 032 100— 6 9 1
Layritz 001 000— 1 5 1
Brian Martin and John Kerr; Larry Nohr, Ron Sharpe (3) and Bill Hayman. Home runs: Gordon Head — Brian Martin, Ed Geric.

AREA III

Lake Hill 003 211— 7 10 2
Pat Bay 300 001— 4 2 5
Richard Lapp and Wood Turnquist; Simon Clarke and Robbie Bell.

AREA IV

Hampton 100 000— 1 2 6
National 223 000— 7 5 1
Dennis Welch, Jim Bowes (5) and Marty Irwin; David Moore and Mike Williams. Home runs: Nationals — Wes Richardson, Mike Williams.

Brewer Next For WHA?

TORONTO (CP) — Carl Brewer, who ended a stormy National Hockey League career with St. Louis Blues two years ago, is expected to join the World Hockey Association's Toronto Toros.

The Toros have called a news conference for Monday afternoon, presumably to make several announcements, among them player signings.

SUPER MODIFIEDS

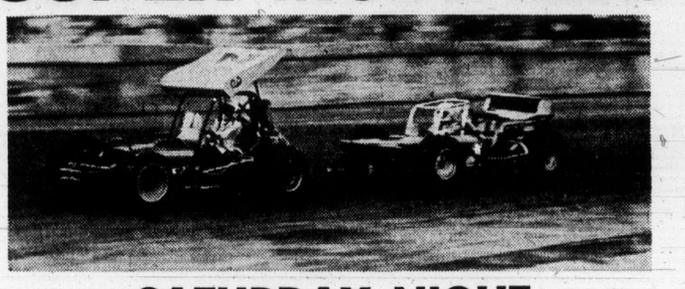

SATURDAY NIGHT STRAWBERRY CUP
★ 50 LAP MAIN EVENT ★ TROPHY DASH ★ HEAT RACES
Time Trials: 7 p.m. Race Action: 8 p.m.
ADULTS $2.75 STUDENTS $2.00 CHILDREN, 6-12 50c
NOTE . . . Vancouver Island Coachlines Bus Service to and from Speedway Only 75c.
Bus Leaves Mayfair Shopping Centre at 6:45.
WESTERN SPEEDWAY

—Donna Clements photo

Yankees Do Go Home

U.S. cadets are all smiles just before leaving HMCS Quadra where they participated in regular exercises with Canadian cadets at Goose Spit for two weeks. From left, all leading cadets, Dave Hagan, 18; Jim Robertson, 17, Joe Goulart, 17; Mark Schoonmaker, 16; Jim Lackey, 16, and Brian Ayers, 16. All six are Californians as were most of 33-cadet contingent which came to Comox on exchange program with Canada.

Mill Start-Up Today

Dispute Settled In Port Alberni

The costly Port Alberni mill strike, which had begun to threaten newsprint supplies across North America, was settled Friday when two unions voted acceptance of a contract hammered out earlier in the week.

MacMillan Bloedel sources told The Daily Colonist Friday night that work at the 1,300 man mill was to begin again today after a 23-day shutdown.

About 120 members of International Brotherhood of Electrical Workers and the Office and Technical Employees Union were involved in Friday's vote on a two-year contract.

The contract proposal was hammered out this week by representatives of the company and the two unions, together with provincial mediator Clark Gilmour.

It was submitted to union memberships with a recommendation to accept.

Large Margin

Bill Swanson, business agent for Local 15 of the OTEU, said the contract was approved by a large majority of his union members.

He said the union scored a major breakthrough for women employees — a unilateral $60 a-month increase — which is about 12 per cent in the first year of the contract and 9 per cent in the second.

Other employees receive an 8.9-per-cent increase the first year and 9 per cent the second.

The office and technical workers were askng for 12 per cent across the board in one year with a minimum monthly increase of $75.

MacMillan Bloedel's original offer — identical to the contract signed by the United Papermakers International Union — was an 8½-per-cent annual increase over two years.

Big Hurdle

It was the women's contract that OTEU complained about the most. It called it discriminatory and even set the wheels in motion to meet with the members of the B.C. Legislature on the dispute.

At the other end of the voting, Local 2354 of IBEW members accepted their contract by only a 52-per-cent majority.

Local president and business agent Joe Laminski said the contract provides 8½ per-cent annual boosts over two years, with most major advance in non-economic issues.

Resumption of work at the big complex has been slightly delayed because a mill waterline ruptured early Friday and repair crews refused to cross picket lines.

Until Friday

Picketing did not stop until Friday afternoon.

Bill Hawkins, mill manager, said Friday the line would be repaired today and start-up procedures would follow immediately.

Troubles at the mill began July 5 when members of UPIU staged what company called an illegal walkout. After UPIU signed an industry wide contract five days later, these pickets were replaced by those of IBEW and OTUE.

There was trouble on another labor front Friday, however.

MacMillan Bloedel's New Westminster division shut down early in the day after pickets appeared outside the buildings and graveyard shift workers were sent home shortly after midnight.

Only watchmen and firemen remained, a company spokesman said.

The pickets were believed connected with an on-going dispute at four other company mills in the Lower Mainland.

The dispute started in June, 1972, after union members at the Red Band mill in Burnaby struck for a shorter work week and hourly payment rates instead of piece work.

IWA Comment

'Reckoning Will Come Next Year'

PORT ALBERNI — A B.C. Supreme Court decision granting six independent logging contractors in Alberni Valley $7,000 damages and an injunction against the Port Alberni local of the International Woodworkers of America "didn't resolve a thing," local president Earl Foxcroft said this week.

"The day of reckoning will come in next year's contract negotiations," he said. "There won't be another contract approved by the members that doesn't have a clause dealing with contractors."

The injunction, granted Monday, bans the union from threatening MacMillan Bloedel Ltd. with a strike, or engaging in a strike, with the aim of requiring the independents to sign an operating agreement with IWA.

Foxcroft commented: "I don't expect a guy who's worked 20 or 25 years, and gets laid off while owner-operators are working, is going to feel any better because there's an injunction."

He said the idea behind a permit system for independent contractors working within the IWA local is to "develop a reasonable working relationship between owner-operators, contractors and the IWA."

"We want to know who's working and what they're doing."

The IWA contended in the B.C. Supreme Court case that independent contractors are operating in a manner that tends to break down conditions the union has fought for over the years.

The six independent contractors asked for damages and an injunction after their contracts were suspended by MacMillan Bloedel Ltd. in February. The suspension of contracts followed an illegal four-day walkout by 1,000 IWA members at three logging divisions because of refusal of the independents to sign up with IWA.

Gulf Islands' Tour Places Emphasis on Public Use

By KLAUS MUENTER
Colonist Correspondent

THETIS ISLAND — Residents of Kuper and Thetis islands have probably never seen as many politicians at one time as Friday when the select standing committee on municipal affairs toured both islands.

The Friday tour concluded a week long round of visits to most of the Gulf Islands to acquaint committee members with the physical makeup of the islands, to meet residents and discuss specific needs and problems and to formulate a detailed report later this fall which eventually will enable legislators to carry out future planning of the Gulf Islands with emphasis on areas for public use.

Large Tracts

"The trip was very successful. I found it interesting that at Jasper and Banff the government has set aside large tracts of land for public use and that nothing of that sort has been done here on the Gulf Islands where much land is owned by private enterprise," said committee chairman Alf Nunweiler, New Democrat MLA for Fort George.

Because the Gulf Islands are part of Canada's west coast, the conservation of land on the islands for public uses should be of great concern to the federal and provincial governments, he added.

Charter Boat

"The islands are actually a family of islands and one island possibly can complement the other in different ways," the chairman said. Travelling with him in the 156-foot charter vessel Edgewater Fortune were his MLA committee members including Harvey Schroeder, Chilliwack, Gerry Anderson, Kamloops, Hugh Curtis, Saanich and the Islands; Rosemarie Brown, Vancouver - Burrard; Karen Sanford, Comox; Dave Brousson, North Vancouver; Alec Fraser, Cariboo; Peter Rolston, Dewdney; Carl Liden, Delta, and Municipal Affairs Minister James Lorimer.

At Kuper Island the committee was joined by members of Cowichan Valley Regional Board including chairman Mrs. Margaret Robertson, director Carolyn Gronlund and alternate director David Scott.

100 Acres

At Kuper, Penelakut Indian Chief Rose James and Band Manager Myrus James told the visitors of a proposed land development on 700 acres of the 2,400-acre island which is inhabited by 300 band members.

It was noted that about 100 acres of the island are owned by members of the Gestalt Institute. Also located on Kuper is the large residence for about 100 children from Indian families living between Nanaimo and Victoria. Band children from the island also have an elementarry school next to the residence.

The residence and the school now are being operated by the Indian affairs department. After a tour of the island during which the visitors saw a new longhouse completed last December, the band manager at a brief discussion period outlined the band's development plan. He explained that the development of 450 lots will be done by Dawson Realty but that the bank will operate the entire complex after completion.

Four Marinas

The complex will include clusters of summer houses, four small marinas with saltwater pools and a commercial centre with a large permanent marina, post office, general store, restaurant and a craft ship.

James told the committtee that none of the lots will be sold but leased because "we smartened up and will not sell any more land." The band manager said that provision will be made for water, paved roads, a sewage system and garbage disposal. He said length of the leases has not been negotiated and the size of a lot will be 40-by-80 feet, "but there will be sufficient land for recreation and the waterfront will be for common use."

James said discussions with Dawson about the development started about 3½ years ago. "Nothing has been finalized," and the band is still waiting for the Indian affairs department approval of the proposed project. "As soon as we have the approval it will take about four years before all the buildings are up," James said.

Concern about the development was expressed by Gerry Rothstein from the Gestalt Institute, which fears that the development will pose several problems. "It will be very bad for the island and I hope for some modification," Rothstein said.

He would also like to see a firm commitment that there will be no cars, a better guarantee for sewage disposal, disclosure of the water study and more details regarding the garbage disposal system. Strong concern about the Kuper Island development was also voiced later by residents on Thetis Island.

Leaving Kuper Island, Mrs. Robertson remarked, "I would like to see the relationship between the Indians and the regional board strengthened. We are all part of the community."

—Klaus Muenter

Lorimer tries his luck

Views Asked

Following the luncheon at Telegraph Harbor on Thetis Island, residents provided transportation for a tour of their picturesque island which ended at the small schoolhouse where a brief public meeting had been arranged. "We would like to hear your views on land use," Nunweiler told the islanders.

Liden, in reference to various camps on Thetis, stated "it is all very nice and I am very pleased to see how the island is catering to young people. It encourages me." Curtis remarked, "It is dangerous for a politician to single out one island but one feels tempted with Thetis Island."

Narrow Gap

During the discussion it became apparent that residents on Thetis are concerned about the proposed development on Kuper which is only separated from them by a narrow gap of water. Questions asked were: Has a survey been made of Kuper Island? Will the new development pollute water and will additional drilling for water on Kuper affect the water supply on Thetis Island?

Lorimer told the Thetis islanders that "Kuper Island is a federal government situation. It is completely out of our control. We have no control there whatsoever." Asked by a resident why then the committee had visited Kuper Island, the minister replied that it was very important to gather all possible information about the islands.

Curtis told the islanders that before any development takes place on Kupeer, a great deal of contract negotiations would have to be done.

Stable-Income Plan

Good News For Farms

By BARBARA McLINTOCK
Colonist Reporter

Legislation to begin income stabilization programs for B.C. farmers will probably be introduced at the fall session of the Legislature, Premier Barrett said Friday.

Barrett confirmed that the government will probably take up income stabilization programs on its own since the federal government has shown little interest in them.

But even with such programs, the marketing board system will remain, he said. Some changes may be made as the result of suggestions from those who wish new procedures and studies being done of the systems.

'In the Jungle'

"But you must not throw the baby out with the bath water ... The marketing board system is absolutely essential." Without it, said the premier, the farmers would be back in the "jungle of the 1930s," with the small farmers being the first to suffer.

He warned that the first income stabilization programs should not be expected to immediately solve a problem which has been festering for many years.

Barrett made the comments at a press conference on his return from the Calgary conference on Western Economic Opportunities.

When Agriculture Minister David Stupich returned from the conference late Thursday, he said he had been disappointed that so few concrete decisions had been made in the agriculture field, and especially that the federal government had not responded more enthusiastically to suggestions for income stabilization programs.

The need for such programs was clear, he said, but it seemed it was going to be up to the provinces to show Ottawa that they would work.

Some provinces hadn't felt this was a good idea, he admitted, because if they began, they felt Ottawa would never accept the responsibility they believed should be federal.

P.E.I. First

"But, I said to them, if Saskatchewan had taken that attitude, Canadians would never have had medicare."

Prince Edward Island had already become the first province to have an income stabilization program because it had started one for its hog farmers, he said.

The basis of a farm income stabilization program is a government-guaranteed price to the producer for his product.

Stupich said he could give no details of how the B.C. program might work since the whole area was still under study, but that it would involve some control of the amount of production.

Altercation Ends In Death

COURTENAY — A 20-year-old Courtenay man has been charged with manslaughter after the death of Lawrence Peterson, 49, of Courtenay.

RCMP said Friday that Morris Shulman has been remanded until 10 a.m. Aug. 3 on the charge.

An RCMP spokemsan said Peterson was admitted to hospital here about 6:20 Thursday evening with injuries suffered in an altercation at 570 Comox Road, Courtenay. The victim died shortly after.

Alert Bay to Sointula

Letter: Two Days for Eight Miles

By JEAN SORENSEN
Colonist Correspondent

ALERT BAY — Switching mail from water taxi to planes has resulted in a situation where it can take two days to send a letter over eight miles of water to Sointula from here.

The problem started with provincial government's new inter-islands ferry, the Mv. Nimpkish. The Nimpkish refuses to carry the parcel mail that the Island Princess had and, at the same time, Alert Bay Marine Services' water-taxi stopped carrying waymail.

Postmaster Gerry Cathcart of Alert Bay said Alert Bay Air Services now is carrying both the parcel and waymail.

But that's where the hitch comes in. If a letter does not make the morning pick up it sits in the post office until the next day, Cathcart said.

An extra day is added when the mail goes to Port Hardy for sorting and is then delivered to Sointula.

"We hope to have something else worked out when the ferry docks at Port McNeill," Cathcart said.

He said he sees the ideal solution as the establishing of a trucking service between the islands. The trucks could travel on the inter-island ferry, where as ferry authorities have refused loose mail.

Gilbert Popovich, a member of 40-K Taxi Service in Alert Bay isn't entirely satisfied with the new system either.

When the Nimpkish would not handle mail and the air service was consigned to carry it, the taxi service was asked to continue to act as conveyer between the post office and the air service office, Popovich said.

Popovich said that other than a few sacks of waymail, the parcel post arrived on the ferry and drivers were allowed to take their cars onto the ferry and load up.

Under the new arrangement, pilots unload the mail onto the ramps where the water planes land, Popovich aid.

A minor dispute erupted when drivers found that parcel mail ranged from an average of 30 bags upward to 50, he said.

Popovich said he protested to postal authorities in Vancouver and was asked to continue to pick up the mail until last week.

Air service representative Willi Douglas said his company now is hauling the mail from the ramp to the post office and back.

But even though the drivers no longer have to pack the mail up ramps, Popovich continues to be dissatisfied. Popovich maintains the postal authorities in Vancouver had an agreement with the taxi company to act as their conveyers and it should be honored instead of dropped.

He said the taxi firm did not want to give up the contract.

Douglas said he thought the confusion arose from the taxi service not realizing how much parcel mail arrived daily.

"It averages 1,000 pounds," Douglas said.

He said the air service had been asked by postal authorities to take the mail between the post office and the wharf.

More Island News Page 12

Ferry Spared as Spot Rail Strike Hits B.C.

Final Edition

TELEPHONE 383-4111

CLASSIFIED 386-2121

The Daily Colonist.

Vancouver Island's Leading Newspaper Since 1858

Sunny High 80

★ ★ ★

Weather Details On Page 2

No. 192–115th YEAR — VICTORIA, BRITISH COLUMBIA, SATURDAY, JULY 28, 1973 — 15 CENTS DAILY 20 CENTS SUNDAY

BARRETT STOLE SHOW AND PLUM IN CALGARY

B.C.: Odd Man 'In' Of West

A Colonist Analysis
By CLAUDE ADAMS

Under the facade of the so-called western coalition, it must rankle in some Prairie hearts that British Columbia walked off with the plum of the just-ended western opportunities conference in Calgary.

Barrett
. . . little in common

The three Prairie provinces wanted changes in agriculture and transport policies, the four-star items on their agenda. All in all, the pickings were slim.

But B.C. wanted a foot in the door of chartered banks, and got it. Small wonder that Premier Barrett delivered the most optimistic summing-up of the four.

He looked and spoke like the man who had grabbed the brass ring. He said the decision to allow provinces into the banking business made the entire three days, plus all the months of preparation, worthwhile.

He said the west was a state of mind, that Ottawa should have displayed greater feeling, that he would try to understand the east if the east would reciprocate.

While the national news media listened through their earphones and put everything down on paper, he praised "bluntness" in political dealings, and decried platitudes.

It was a good effective plea for coast-to-coast understanding, but there were no shouts of "Hear, hear" from his western colleagues, even though they agreed that proposed changes in the Bank Act were a good thing.

Continued on Page 2

Three Die in 'Revolution for Allah'

Pen Ablaze, Rioters Hold 16

McALISTER, Okla. (UPI) — Almost half of the inmates of the Oklahoma State Prison joined a call to a revolution "in the name of Allah" Friday, seized 21 hostages and set fires which raged unhampered throughout the prison.

Two inmates died at a McAlister hospital and a third lay dead on the prison yard, all apparent victims of knife fights among the inmates, according to Joe Carter, administrative assistant to Governor David Hall.

Carter said nine other inmates were admitted to city hospitals with lacerations and five others reportedly were wounded and untended in inmate-held areas of the prison compound.

Hall said there were "500 to 800 prison rioters" out of control at the facility. About 900 other prisoners returned to cells in the two cell blocks left untouched by the fires.

The fires, believed set only as an early diversion by the six inmates who started the disturbance, roared out of control through the afternoon. Firemen were kept back by the convicts, and the flames engulfed all but the two cell blocks, the administration building, the walls and the guard towers.

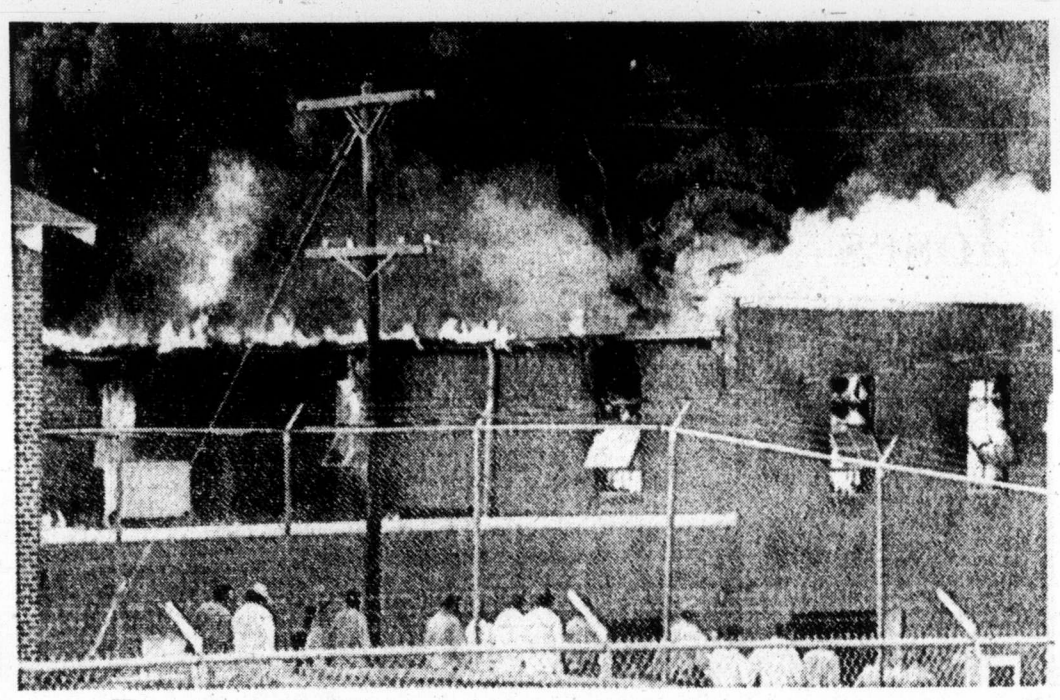

—AP

Non-rioting convicts line fence to watch prison buildings blaze

Six inmates started the disturbance by grabbing knives and meat cleavers and attacking their guards during lunch. They issued their call for other inmates to join them, and hundreds did as guards pulled back from the spreading fires.

"Come on, this is a revolution," one of the six shouted through a bullhorn. "In the name of Allah, come on and join us. Please join us. Show solidarity. Come together. Black or white. Black or white. We are all convicts. Join us."

All of the hostages were prison employees, though not necessarily uniformed guards. The inmates released three guards immediately after the disturbance began because they were injured in the early fighting, and the three were admitted to a city hospital.

In the early evening, the prisoners released two more hostages to carry a request to warden Park Anderson for a meeting. Anderson made no comment on whether he would meet with the hostages.

Cambodian Capital Has Jitters

● **Ottawa blasts Viet Cong in surprise move. Page 5.**

PHNOM PENH (AP) — The Cambodian military high command ordered the people of this capital Friday to take up arms against the possibility of attack by anti-government rebels who, it said, have infiltrated the city.

There was no immediate sign that anyone had done so and no indication that an attack inside the city of 1½ million was imminent.

But rebel forces — whom the government identifies as Cambodian communists called the Khmer Rouge, North Vietnamese troops and Viet Cong guerrillas from South Vietnam — have moved up to the outskirts where fighting continues.

United States B-52 bombers and smaller jet fighter planes roared over the city attacking suspected insurgent positions. Columns of black smoke rose over the combat zones.

A military command communique said the rebels had failed to launch their attack on the city because of heavy casualties inflicted on them by round-the-clock U.S. air strikes.

Victoria—U.S. Ferry Spared In Rail Strike

● **Layoffs continue, but CP Air still flying. Page 5.**

MONTREAL (CP) — Non-operating railway employees in British Columbia, Alberta, the Northwest Territories and the Yukon will strike at 6 a.m. today, it was announced here Friday.

Richard Smith, chief bargainer for the 56,000 workers involved in a contract dispute with 10 Canadian railways, said at a news conference the strike would last 66 hours until midnight Monday.

A similar strike by about 25,000 non-ops in Ontario which began Thursday morning, was to end this morning.

At the same time, Smith renewed charges that the CNR and CP Rail, the two largest railways involved, are "systematically locking out their employees in many parts of the country where no official strike has been called."

The railway spokesmen said Thursday the union charges of lockouts are an exaggeration.

On Vancouver Island, Canadian Pacific's Seattle-to-Victoria ferry, Princess Marguerite, will not be affected, although the Princess of Vancouver will be picketed in Vancouver and unable to sail to Nanaimo. This will affect some Island centres.

Roy Head, a spokesman for the Victoria strikers, said if the Princess Marguerite were halted it would affect only the travelling public and would not bother employers.

He said the Dayliner will be stopped for the three days of strike, as well as all rail freight traffic on the Island.

Telegram service will be stopped, although supervisory staff will be on duty to clear up material which arrives in the office before the strike deadline.

Head said one of the problems in the contract negotiations is the issue of wages.

CBRT people, he said are receiving an average of $3.54 an hour, while Teamsters Union members doing similar work are getting $5.05 to $5.15 an hour, although all companies are entitled to charge the same tariff rate.

Other issues in dispute include holiday time, and sick leave.

Leaders of a breakaway group of railway employees in British Columbia who are embroiled in a bitter dues battle with their own unions gave

Continued on Page 2

Whopping Bank Rate in U.K.

LONDON (AP) — The British government acted Friday to stop a dangerous fall in the value of the pound sterling and reduce the threat of another world monetary crisis.

The key move was to raise the Bank of England's basic lending rate a whopping 2½ percentage points to a record 11½ per cent, the highest bank rate of any leading industrial country. The previous high in Britain was 10 per cent in August, 1914.

Canada's bank rate has risen three times in the past three months. It was 4¾ per cent last April 5 and now is at 6¼ per cent.

In the U.S., the bank rate has risen five times since last February and now is at 7 per cent, matching its 1921 high.

The United States dollar, meanwhile, gained ground in Europe, closing at its best level for a week in France.

In another encouraging sign for the dollar, the free-market price of gold declined. The metal has

Continued on Page 2

Teenagers Die In Island Rivers

Two drowning incidents were reported on Vancouver Island Friday as hundreds of persons crowded rivers, lakes and ocean beaches.

Michael Lacasse, 17, of Nanaimo, was found drowned in the Nanaimo River at 2:30 p.m. by a group of children bathing near Cedar Bridge southeast of Nanaimo.

Police are still investigating the incident in which Lacasse's body was discovered fully-clothed.

Duncan RCMP reported the death of a 16-year-old Saskatchewan youth who drowned in Chemainus River about six miles northwest of the town Friday afternoon. His name is being withheld.

The youth and his family, were among a party of some 30 Duncan-based holiday-makers on a day-visit to a rough riverside camping area.

Duncan coroner T. H. Lines will hold an inquiry when the results of the autopsy are known.

Texasgulf Takeover Try Restrained by U.S. Court

TORONTO (CP) — A temporary order restraining the government-owned Canada Development Corp. from proceeding with a $290-million takeover bid for Texasgulf Inc., the United States-based resources company, has been granted in a Houston, Tex., court, CDC president H. Anthony Hampson said Friday.

● **B.C. businessmen staggered by Texasgulf offer. Page 10.**

In an interview, Hampson said he understood from CDC counsel in Canada and New York that Texasgulf management based its application on a Texas statute declaring that any company owning minerals in the state must have a majority of U.S. shareholders and a majority of directors from Texas.

"This is like saying that a U.S. company with a subsidiary in Timmins must have a majority of Canadian directors," said Hampson.

Asked if the move indicated that Texasgulf directors may be opposed to the takeover bid, Hampson said:

"I hardly think that they would have involved themselves in this course of action if that was not the case."

Hampson said that while directors in Canada normally make a recommendaton to shareholders in the face of a big bid they nevertheless remain neutral, permitting shareholders to make up their own minds.

"It seems that in America the directors make the decisions," he said.

"But we made what we considered a fair and reasonable offer and we intend to see that the Texasgulf shareholders are given every opportunity to make their own judgment.

"We made the offer seriously and plan to pursue it seriously."

The CDC announced its offer for 10 million shares of Texasgulf at $29 U.S. a share Tuesday. The offer expires Aug. 10. Friday's court action was the first reaction from management of the U.S.-based company.

Earlier this year, the CDC bought 748,000 Texasgulf shares in preparation for the takeover bid. The additional 10 million shares would give it about 31 per cent of the issued shares and about 35 per cent of outstanding shares.

Texasgulf owns large base metal mining operations near Timmins in northern Ontario. Discovery of the metals in 1964 sparked off one of the wildest penny mining booms in Canada's mining history.

Hampton said a further court hearing on the order has been set for Aug. 6.

The public would be kept informed of the status of CDC's bid, said Hampson.

Inside

Ex-Aide Defends Political Spying —Page 3

MPs Going to Pot, Says MD Who's MP —Page 6

Bay Village Land — Changes Hands —Page 11

Sadat's War-Talk 'Real' This Time —Page 40

	Page
Bridge	28
Classified	26-38
Comics	17
Crossword	28
Entertainment	18, 19
Family	22, 23
Finance	8-10
Garden Notes	17
Marine Calendar	11
Names in the News	3
Provincial Court	11
Sport	14-16
Television	27

SPACEMEN UP TODAY

Menagerie on the Pad

CAPE KENNEDY (UPI) — Three "eager and waiting" astronauts bound for a 59-day stay aboard America's Skylab space station in the company of six mice, two spiders, a pair of minnows and a swarm of gnats spent their final earthbound hours Friday relaxing and sunbathing.

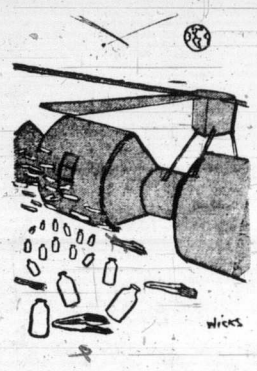

Due for a fiery liftoff atop a Saturn 1B rocket at 4:11 a.m. Victoria times today, Alan Bean, Owen Garriott and Jack Lousma will take over the $294 million space station left in orbit 270 miles above the Earth by the first Skylab crew June 22 after 28 days of space housekeeping.

The doubly-long stay of Bean's Skylab 2 crew will give scientists — already elated over data from the first living-in-space mission — a new bonanza of information on man's reaction to long-term weightlessness and studies of the sun and the Earth.

"The crew is eager and waiting," reported Skylab program director William Schneider on the eve of the launch.

Paternity Leave For Male Staff

WASHINGTON (AP) — The labor department Friday became the first federal agency to grant paternity leave to male employees "so that the home and family are taken care of" after their wives give birth. The new benefit previously restricted to women — allows up to 30 days' leave either without pay or charged to leave.

Olympics Bill Closes Session

OTTAWA (CP) — Parliament adjourned belatedly Friday for a 2½-month holiday after driving through passage of a bill to help finance the 1976 Olympic Games in Montreal.

The session started Jan. 4 and lasted more than six months without a major break. It continued almost a month beyond the normal summer adjournment as the minority Liberal government sought passage of priority legislation.

The recess to Oct. 15 left the controversial capital punishment bill still hanging, but under terms of an all-party agreement, it is to get top priority when the Commons resumes.

Debated for 15 days since it was introduced in January, it will renew until the end of 1977 a ban on the death penalty except for killers of policemen or prison guards.

House and Senate both gave last-minute approval to sup-

Continued on Page 2